

NOTES FROM THE CREATOR(S)

-THESE TEMPLATES ARE BASED OFF THE OLD EPICAST REAVER TITAN MODEL. WE DID MAKE ADJUSTMENTS TO OUR DESIGN WHERE FUNCTIONALITY OR APEARACE REQUIRED. THE WEAPONS ARE ALSO ARE BASED OFF THE OLD EPICAST MODEL IF / WHEN FORGEWORLD / GAMESWORKSHOP PRODUCE RULES FOR THE REAVER TITAN, THESE WEAPONS MAY BECOME OBSOLETE.

- ALL DRAWINGS UNLESS OTHERWISE NOTED ARE FULL SCALE (1"=1"),
- IF YOU ARE UNABLE TO PRINT THIS DOCUMENT ON LEGAL (8½" x 16") PAPER, PRINT IT WITHOUT ANY SCALING,
- ALL UNITS ARE IN INCHES, 1" ≈ 25.4 MM

-THERE WILL ALWAYS CONTINUE TO BE DISCUSSION ON THE PROPER SCALE OF TITANS. THIS IS DUE TO THE MANY DIFFERENT MODELS & REFERENCES MADE TO THEM IN GW'S FLUFF. THESE TEMPLATES WILL PRODUCE A MODEL APROX. 20" TALL. IF YOU FEEL THIS IS TOO LARGE, MAKE THE PROPER ADJUSTMENTS.

- THE TEMPLATES ARE SET UP SO YOU COULD USE PAPER, CARDBOARD, OR THIN PLASTICARD AND SIMPLY BEND ALL OF THE SHAPES.
- IF YOU ARE USING A THICKER MATERIAL YOU MIGHT HAVE TO TRIM SOME OF THE SHAPES.

-I STRONGLY SUGGEST READING OR LOOKING THROUGH THIS WHOLE DOCUMENT & MAKING A PAPER MOCKUP BEFORE YOU BEGIN WORKING ON YOU ACTUAL MODEL.

-PLEASE CONTINUE TO SHARE THIS DOCUMENT. THESE TEMPLATES SHOULD PRODUCE A MODEL VERY CLOSE TO THE ONE SHOWN BELOW. FEEL FREE TO DEVIATE FROM THESE TEMPLATES AS MUCH (OR AS LITTLE) AS YOU LIKE. AS WELL AS TO CONTACT ME WITH SUGGESTIONS, COMMENTS, CRITICISM OR ANYTHING ELSE.

- I TRIED TO MAKE THESE AS EASY TO UNDERSTAND AS POSSIBLE, GOOD LUCK.
- SUPPORT GAMES WORKSHOP

THANKS & ENJOY
-JSV & O'

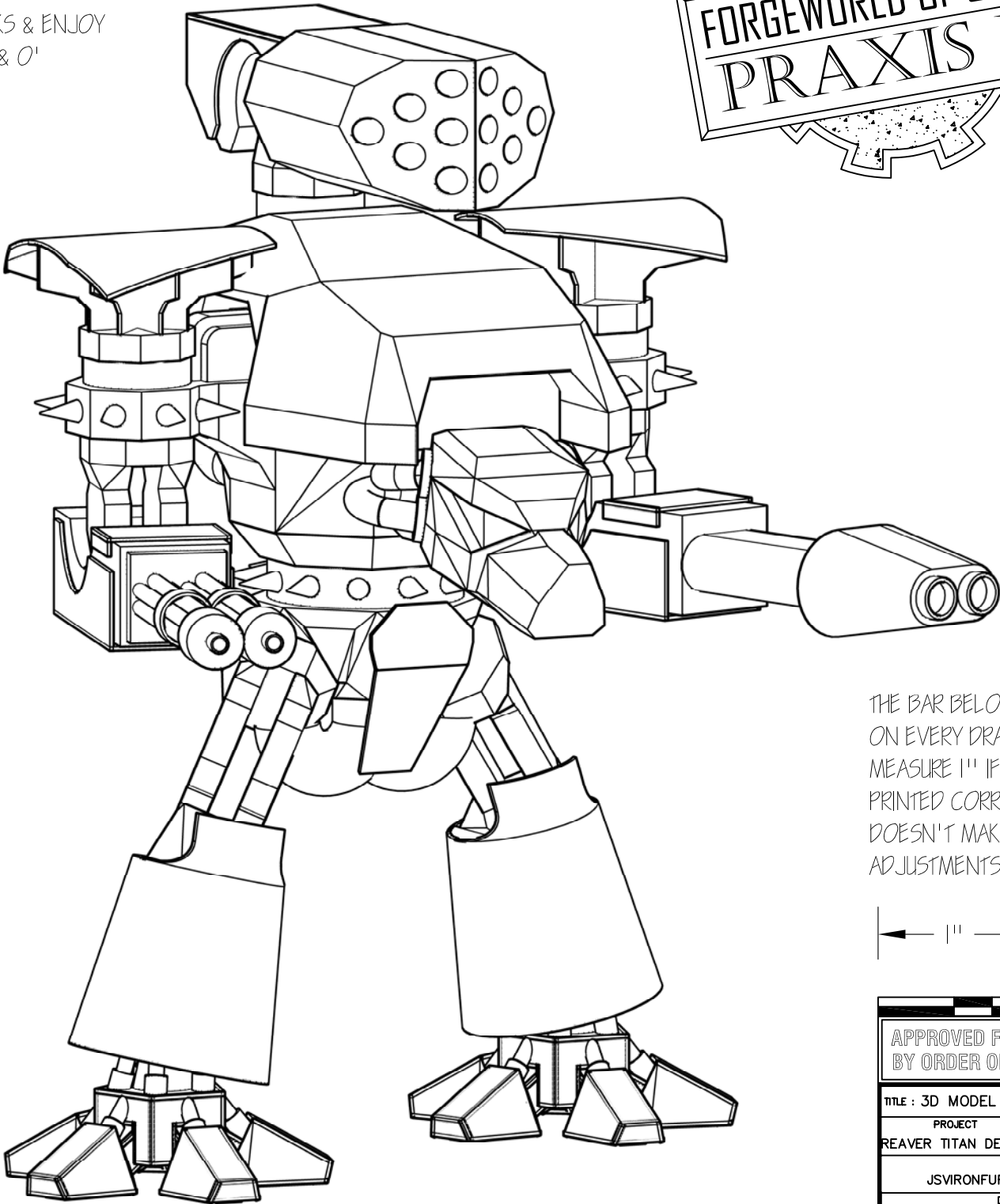

THE BAR BELOW WILL APPEAR ON EVERY DRAWING, IT SHOULD MEASURE 1" IF THE PAGE IS PRINTED CORRECTLY, IF IT DOESN'T MAKE THE NECESSARY ADJUSTMENTS SO THAT IT DOES.

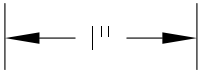

APPROVED FOR CONSTRUCTION BY ORDER OF MAGOS JSV-K198	
TITLE : 3D MODEL — COVER	
PROJECT	DATE
REAVER TITAN DESIGN	NOV-2-07 (M39)
CONTACT	
JSVIRONFURNACE@YAHOO@COM	
DRAWING NO.	
REAVER—501	

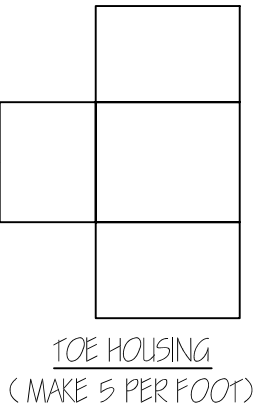
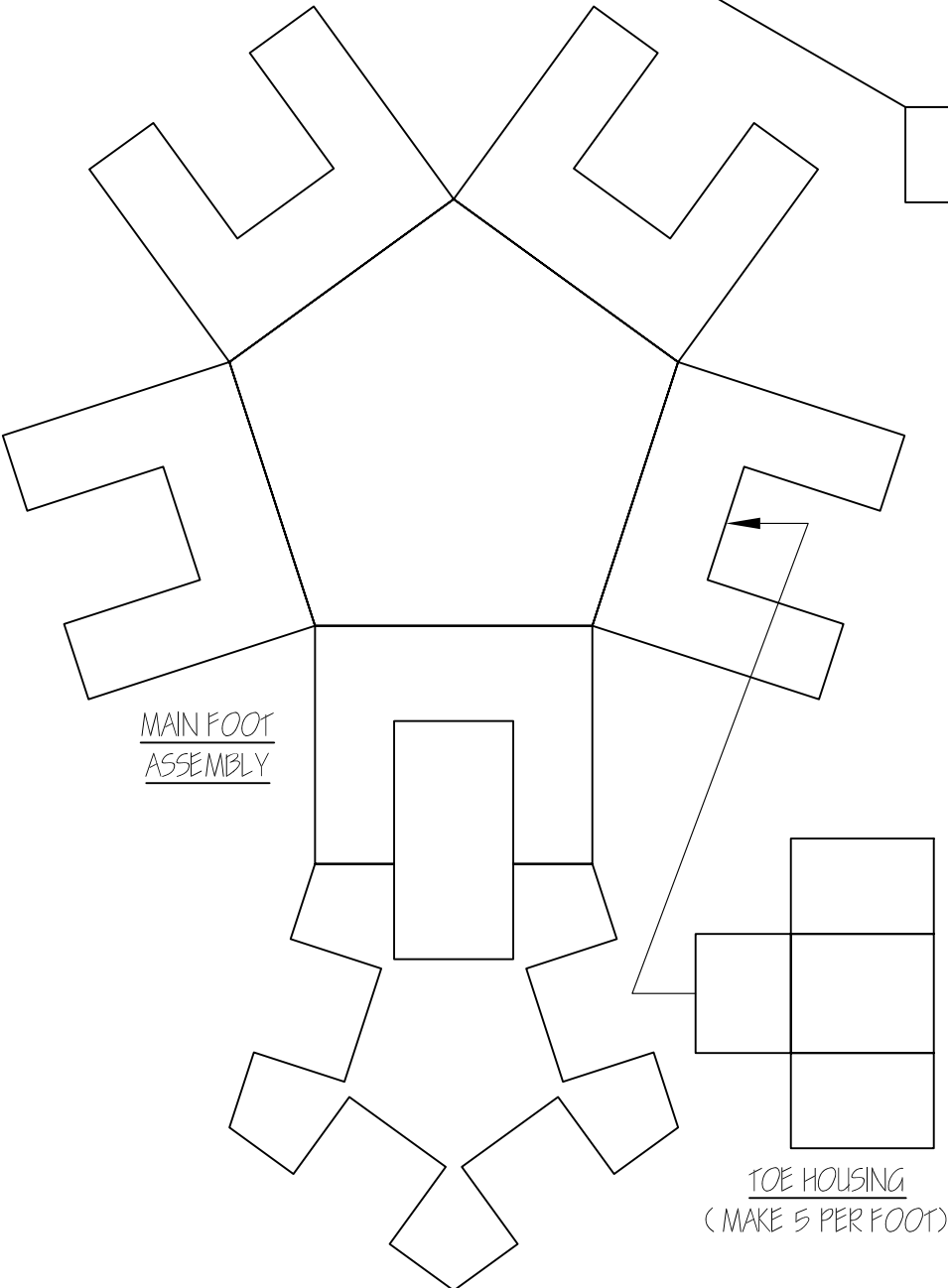
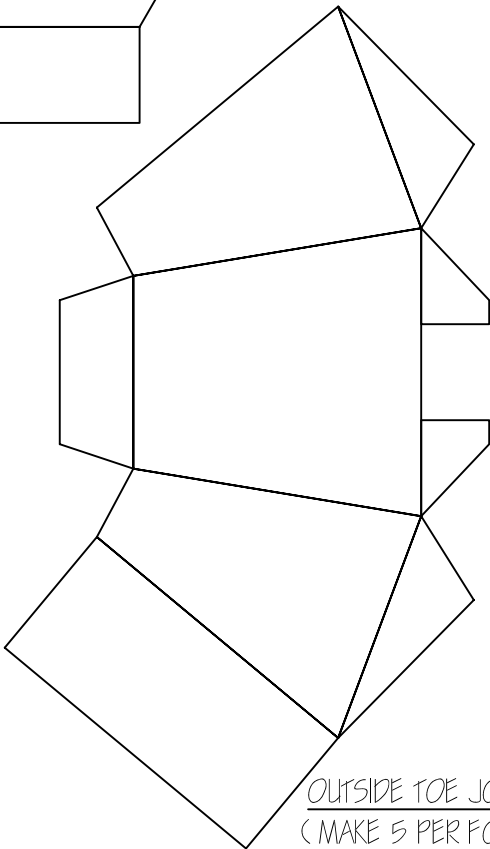
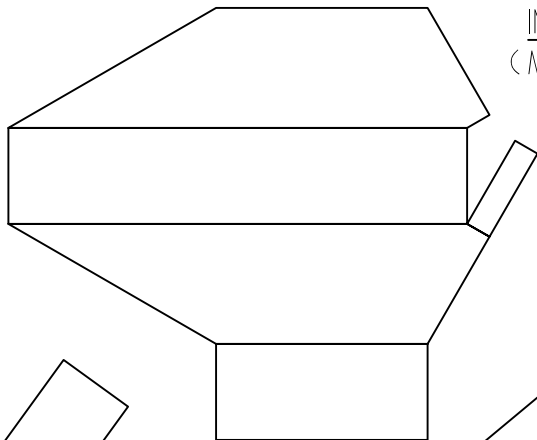
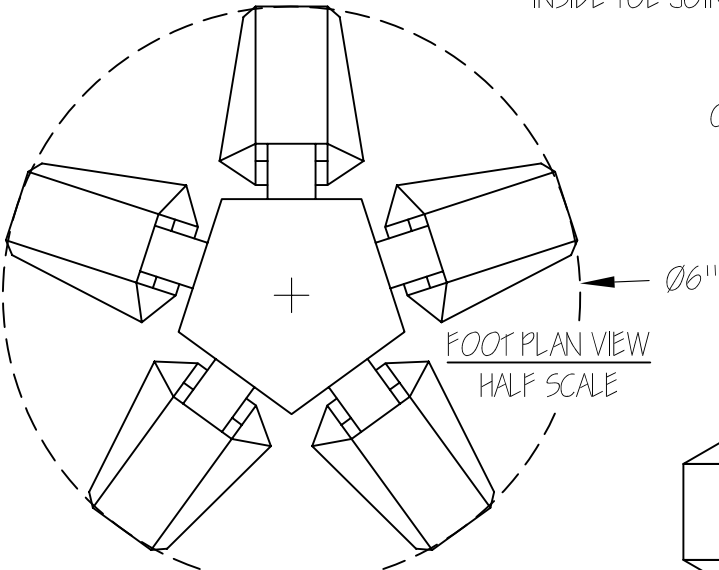
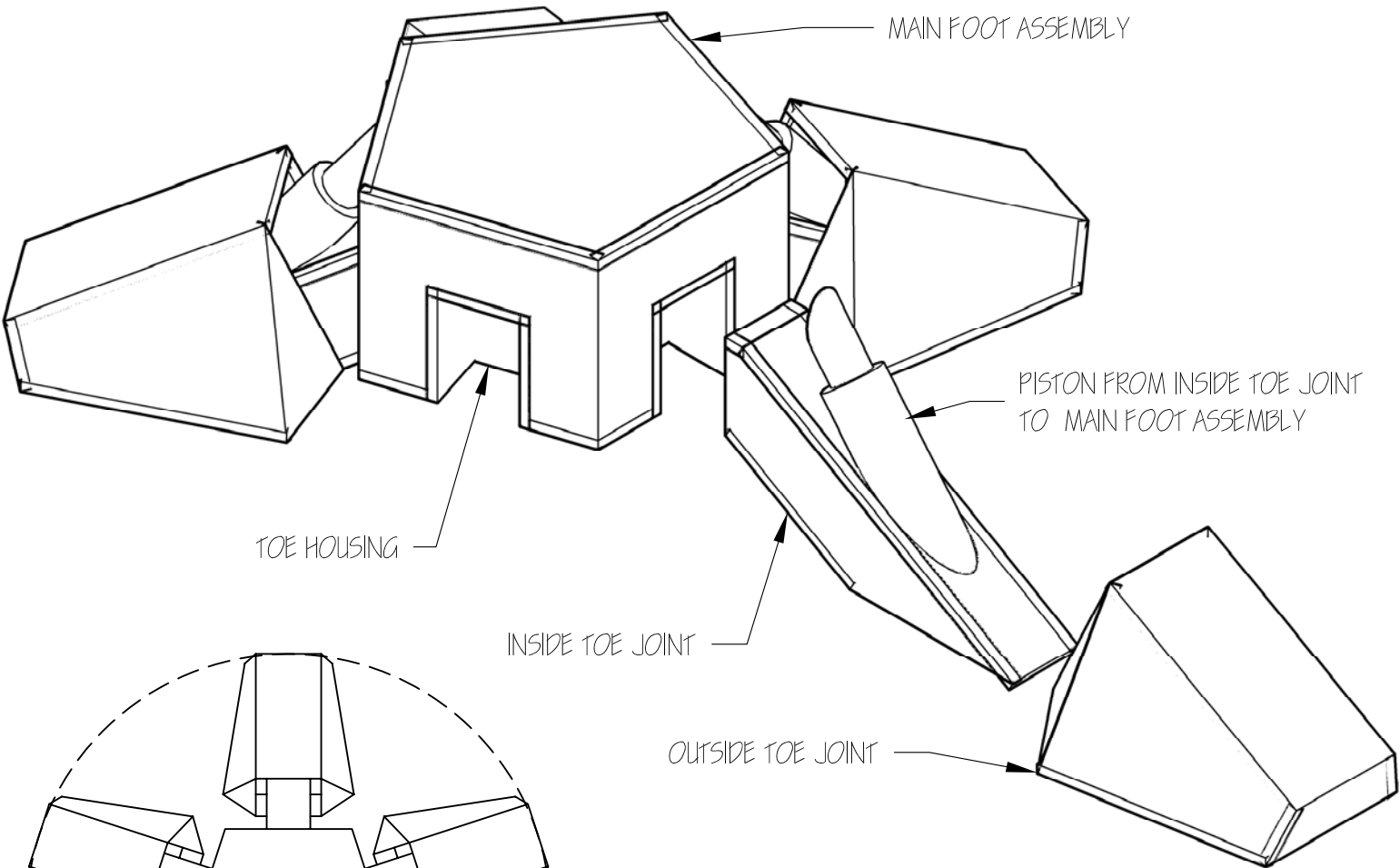

APPROVED FOR CONSTRUCTION BY ORDER OF MAGOS JSV-K198	
TITLE : FOOT TEMPLATE & ASSEMBLY	
PROJECT REAVR.TITAN.DESIGN	DATE NOV-2-07 (M39)
CONTACT JSVIRONFURNACE@YAHOO@COM	
DRAWING NO. REAVR-502	

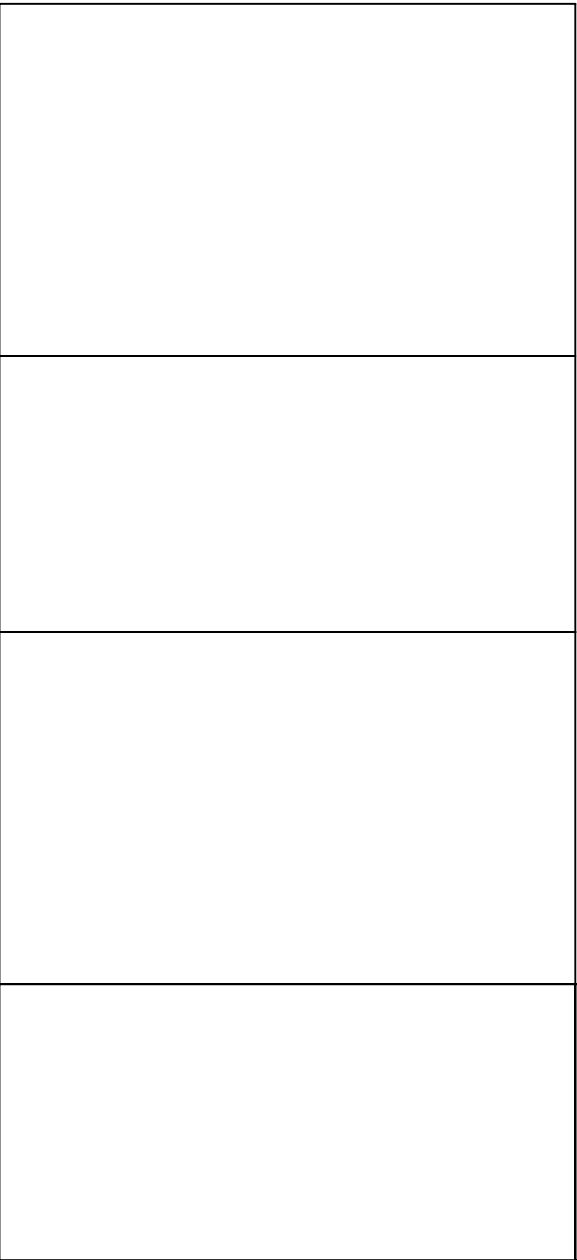
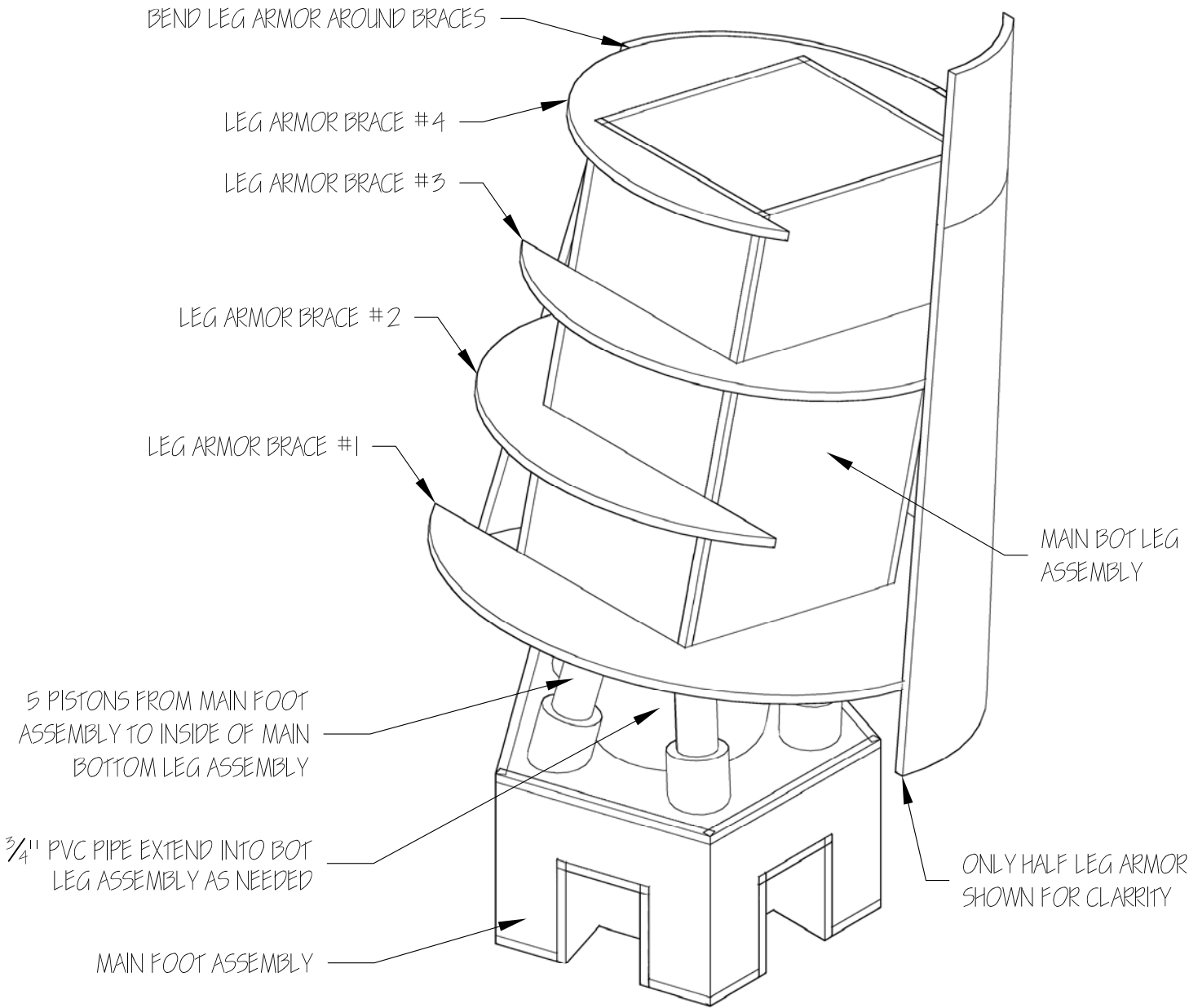

FRONT

BACK

MAIN BOTTOM LEG ASSEMBLY

NOTE: HALF OF LEG BRACES SHOULD BE FACING FORWARD AND HALF BACKWARDS
FOR LEG ARM & BRACES SEE SHEET 504

$\varnothing \frac{1}{4}''$ \rightarrow \oplus \oplus \leftarrow $\varnothing \frac{3}{8}''$

PLASTICARD TUBING USED FOR ALL PISTONS ON FOOT & ANKEL

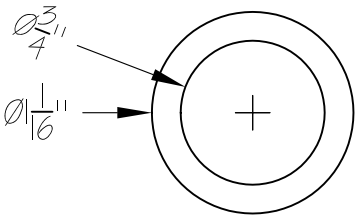

3/4" SCH 40 PVC TUBING

APPROVED FOR CONSTRUCTION BY ORDER OF MAGOS JSV-K198	
TITLE : BOT. LEG TEMPLATE & ASSEMBLY	
PROJECT REAVR.TITAN.DESIGN	DATE NOV-2-07 (M39)
CONTACT JSVIRONFURNACE@YAHOO@COM	
DRAWING NO. REAVR-503	

LEG ARMOR

LEG ARMOR BRACE #1

LEG ARMOR BRACE #4

LEG ARMOR BRACE #2

LEG ARMOR BRACE #3

APPROVED FOR CONSTRUCTION
BY ORDER OF MAGOS JSV-K198

TITLE : LEG ARMOR TEMPLATE

PROJECT	DATE
REAYER.TITAN.DESIGN	NOV-2-07 (M39)

CONTACT
JSVIRONFURNACE@YAHOO@COM

DRAWING NO.
REAYER-504

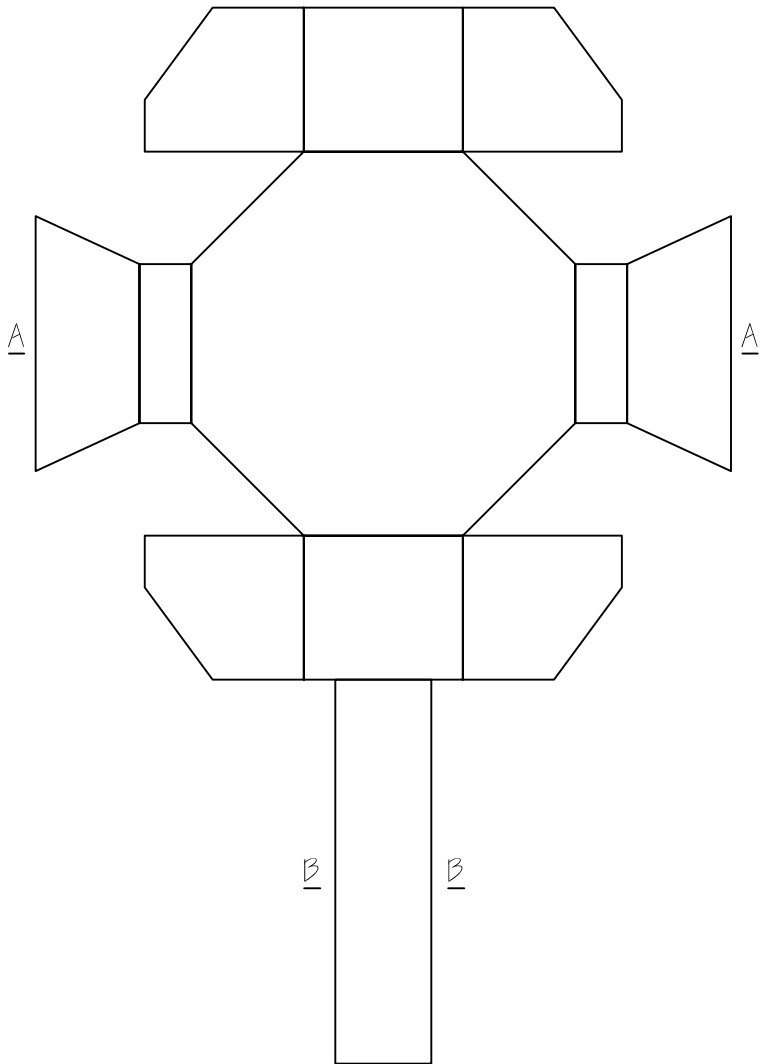
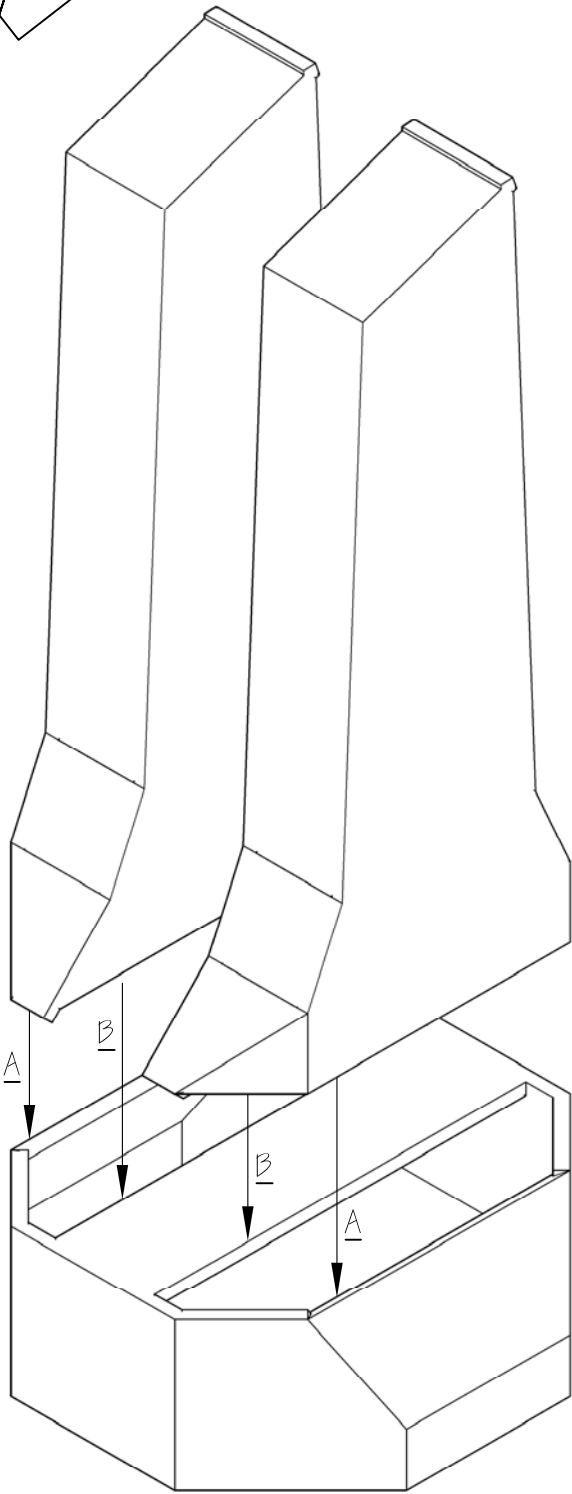
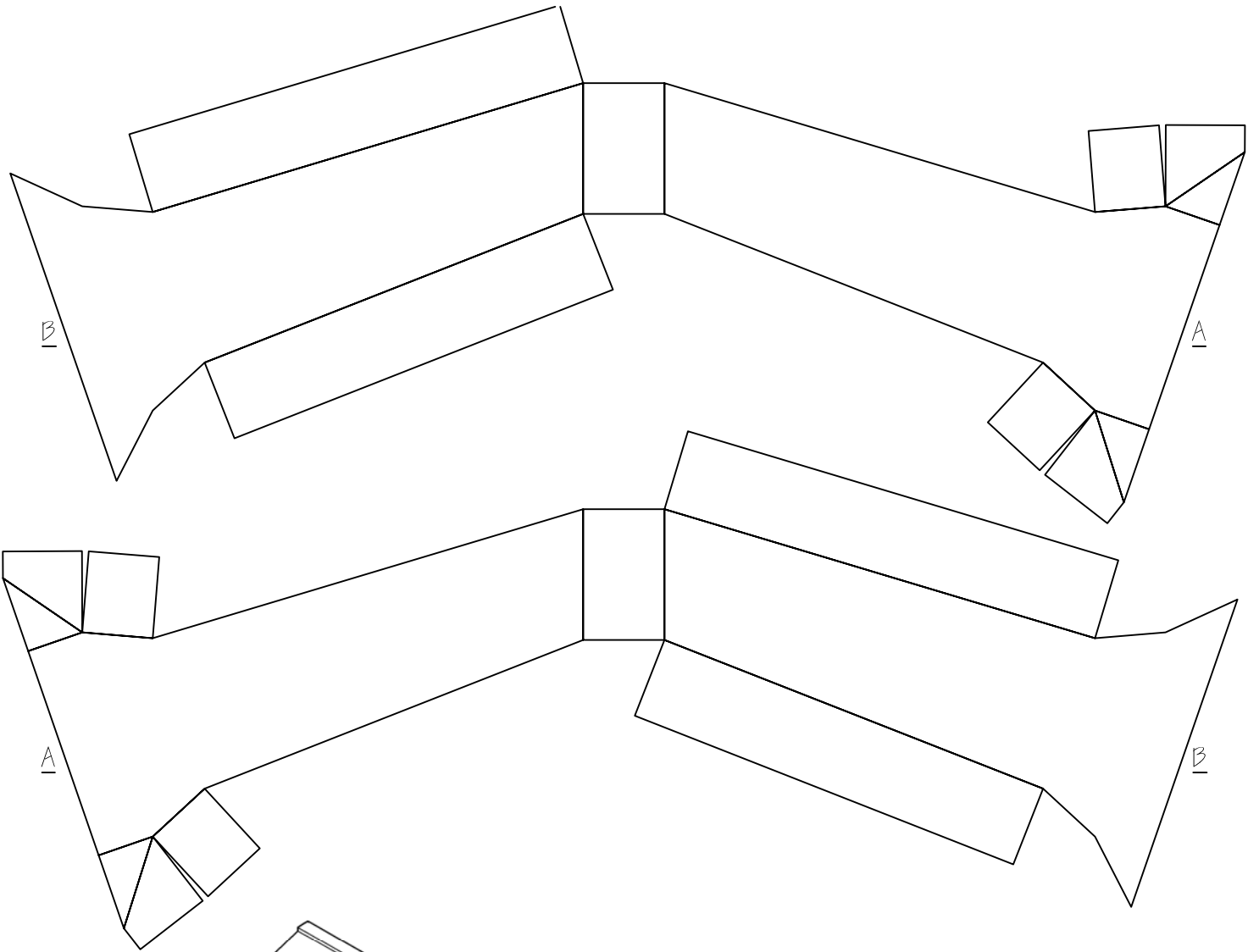

APPROVED FOR CONSTRUCTION BY ORDER OF MAGOS JSV-K198	
TITLE : TOP LEG TEMPLATE & ASSEMBLY	
PROJECT REAVR.TITAN.DESIGN	DATE NOV-2-07 (M39)
CONTACT JSVIRONFURNACE@YAHOO@COM	
DRAWING NO. REAVR-505	

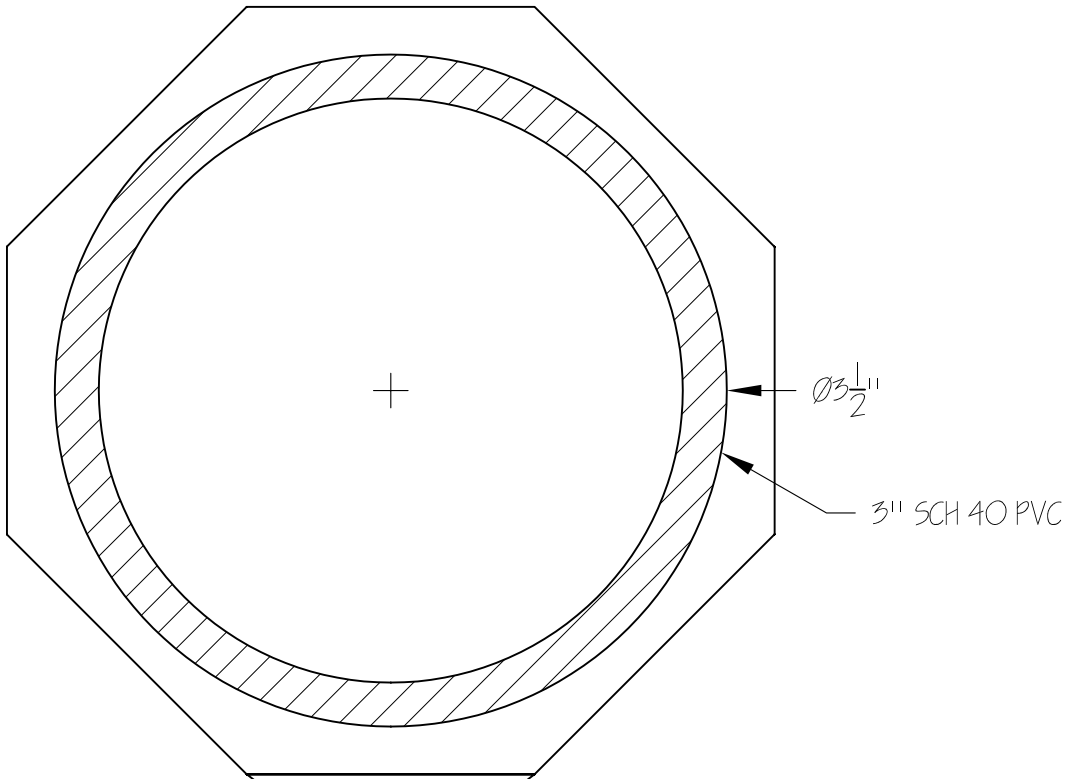

MAIN WAIST ASSEMBLY

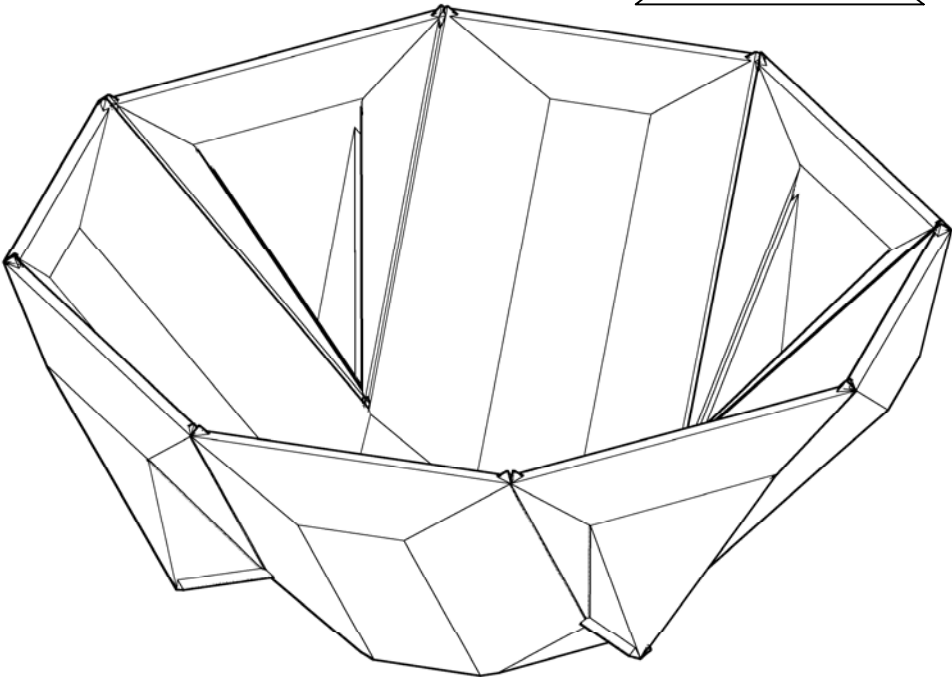
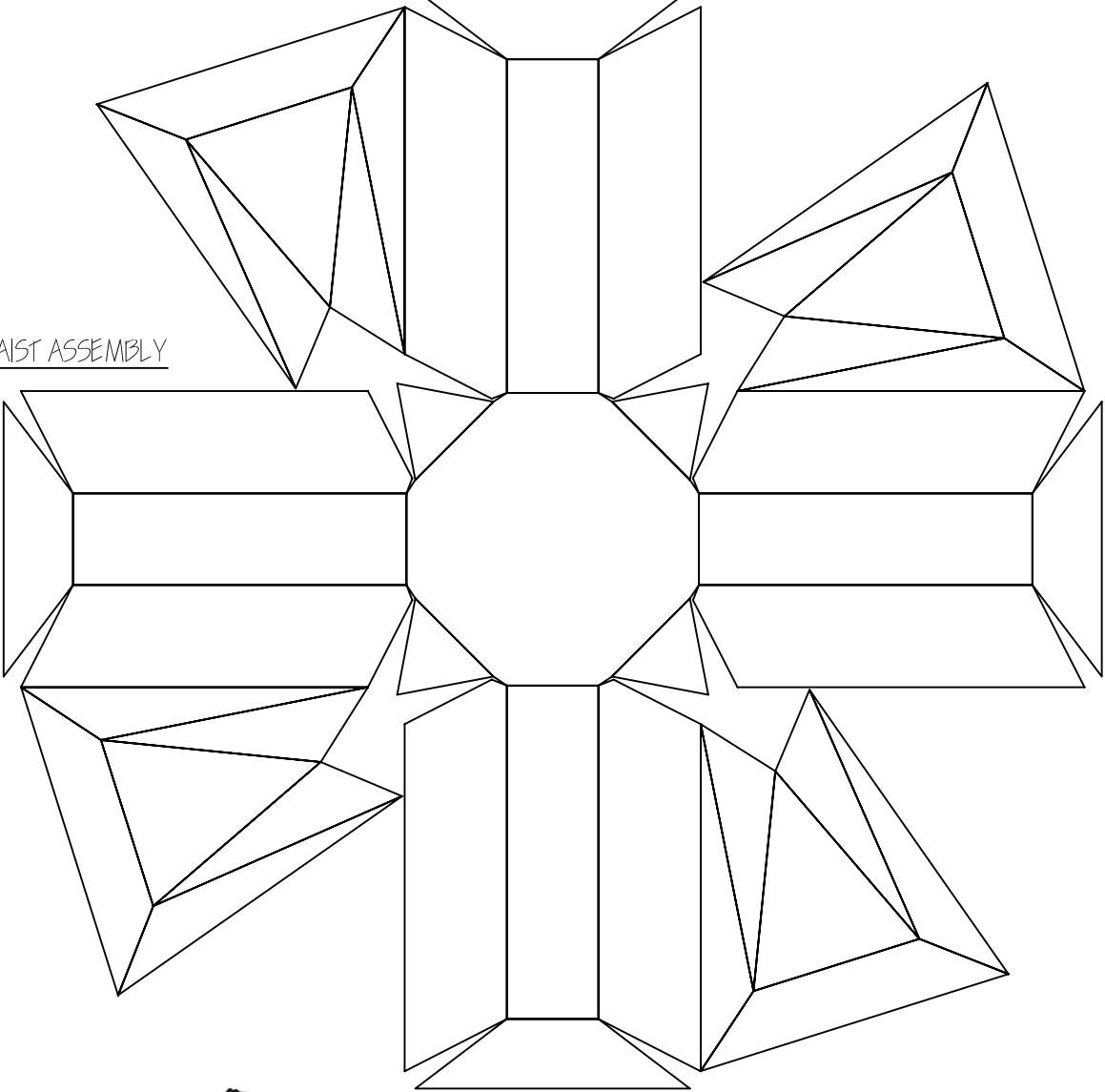

APPROVED FOR CONSTRUCTION BY ORDER OF MAGOS JSV-K198	
TITLE : WAIST TEMPLATE & ASSEMBLY	
PROJECT REAYER.TITAN.DESIGN	DATE NOV-2-07 (M39)
CONTACT JSVIRONFURNACE@YAHOO@COM	
DRAWING NO. REAYER-506	

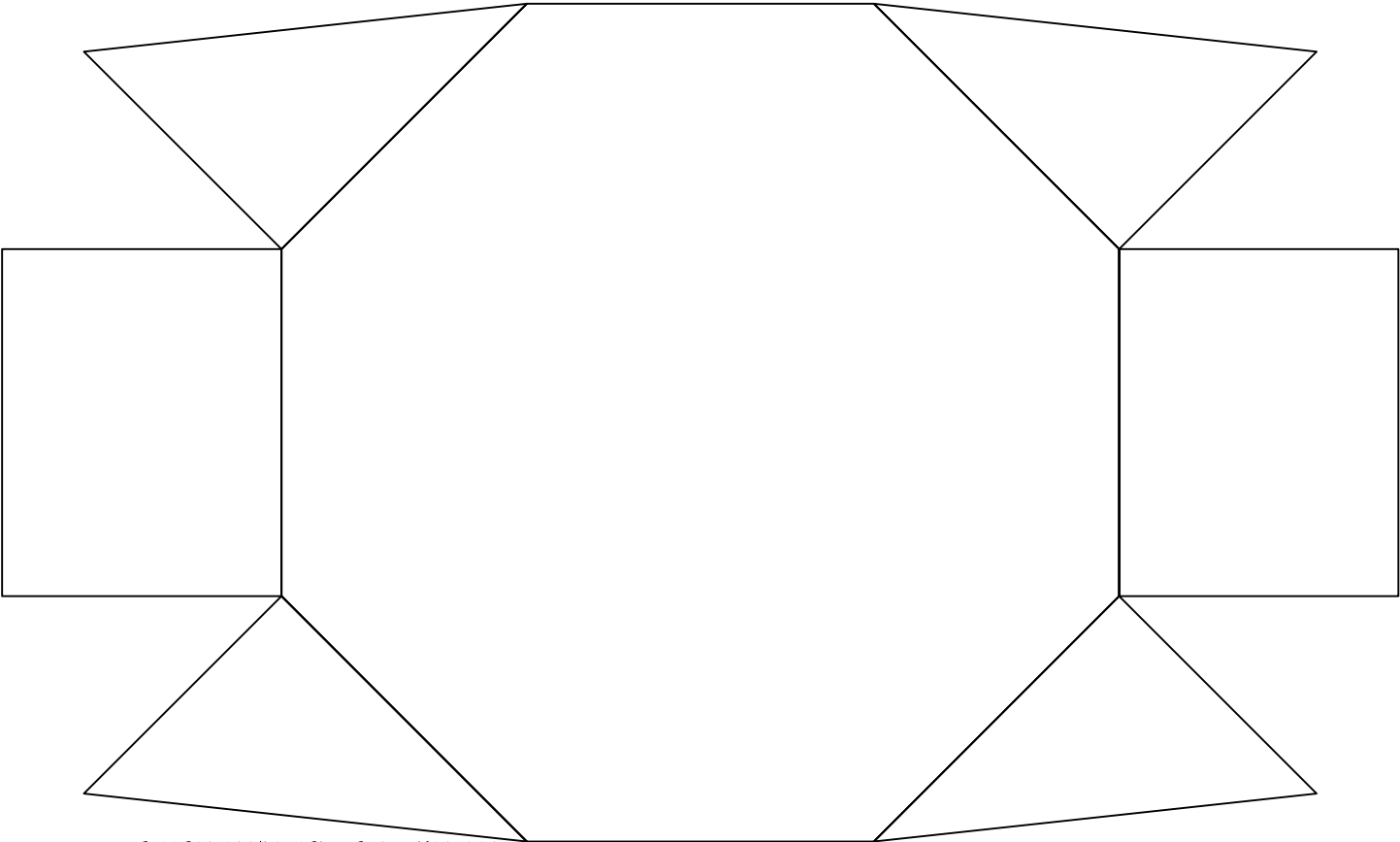

BOTTOM MAIN TORSO ASSEMBLY

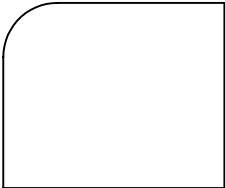

OUTSIDE EPILETS
1/4" THICK MAKE 4

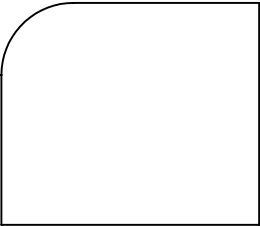

INSIDE EPILETS
1/2" THICK MAKE 2

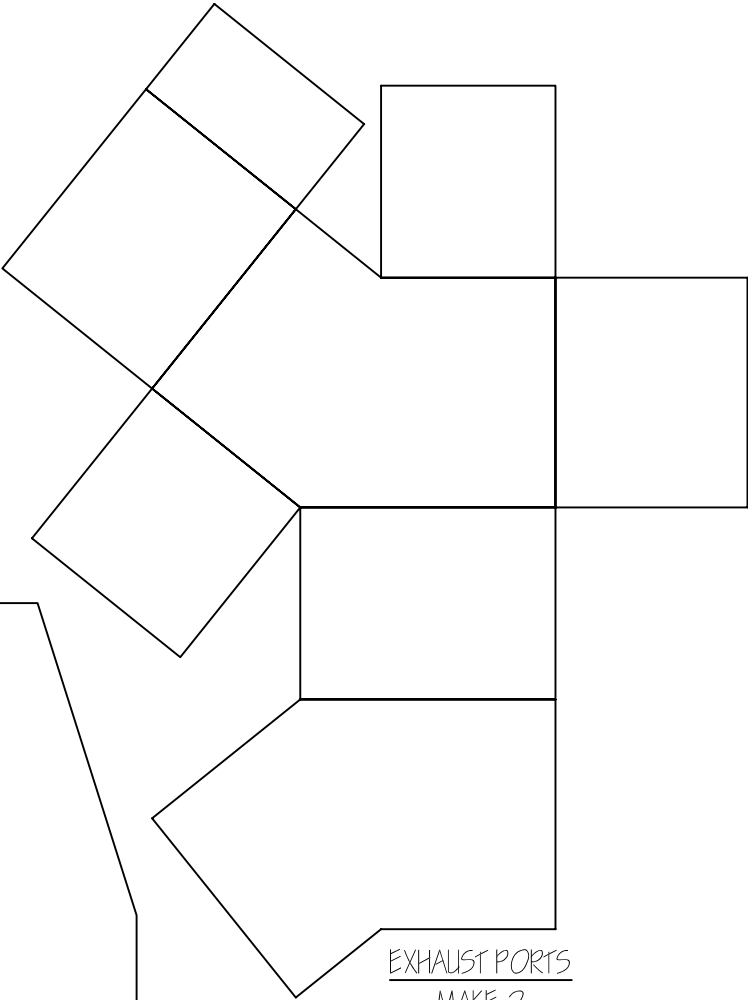

EXHAUST PORTS
MAKE 2

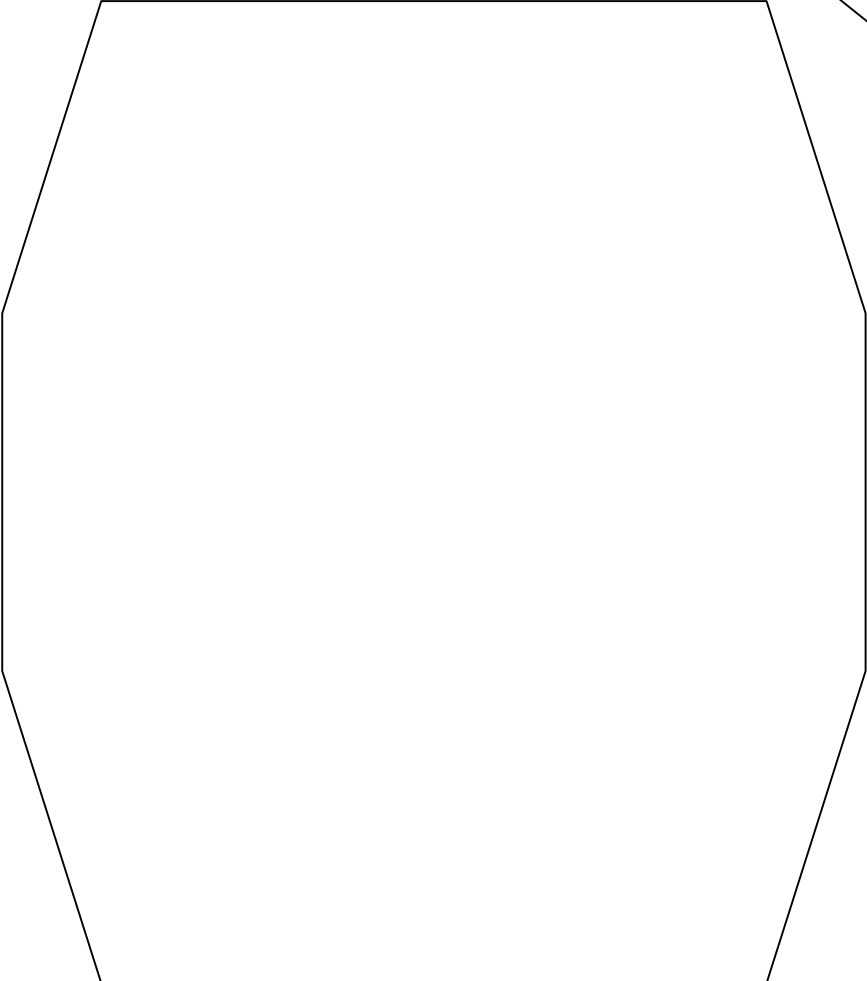

TOP MAIN TORSO ASSEMBLY

APPROVED FOR CONSTRUCTION BY ORDER OF MAGOS JSV-K198	
TITLE : TORSO TEMPLATES #1	
PROJECT REAVR.TITAN.DESIGN	DATE NOV-2-07 (M39)
CONTACT JSVIRONFURNACE@YAHOO@COM	
DRAWING NO. REAVR-507	

FRONT/BACK
MAIN TORSO ASSEMBLY
MAKE 2

EXHAUST
PORT
LOCATION
ON BACK
ONLY

TORSO / WAIST TRANSITION

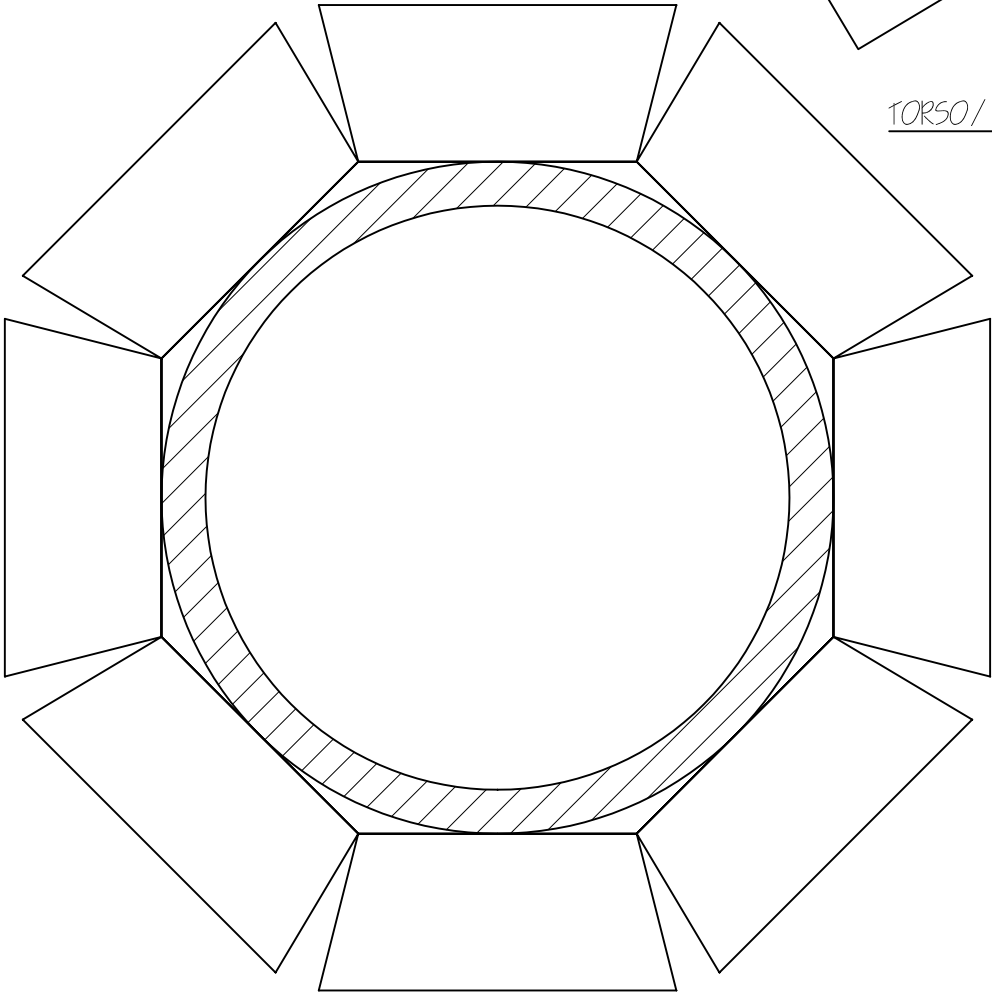

APPROVED FOR CONSTRUCTION BY ORDER OF MAGOS JSV-K198	
TITLE : TORSO TEMPLATES #2	
PROJECT REAVR.TITAN.DESIGN	DATE NOV-2-07 (M39)
CONTACT JSVIRONFURNACE@YAHOO.COM	
DRAWING NO. REAVR-508	

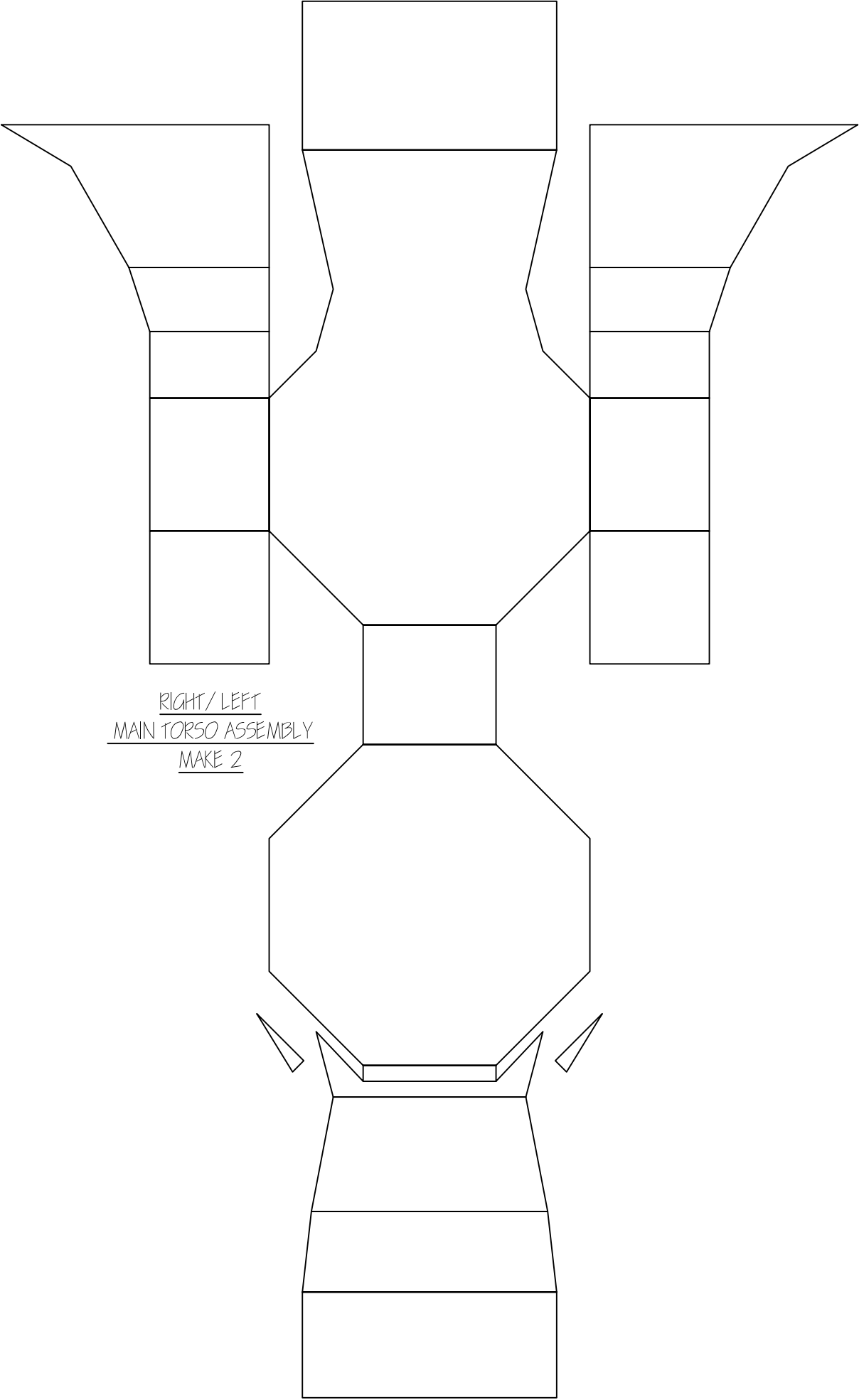

RIGHT / LEFT
MAIN TORSO ASSEMBLY
MAKE 2

APPROVED FOR CONSTRUCTION BY ORDER OF MAGOS JSV-K198	
TITLE : TORSO TEMPLATES #3	
PROJECT REAVR.TITAN.DESIGN	DATE NOV-2-07 (M39)
CONTACT JSVIRONFURNACE@YAHOO@COM	
DRAWING NO. REAVR-509	

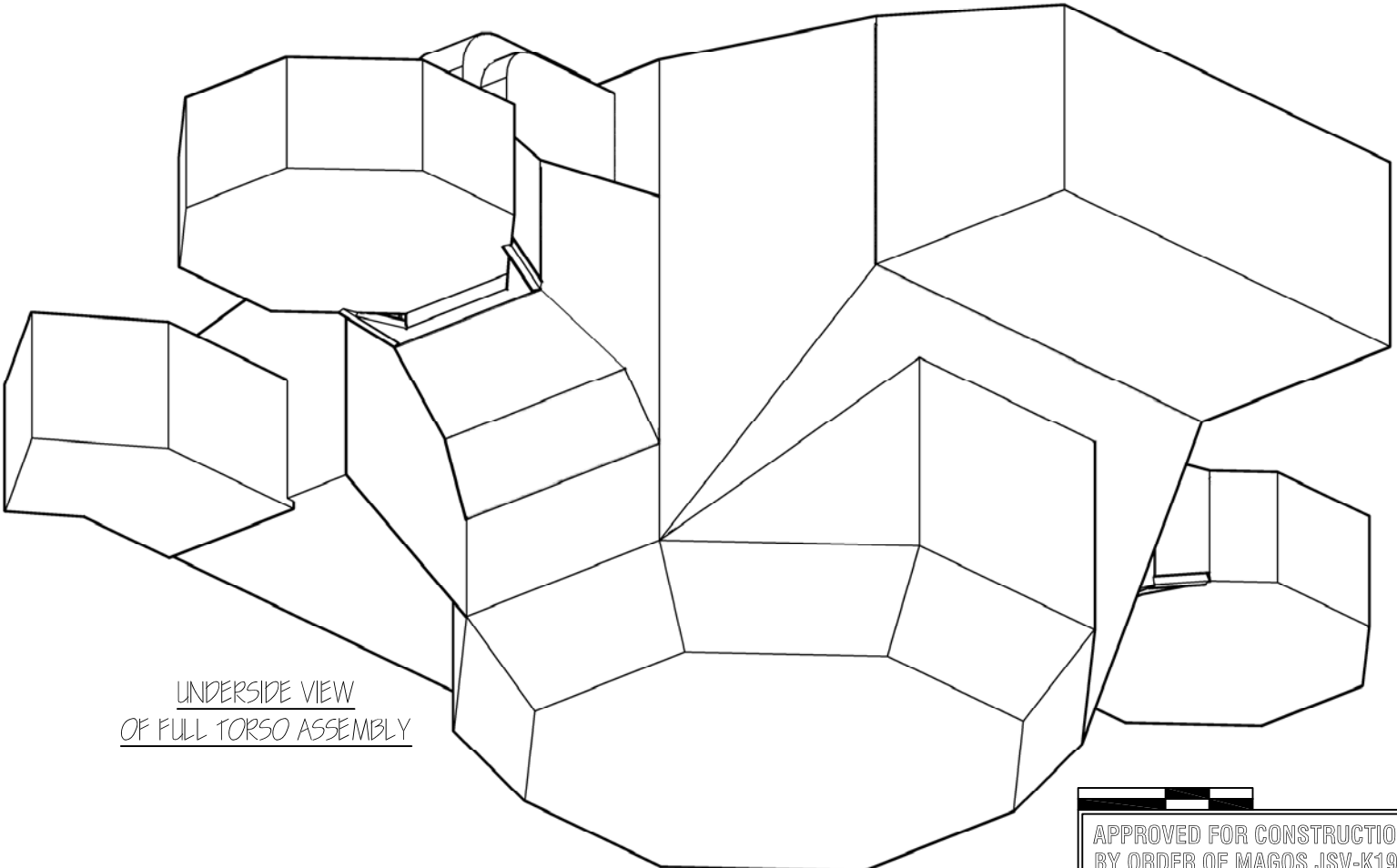
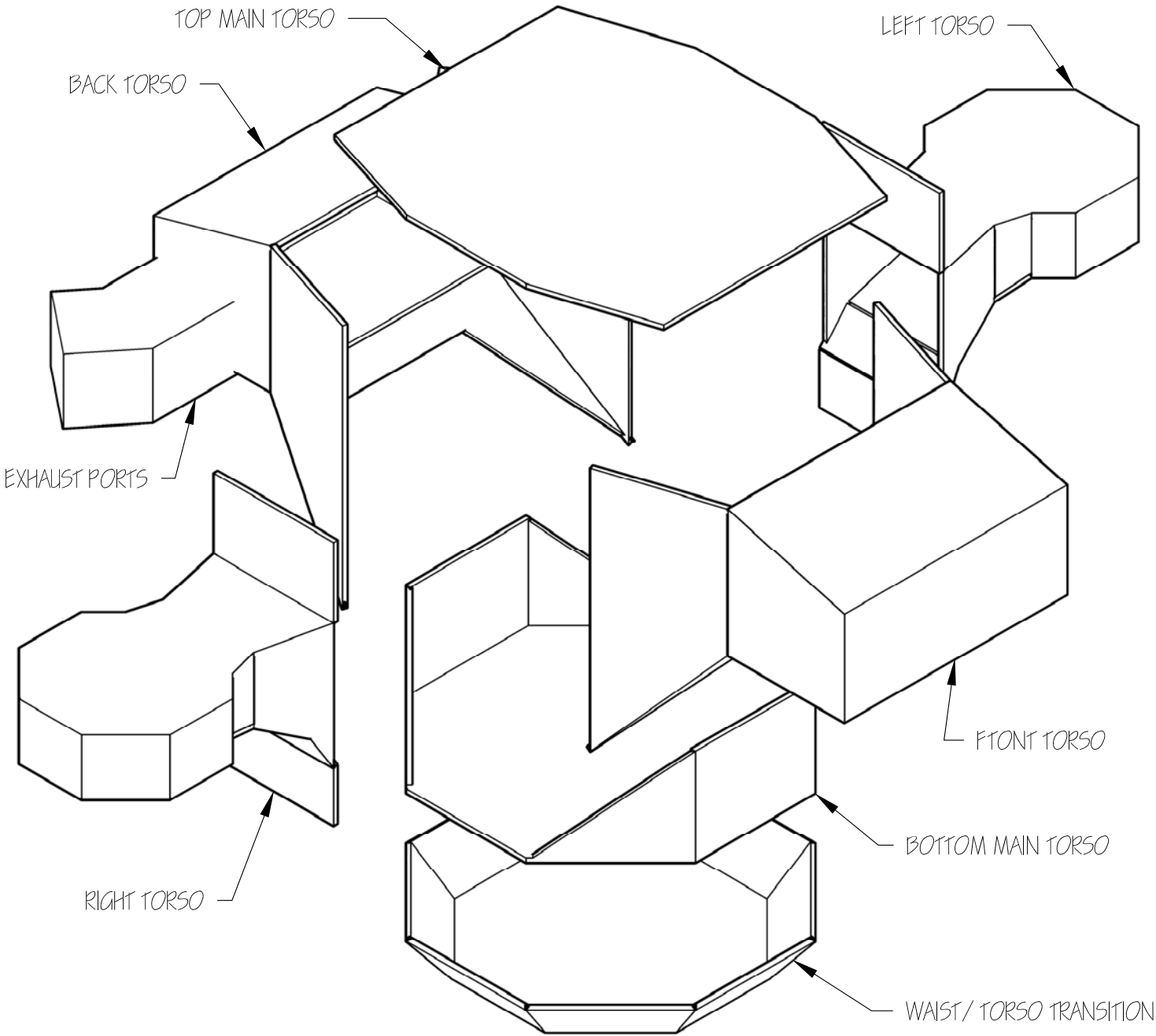

UNDERSIDE VIEW
OF FULL TORSO ASSEMBLY

APPROVED FOR CONSTRUCTION BY ORDER OF MAGOS JSV-K198	
TITLE : TORSO ASSEMBLY	
PROJECT	DATE
REAVR.TITAN.DESIGN	NOV-2-07 (M39)
CONTACT	
JSVIRONFURNACE@YAHOO@COM	
DRAWING NO.	
REAVR-510	

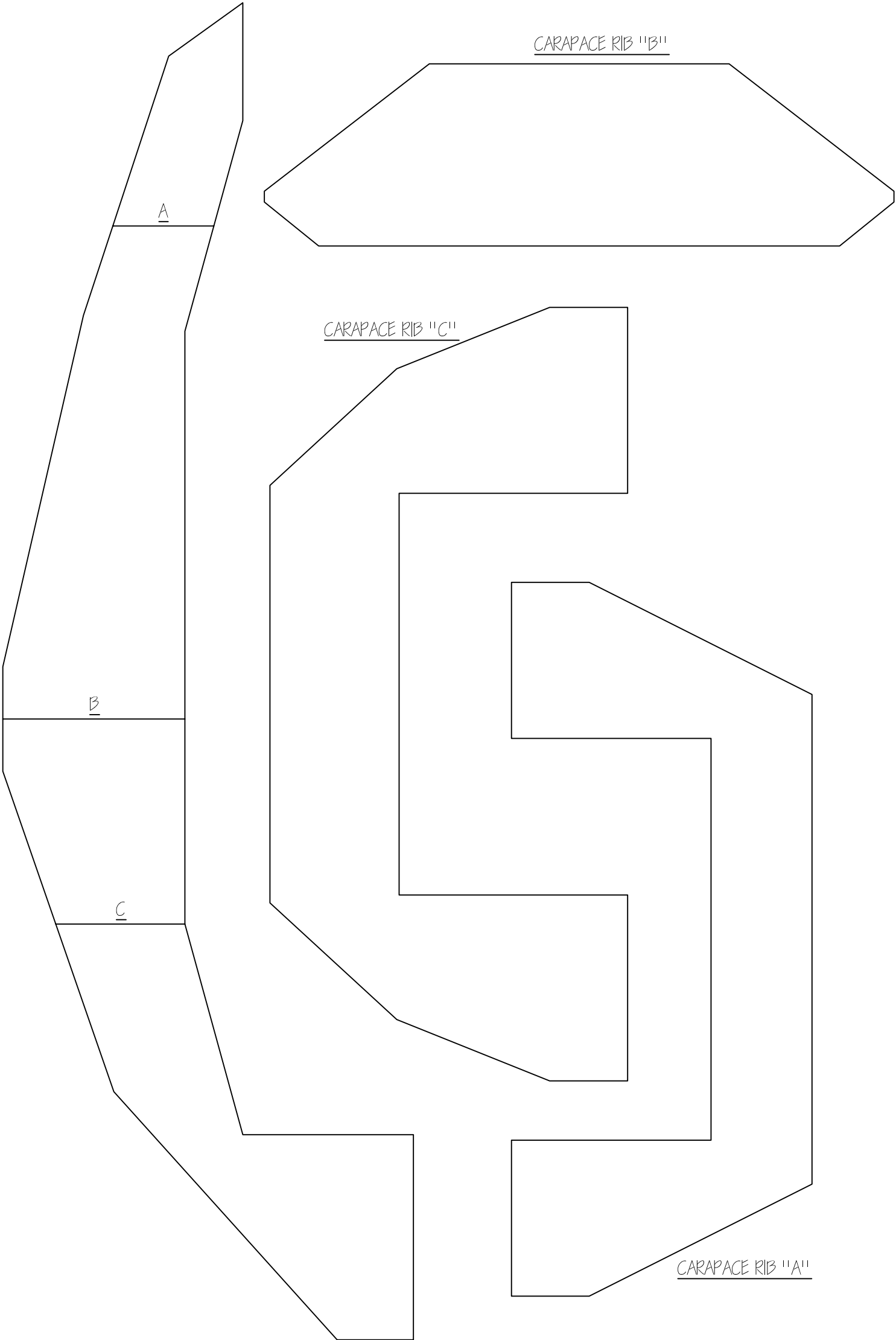

APPROVED FOR CONSTRUCTION BY ORDER OF MAGOS JSV-K198	
TITLE : CARAPACE ARMOR TEMPLATES #1	
PROJECT REAVR.TITAN.DESIGN	DATE NOV-2-07 (M39)
CONTACT JSVIRONFURNACE@YAHOO@COM	
DRAWING NO. REAVR-511	

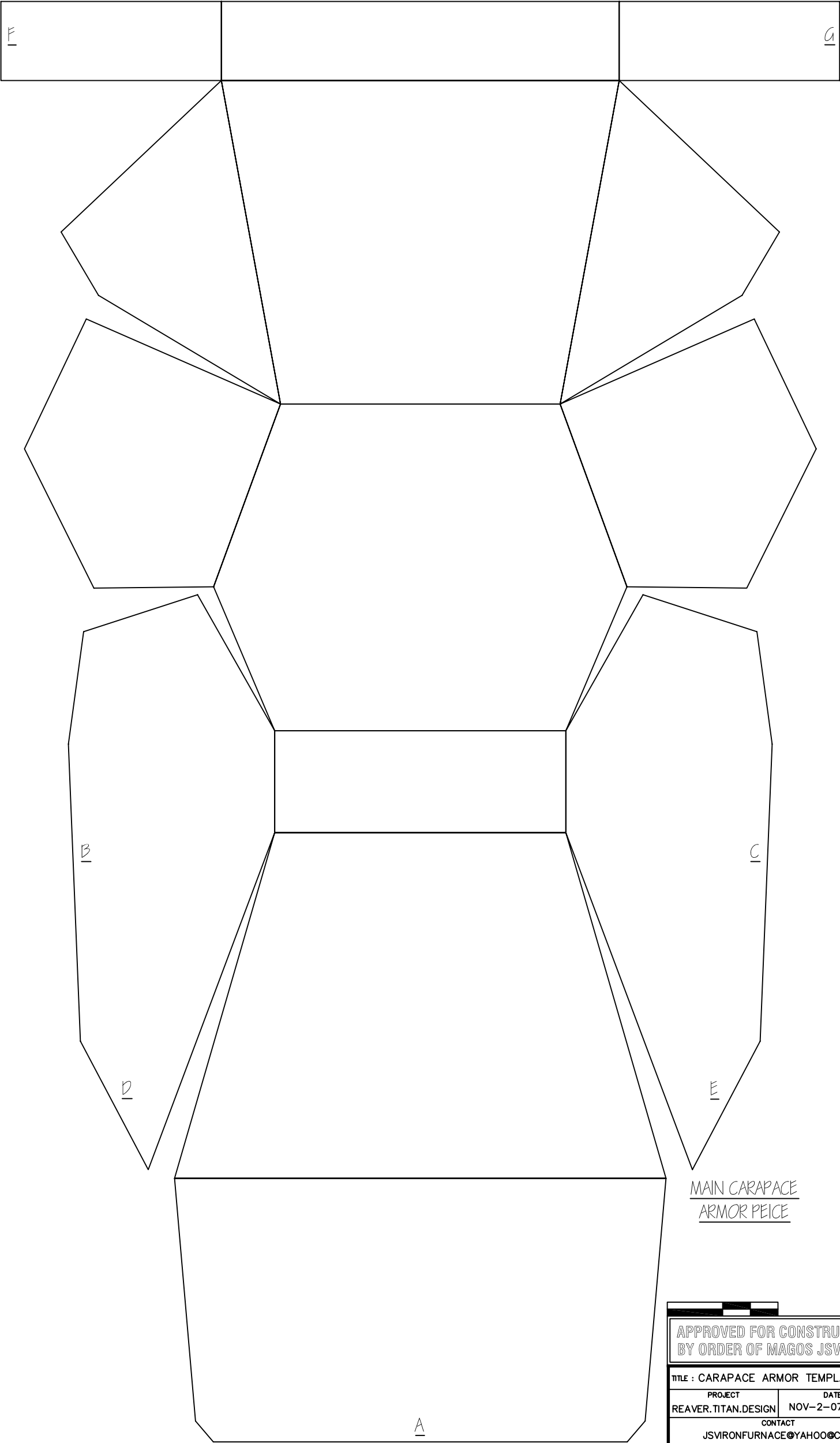

MAIN CARAPACE
ARMOR PEICE

APPROVED FOR CONSTRUCTION BY ORDER OF MAGOS JSV-K198	
TITLE : CARAPACE ARMOR TEMPLATES #2	
PROJECT REAYER.TITAN.DESIGN	DATE NOV-2-07 (M39)
CONTACT JSVIRONFURNACE@YAHOO@COM	
DRAWING NO. REAYER-512	

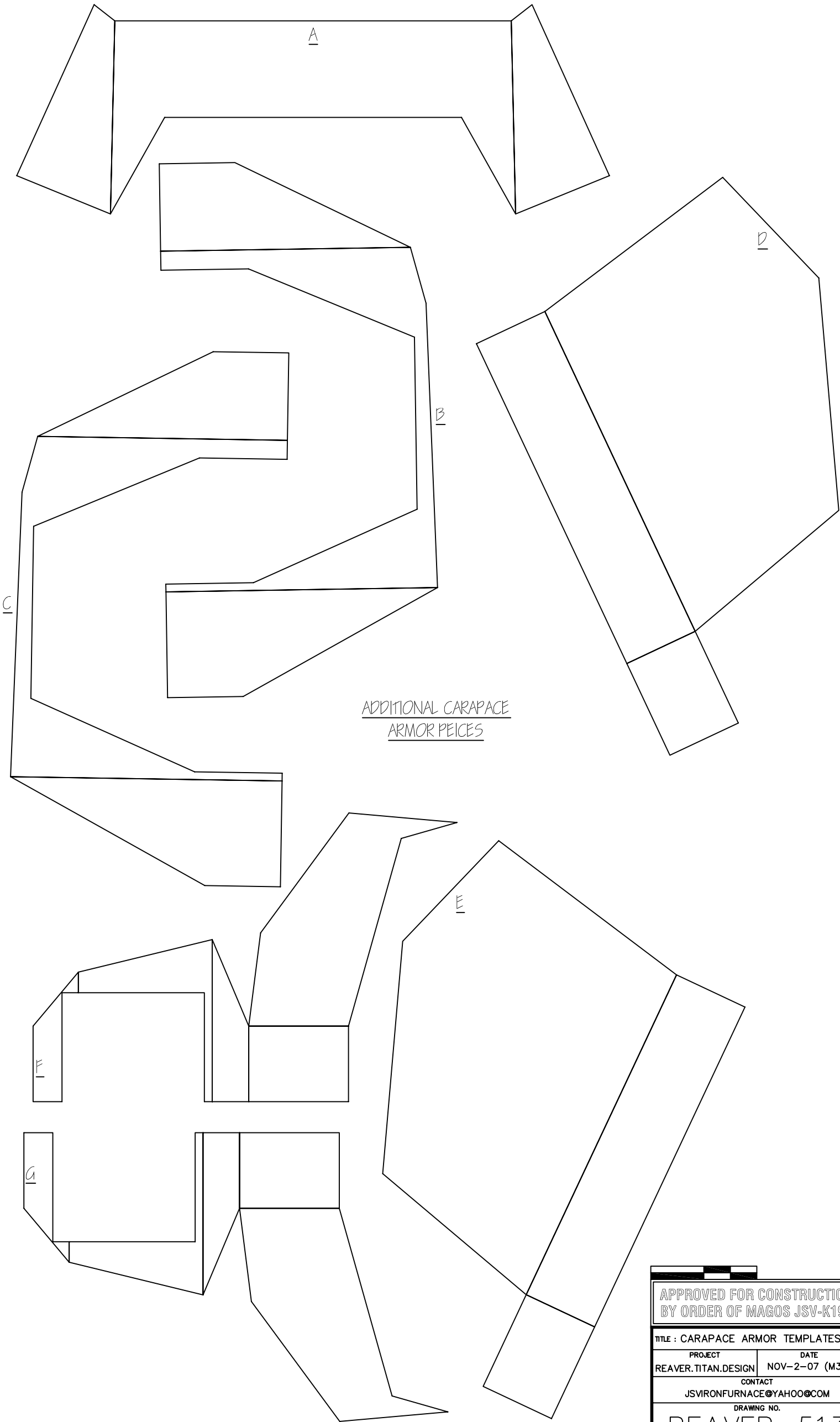

ADDITIONAL CARAPACE
ARMOR PEICES

APPROVED FOR CONSTRUCTION BY ORDER OF MAGOS JSV-K198	
TITLE : CARAPACE ARMOR TEMPLATES #3	
PROJECT REAVR.TITAN.DESIGN	DATE NOV-2-07 (M39)
CONTACT JSVIRONFURNACE@YAHOO@COM	
DRAWING NO. REAVR-513	

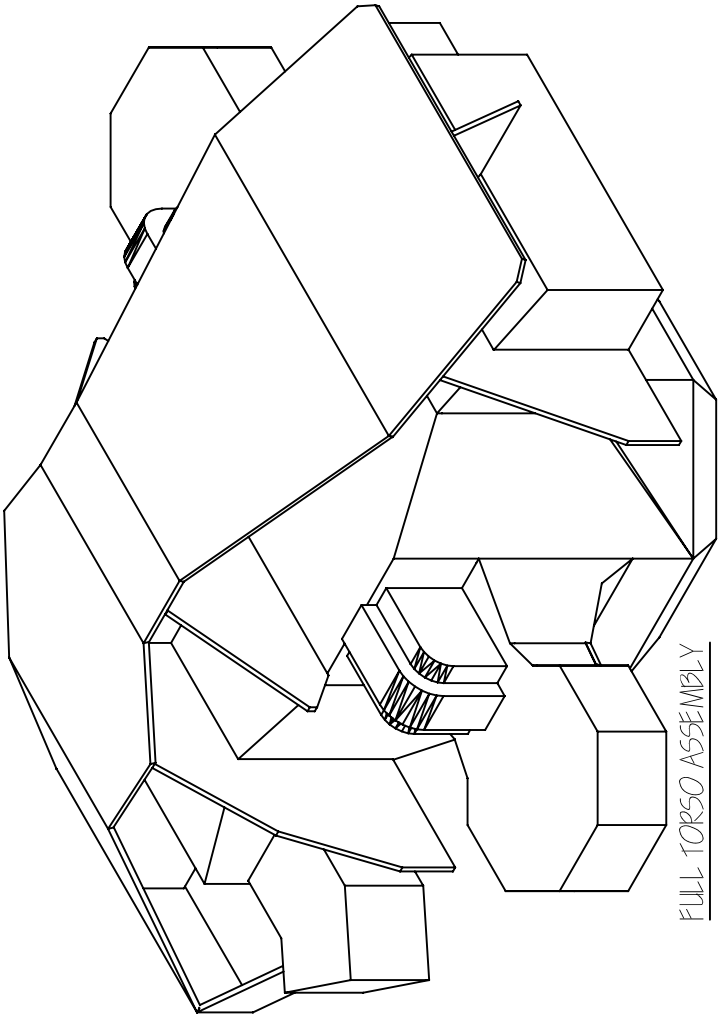

FULL TORSO ASSEMBLY
WITH CARAPACE RIBS
AND MAIN CARAPACE AMOUIR PEICE

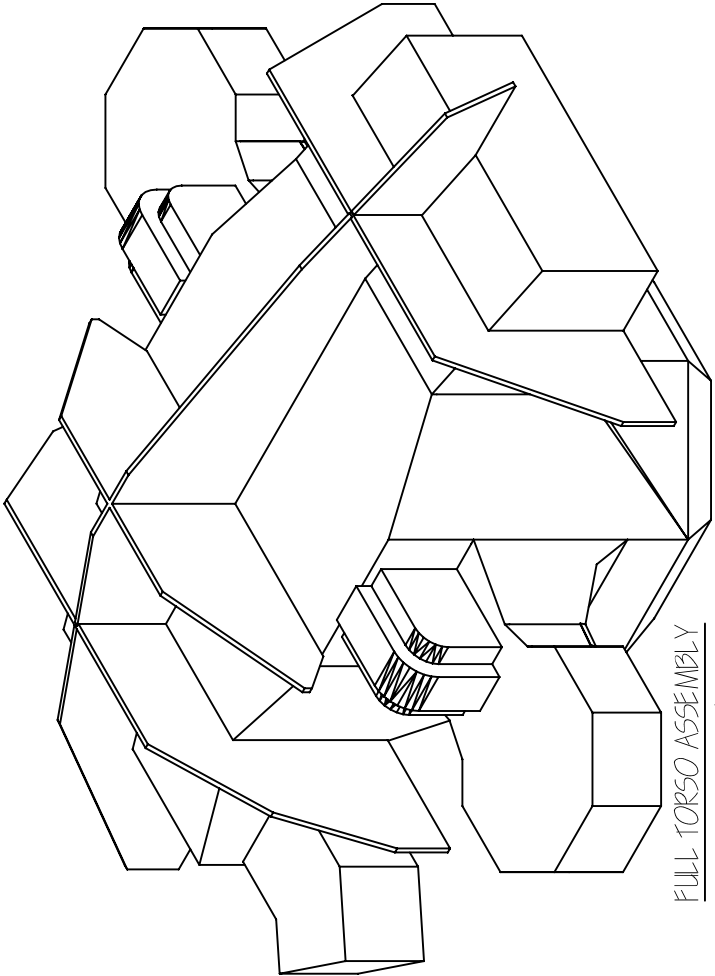

FULL TORSO ASSEMBLY
WITH CARAPACE RIBS

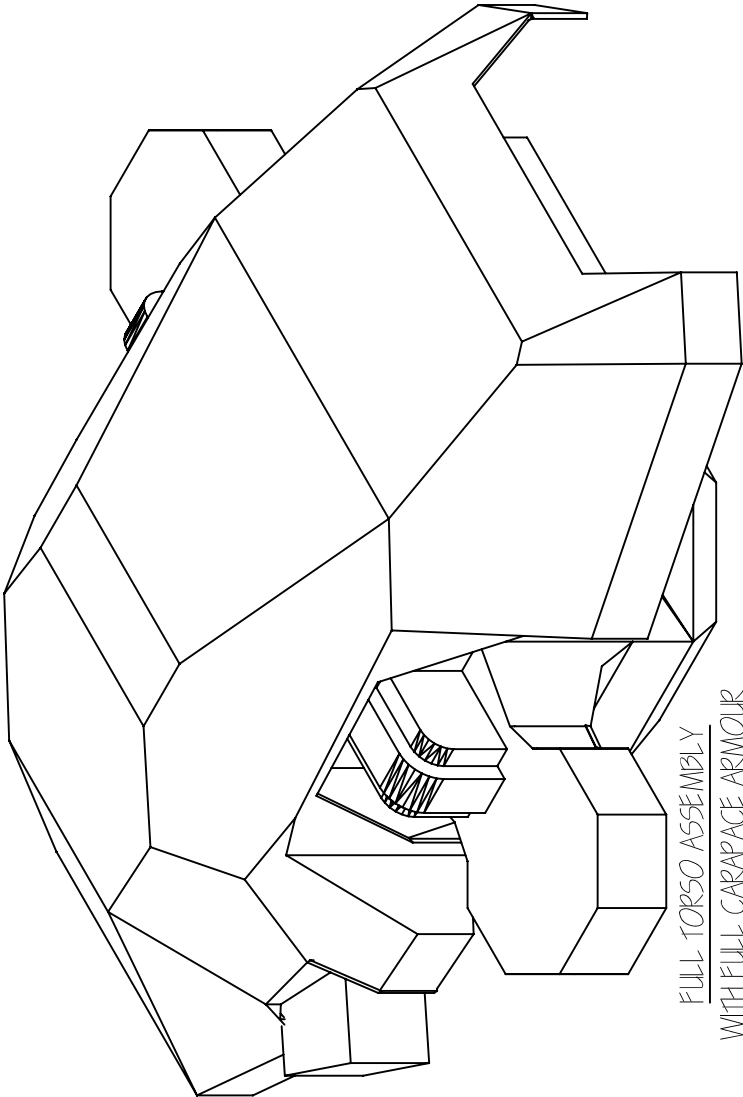

FULL TORSO ASSEMBLY
WITH FULL CARAPACE ARMOUR

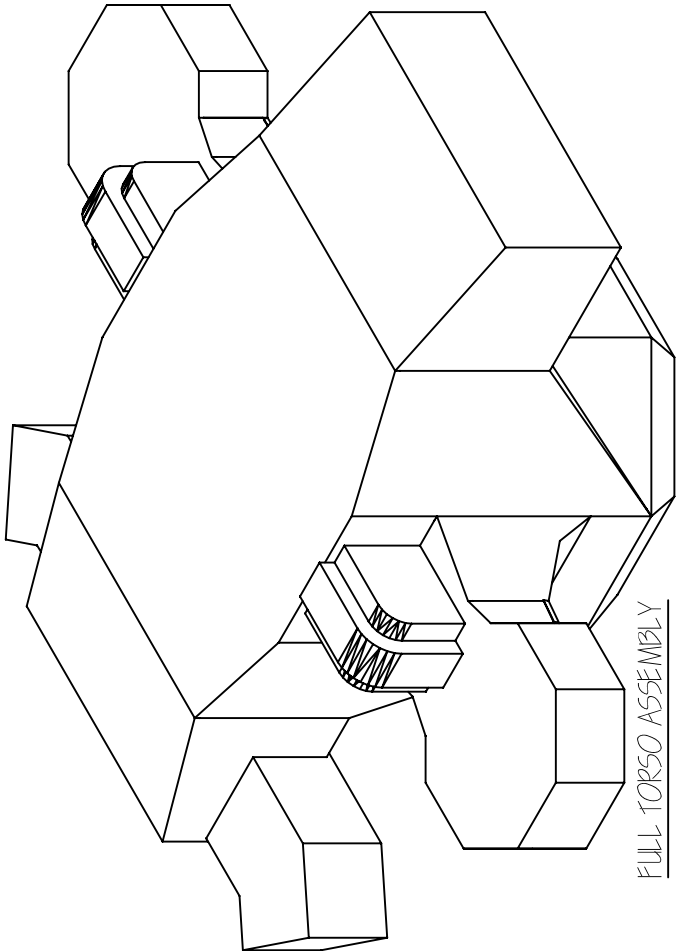

FULL TORSO ASSEMBLY

APPROVED FOR CONSTRUCTION BY ORDER OF MAGOS JSV-K198	
TITLE : CARAPACE ARMOR ASSEMBLY	
PROJECT	DATE
REAVR.TITAN.DESIGN	NOV-2-07 (M39)
CONTACT	
JSVIRONFURNACE@YAHOO@COM	
DRAWING NO.	
REAVR-514	

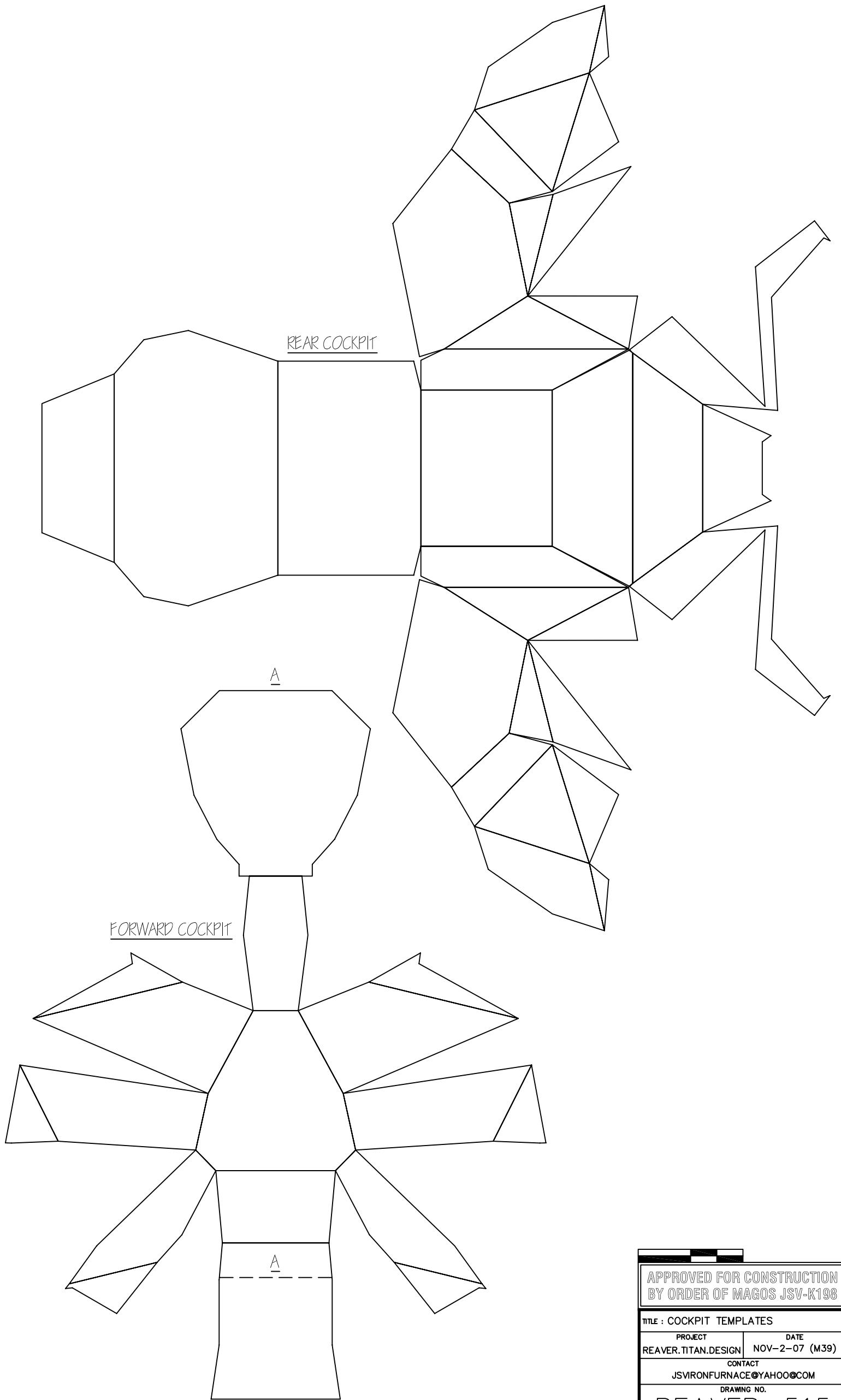

APPROVED FOR CONSTRUCTION BY ORDER OF MAGOS JSV-K198	
TITLE : COCKPIT TEMPLATES	
PROJECT REAVR.TITAN.DESIGN	DATE NOV-2-07 (M39)
CONTACT JSVIRONFURNACE@YAHOO@COM	
DRAWING NO. REAVR-515	

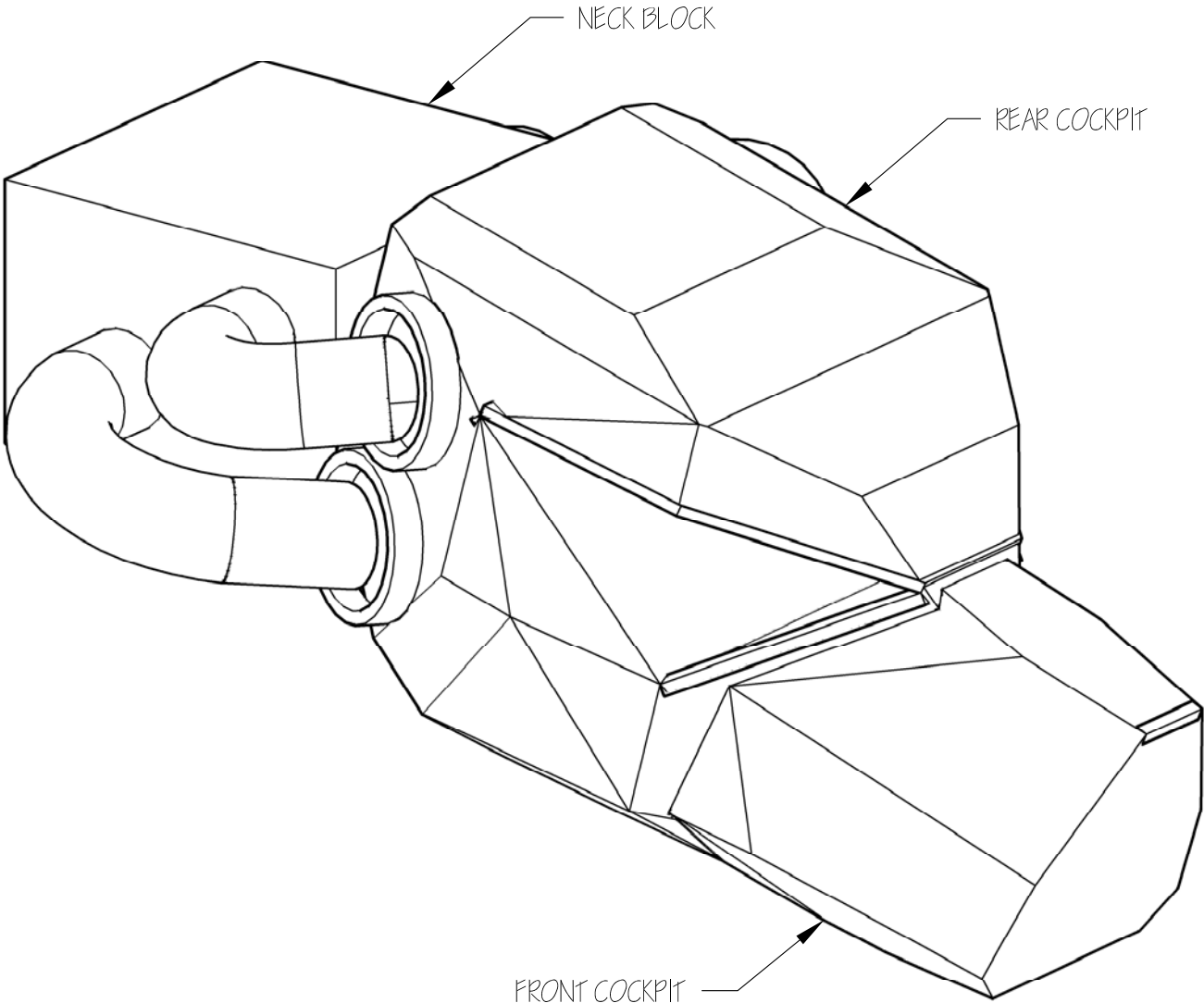
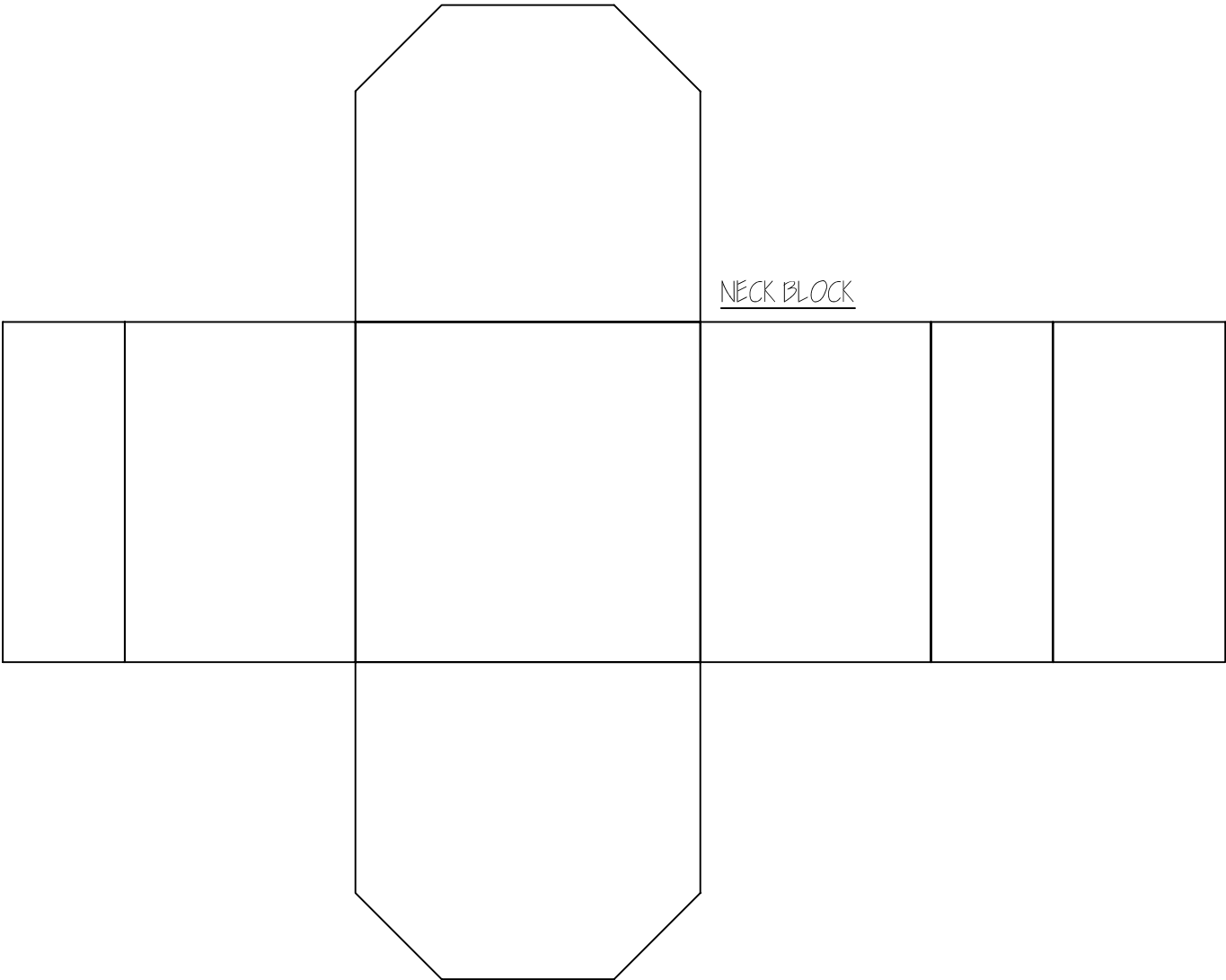

APPROVED FOR CONSTRUCTION BY ORDER OF MAGOS JSV-K198	
TITLE : COCKPIT & NECK ASSEMBLY	
PROJECT	DATE
REAVR.TITAN.DESIGN	NOV-2-07 (M39)
CONTACT	
JSVIRONFURNACE@YAHOO@COM	
DRAWING NO.	
REAVR-516	

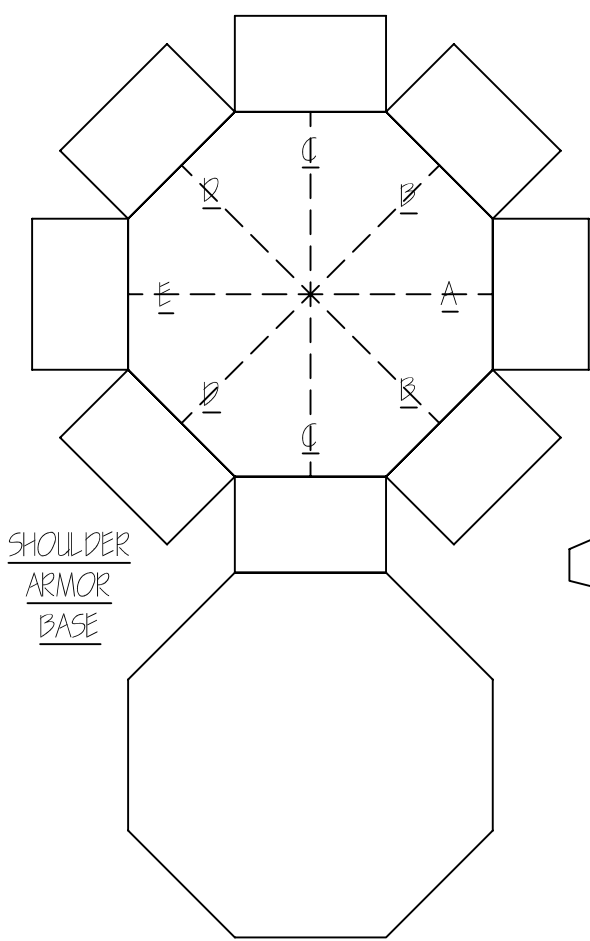

SHOULDER
ARMOR
BASE

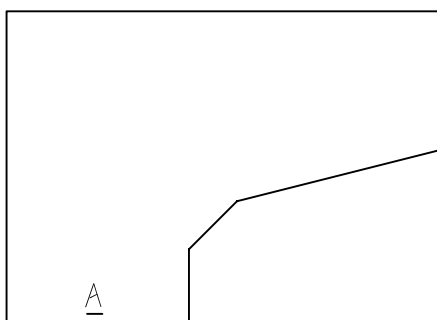
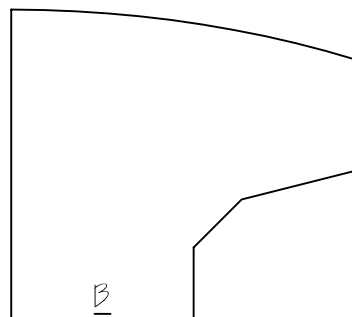
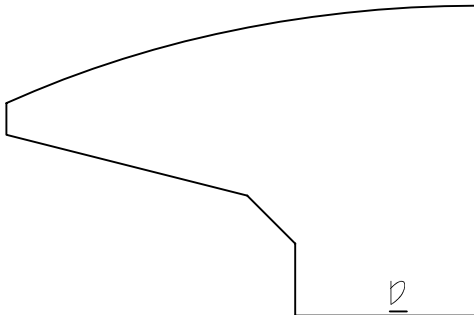
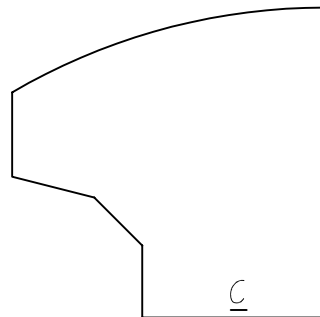
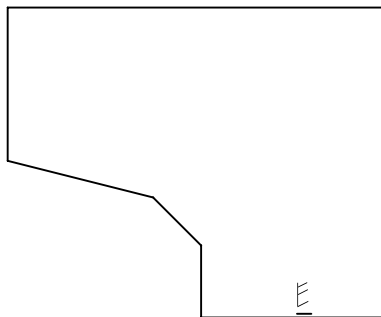

MAKE 2 OF RIBS B, C & D

SHOULDER
ARMOR
PLATE

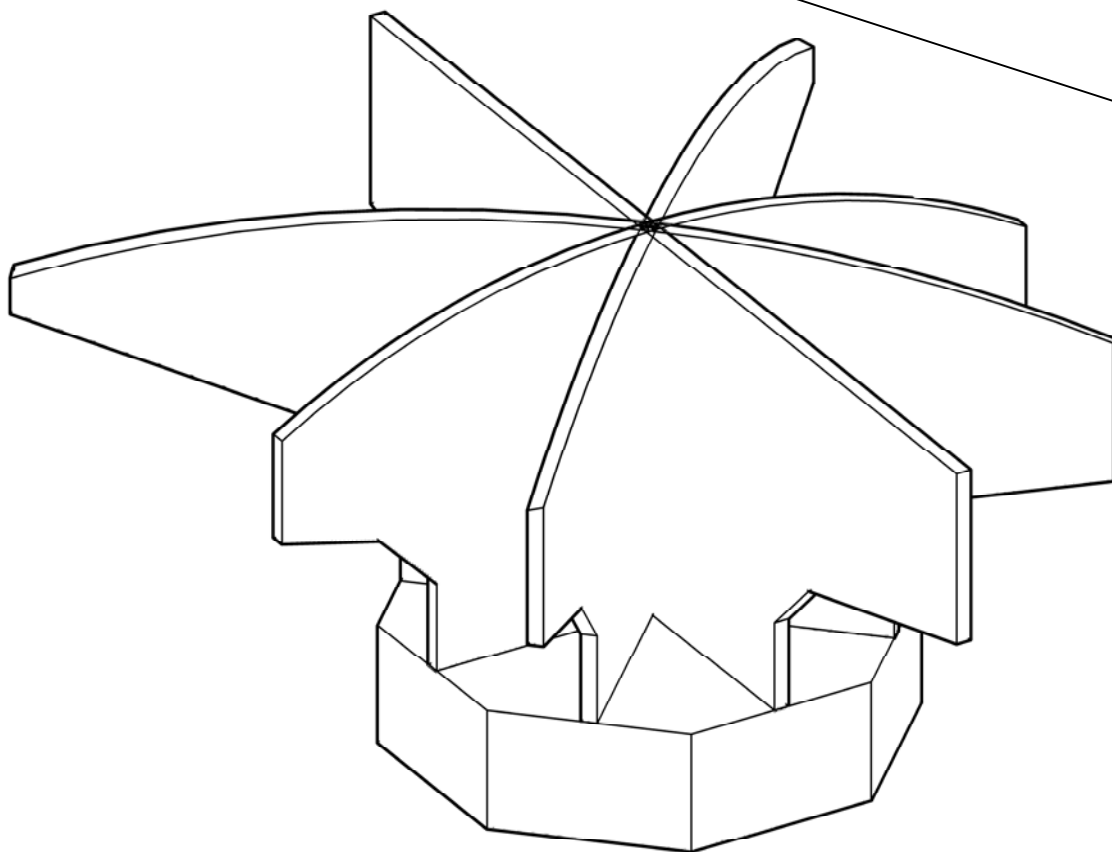
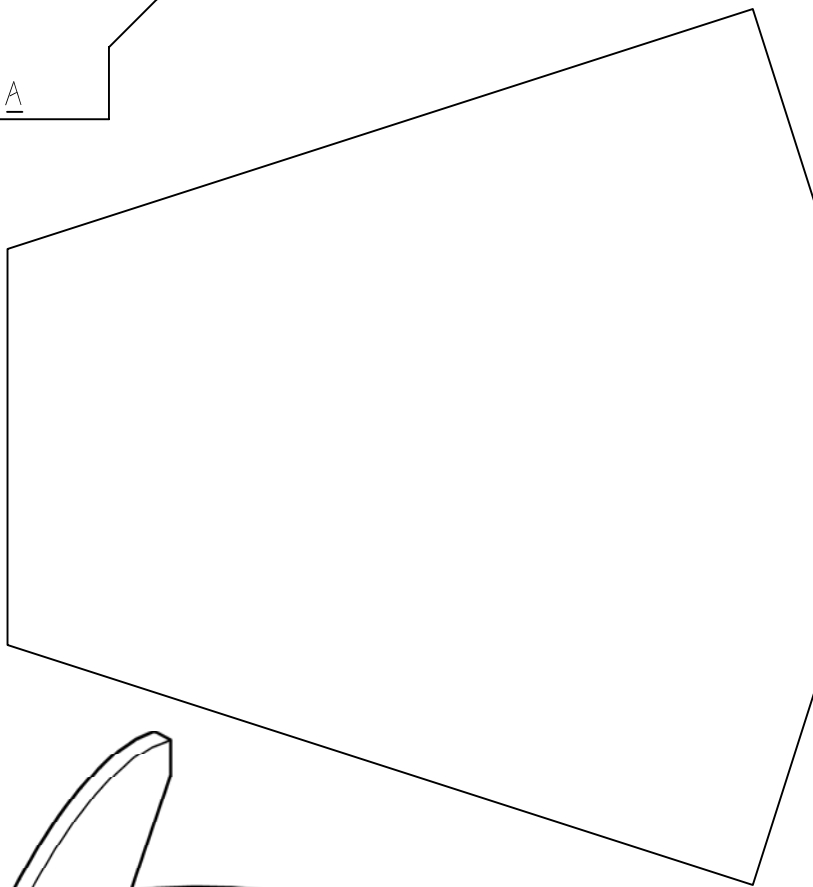

APPROVED FOR CONSTRUCTION BY ORDER OF MAGOS JSV-K198	
TITLE : SHOULDER ARMOR TEMPLATES	
PROJECT REAVR.TITAN.DESIGN	DATE NOV-2-07 (M39)
CONTACT JSVIRONFURNACE@YAHOO@COM	
DRAWING NO. REAVR-517	

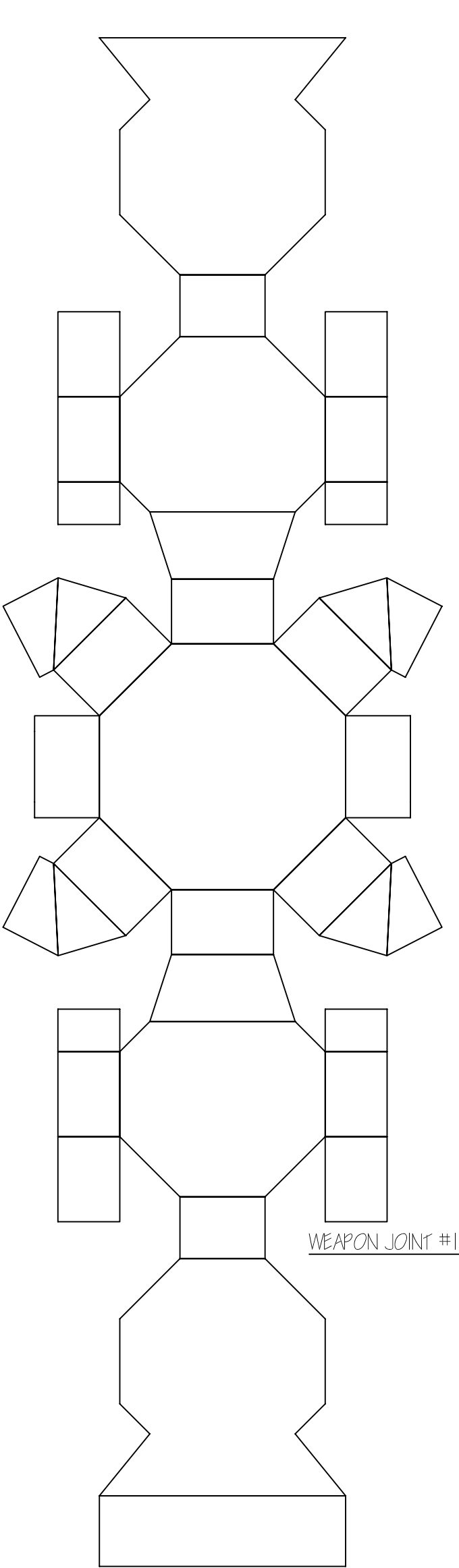

WEAPON JOINT #1

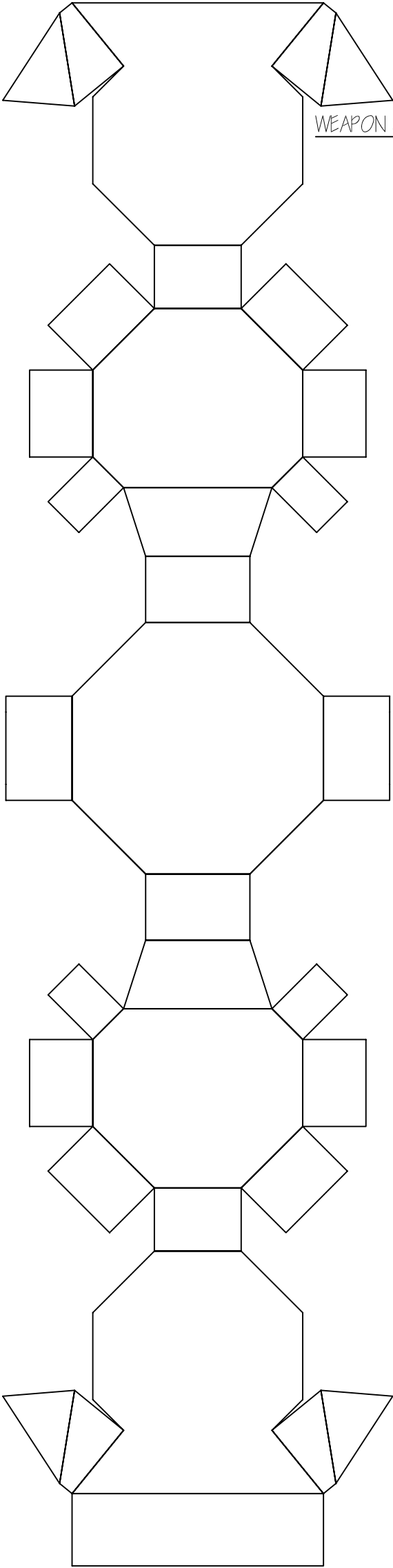

WEAPON JOINT #2

APPROVED FOR CONSTRUCTION BY ORDER OF MAGOS JSV-K198	
TITLE : WEAPON MOUNTS	
PROJECT	DATE
REAVR.TITAN.DESIGN	NOV-2-07 (M39)
CONTACT	
JSVIRONFURNACE@YAHOO@COM	
DRAWING NO.	
REAVR-518	

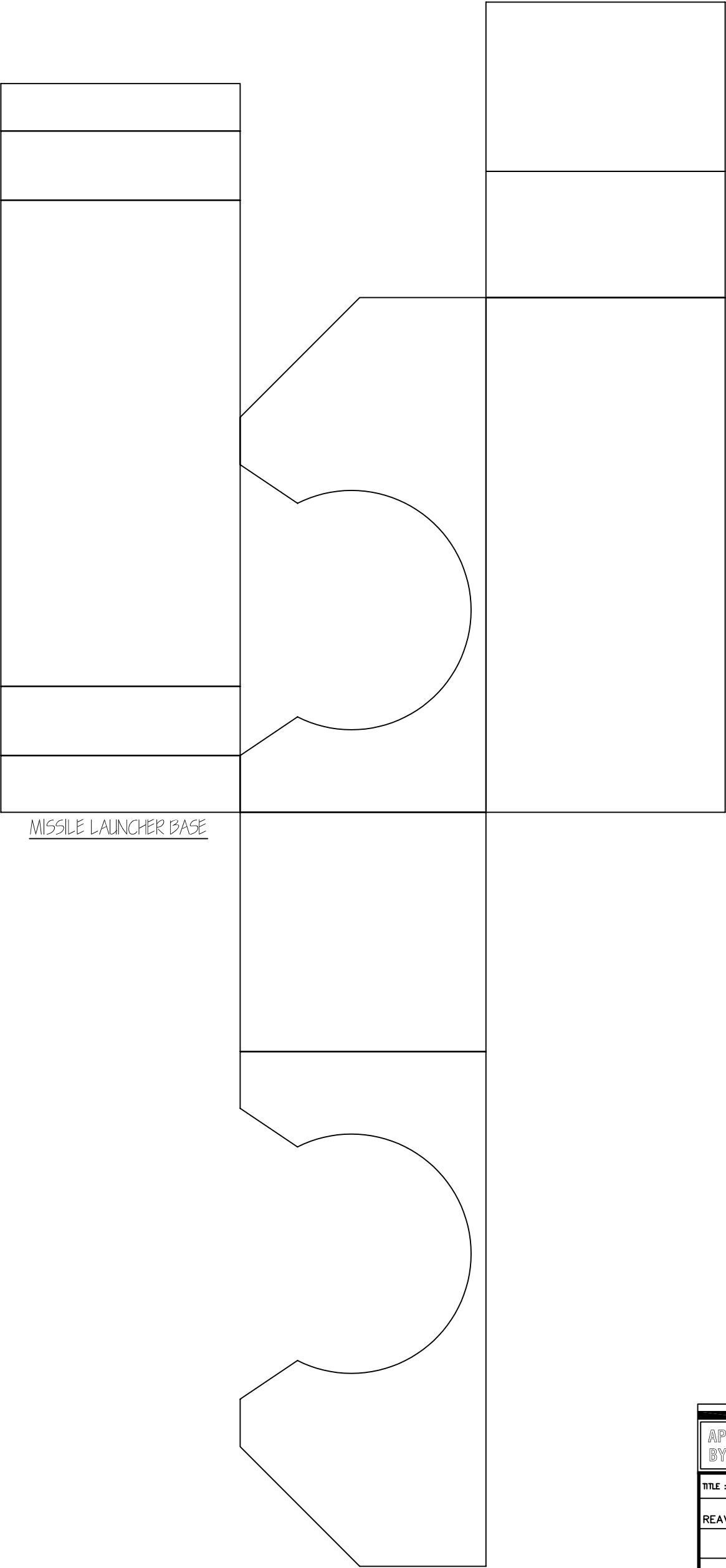

MISSILE LAUNCHER BASE

APPROVED FOR CONSTRUCTION BY ORDER OF MAGOS JSV-K198	
TITLE : MISSILE BASE TEMPLATES	
PROJECT REAVR.TITAN.DESIGN	DATE NOV-2-07 (M39)
CONTACT JSVIRONFURNACE@YAHOO@COM	
DRAWING NO. REAVR-519	

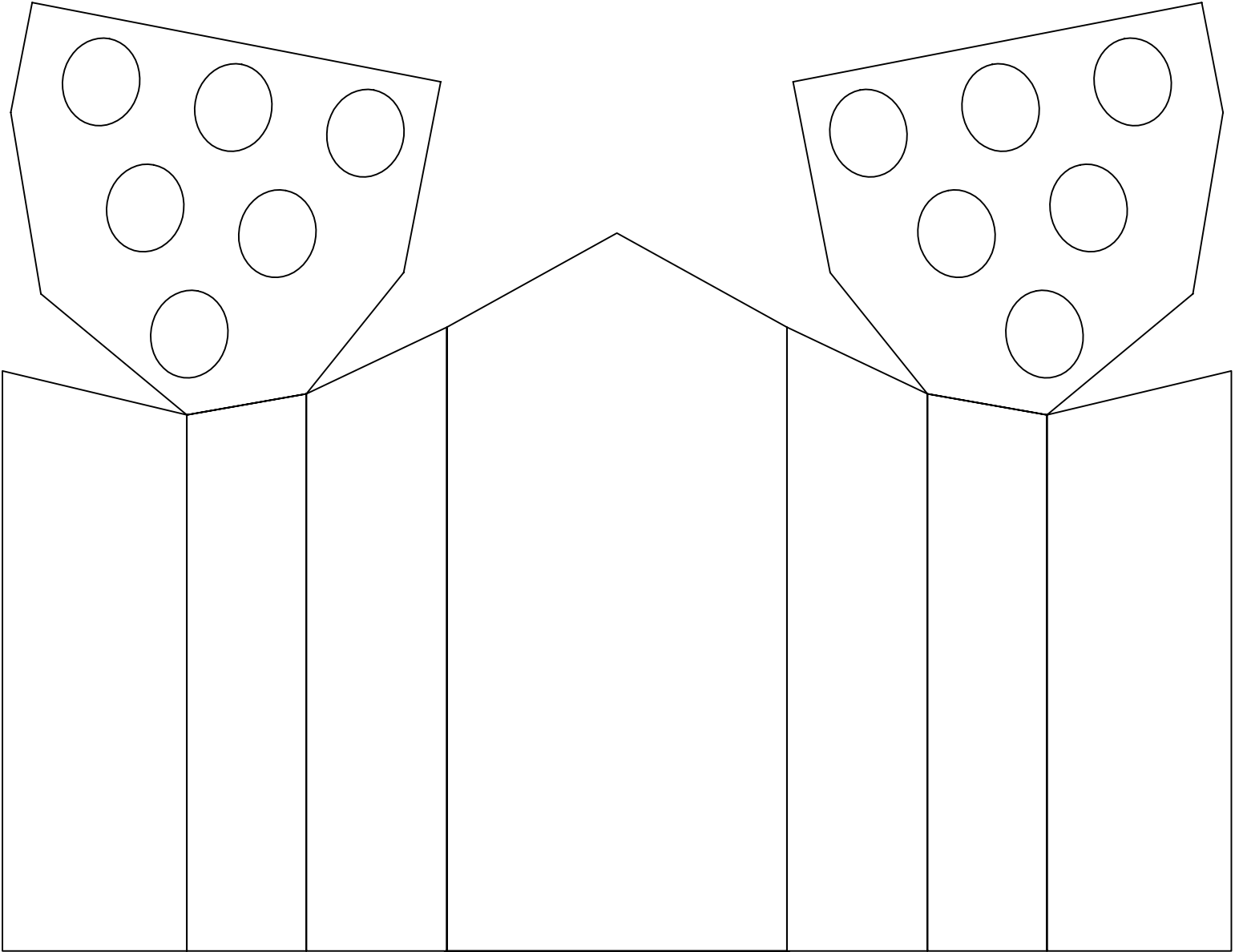

MISSILE RACK

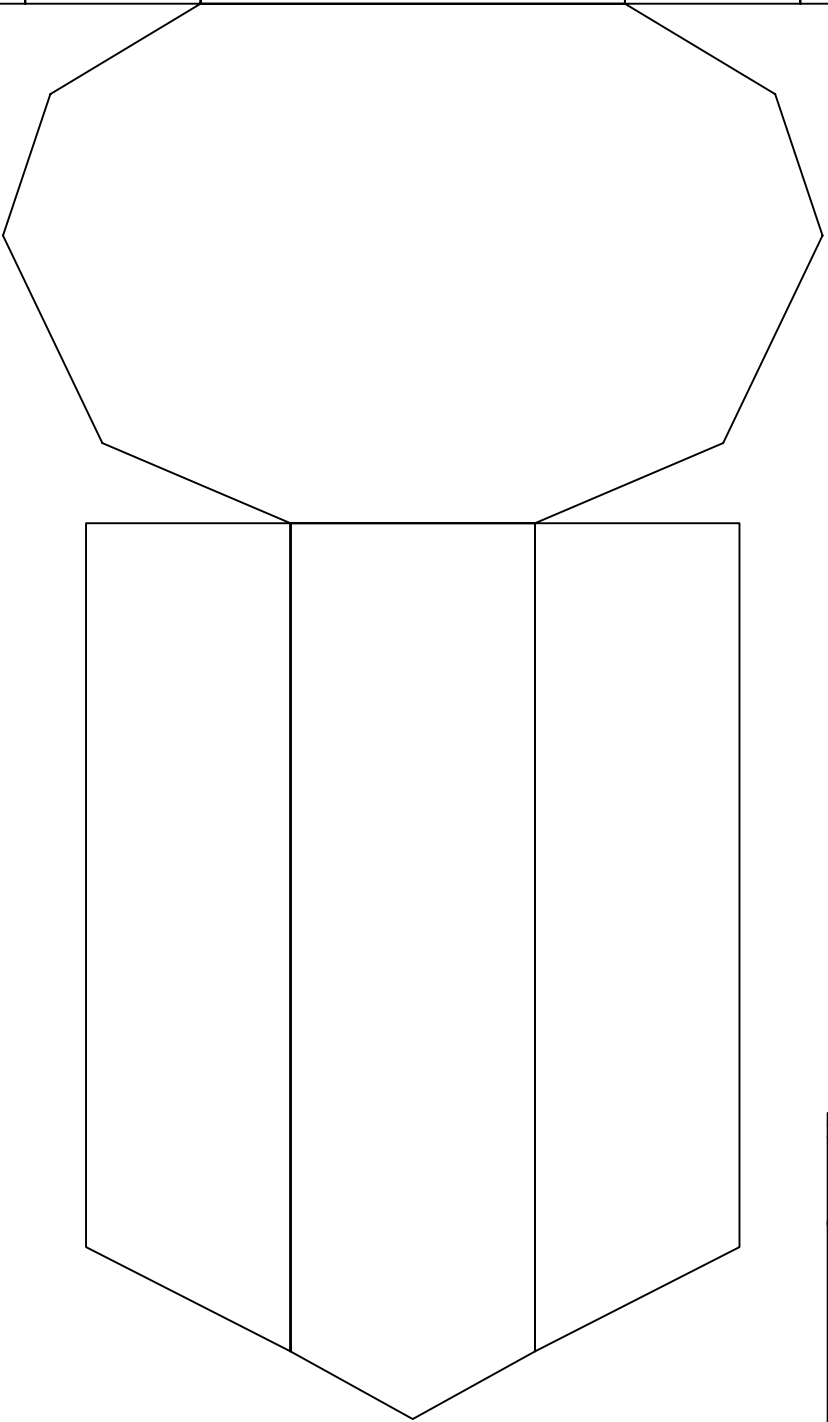

APPROVED FOR CONSTRUCTION BY ORDER OF MAGOS JSV-K198	
TITLE : MISSILE LAUNCHER TEMPLATES	
PROJECT REAVR.TITAN.DESIGN	DATE NOV-2-07 (M39)
CONTACT JSVIRONFURNACE@YAHOO@COM	
DRAWING NO. REAVR-520	

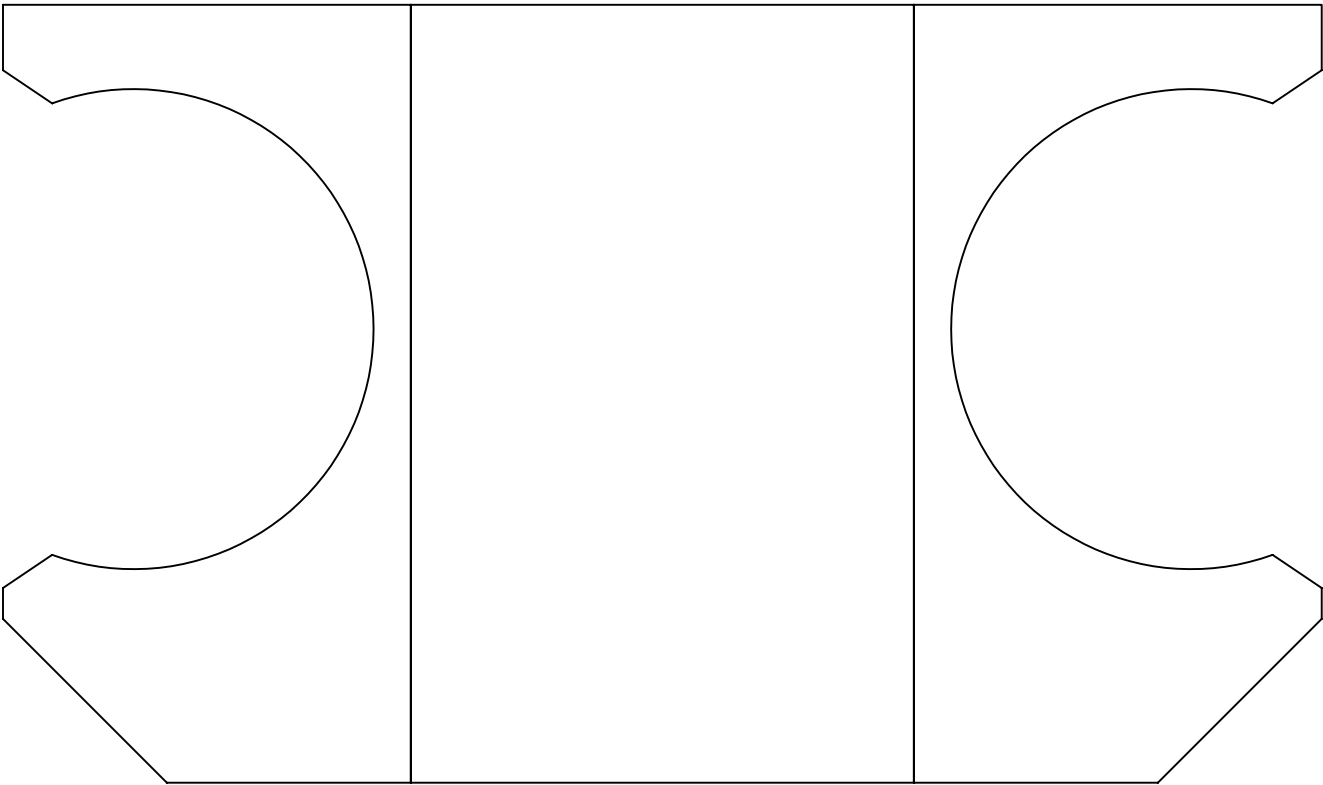

MISSILE LAUNCHER ARMOR

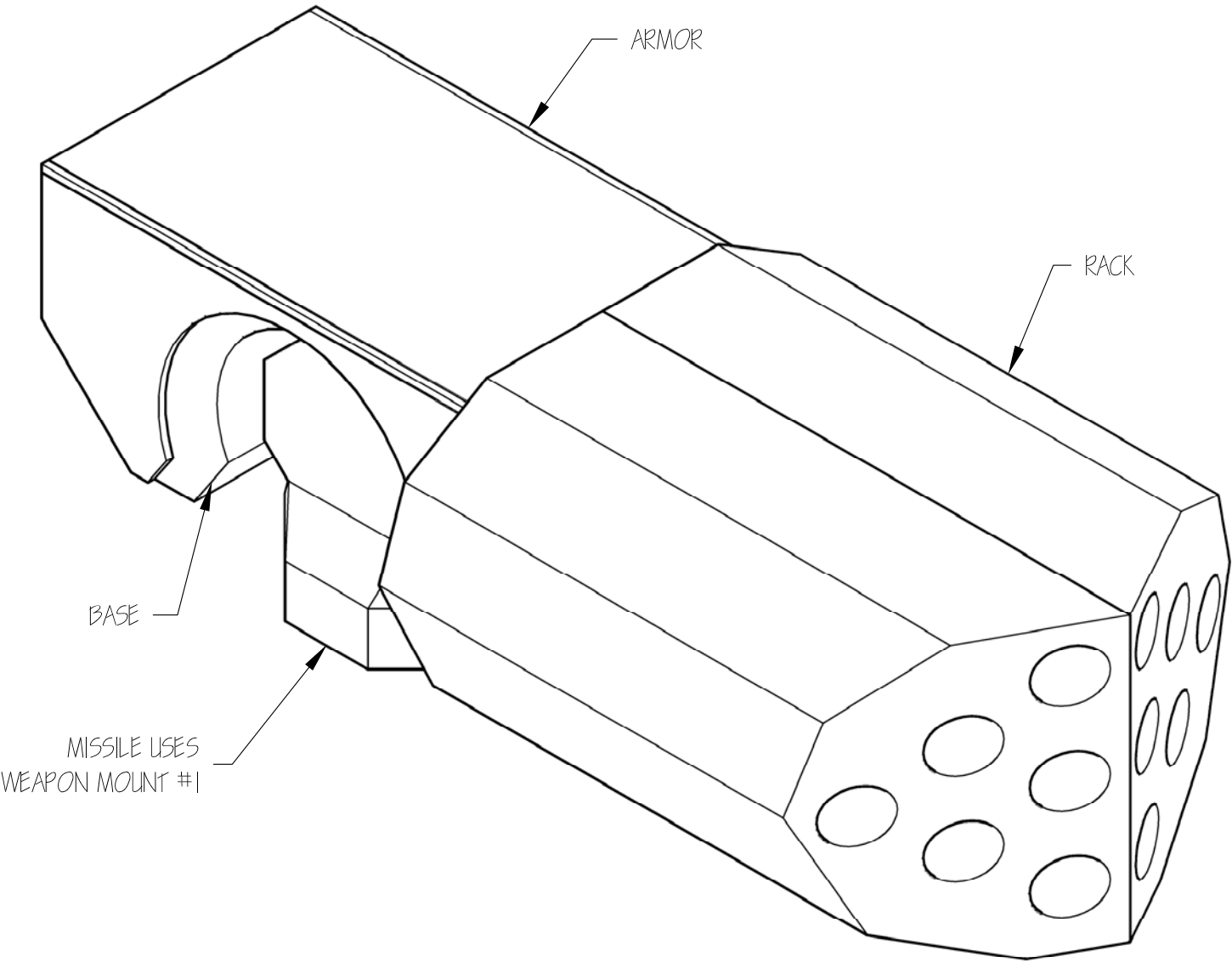

APPROVED FOR CONSTRUCTION BY ORDER OF MAGOS JSV-K198	
TITLE : MISSILE TEMPLATES & PLANS	
PROJECT REAVR.TITAN.DESIGN	DATE NOV-2-07 (M39)
CONTACT JSVIRONFURNACE@YAHOO@COM	
DRAWING NO. REAVR-521	

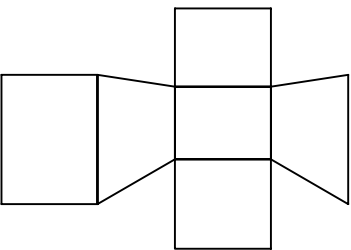

FINGER 1
MAKE 5

MAIN
POWERFIST

NOTE: THIS PAGE WILL
PRODUCE A LEFT HAND

IF YOU WISH A RIGHT HAND
MAKE ALL THE FOLDS IN REVERSE

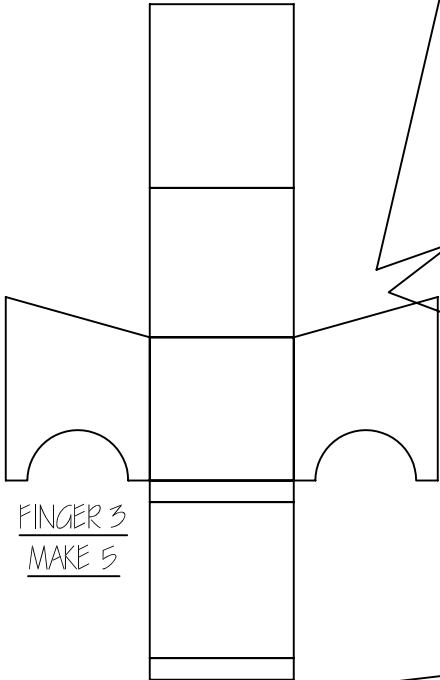

FINGER 3
MAKE 5

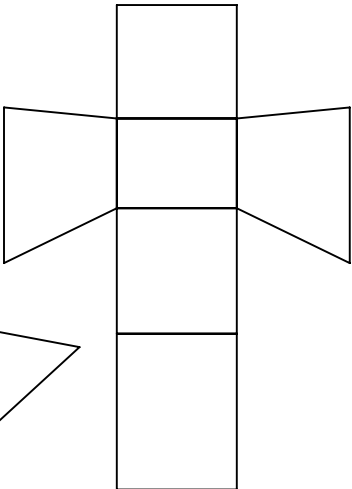
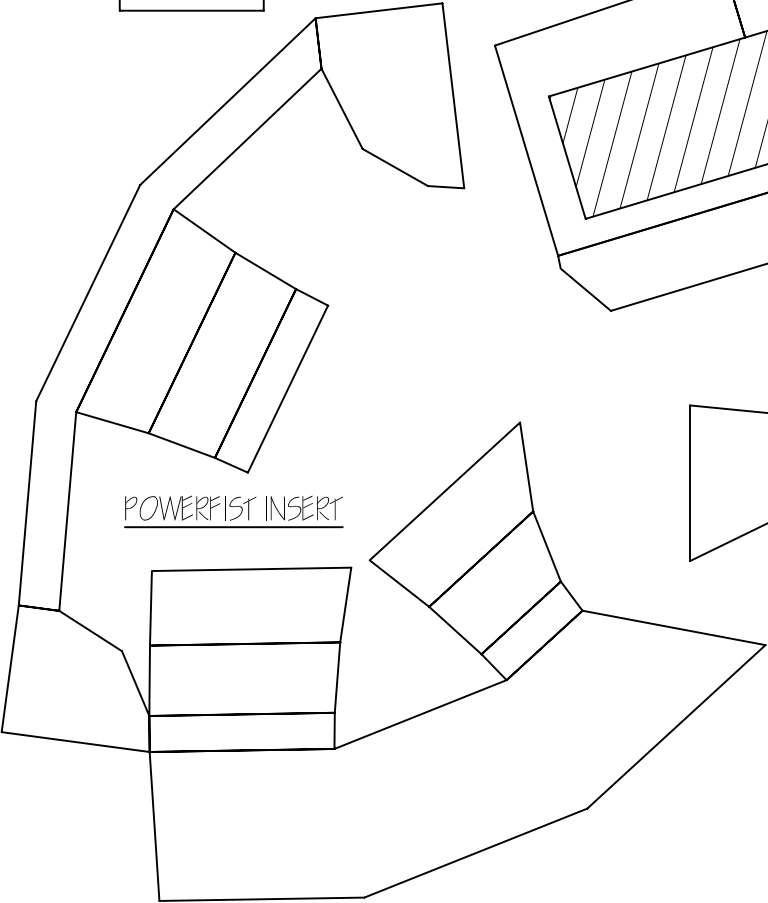
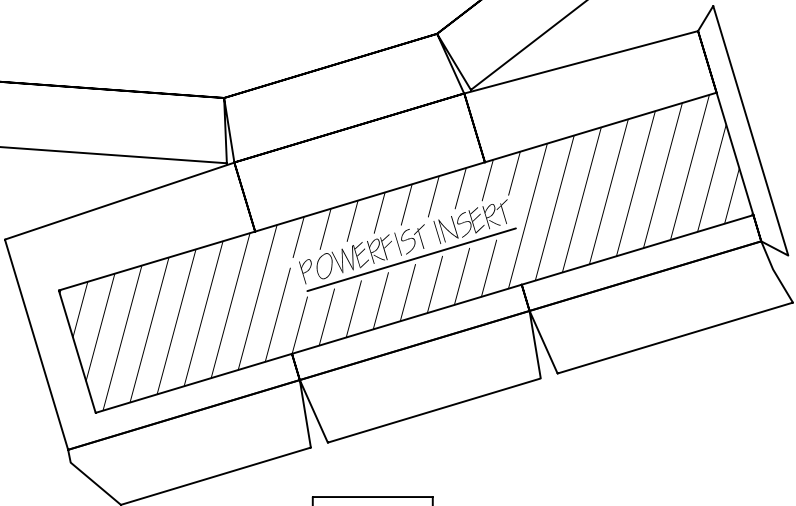

FINGER 2
MAKE 5

APPROVED FOR CONSTRUCTION BY ORDER OF MAGOS JSV-K198	
TITLE : POWERFIST TEMPLATES 1	
PROJECT REAVR.TITAN.DESIGN	DATE NOV-2-07 (M39)
CONTACT JSVIRONFURNACE@YAHOO@COM	
DRAWING NO. REAVR-522	

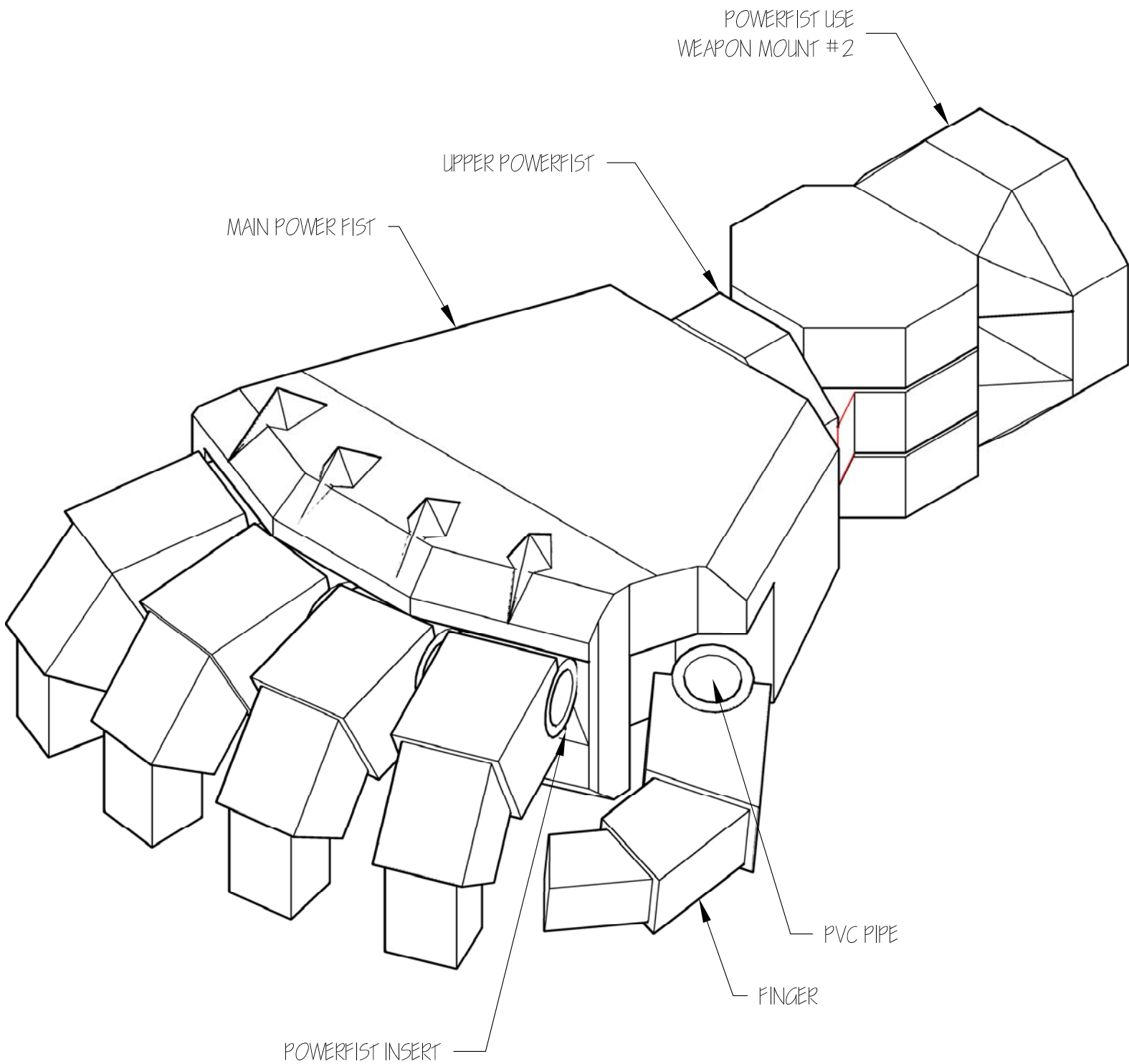
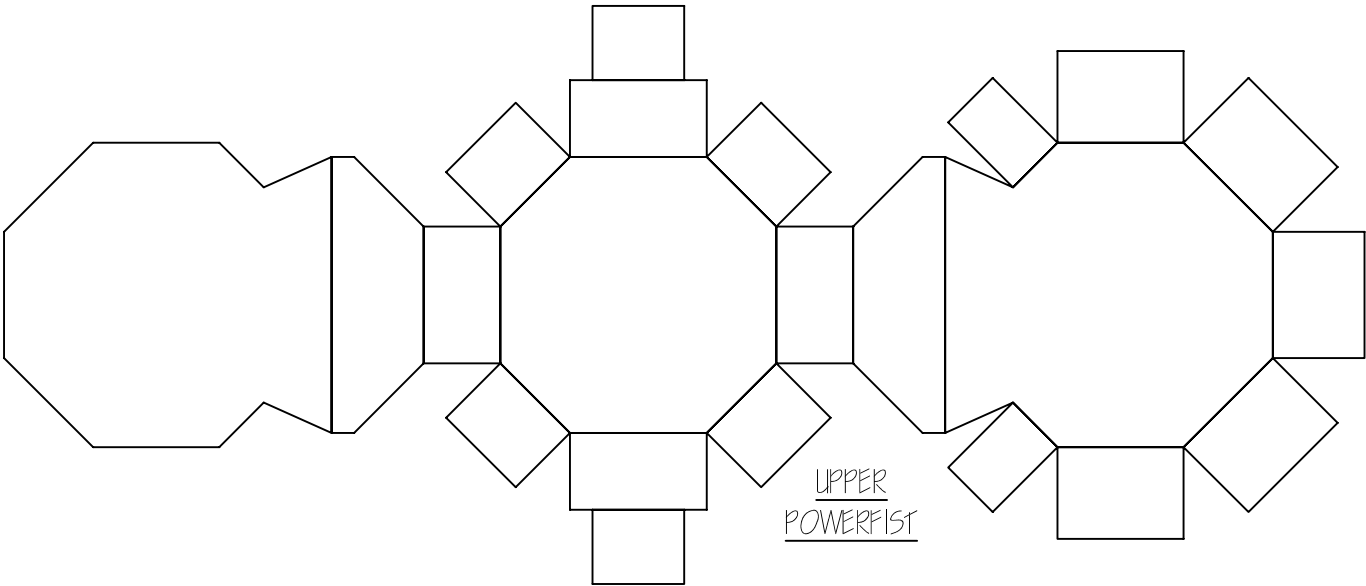

APPROVED FOR CONSTRUCTION BY ORDER OF MAGOS JSV-K198	
TITLE : POWERFIST TEMPLATES & PLANS	
PROJECT REAVR.TITAN.DESIGN	DATE NOV-2-07 (M39)
CONTACT JSVIRONFURNACE@YAHOO@COM	
DRAWING NO. REAVR-523	

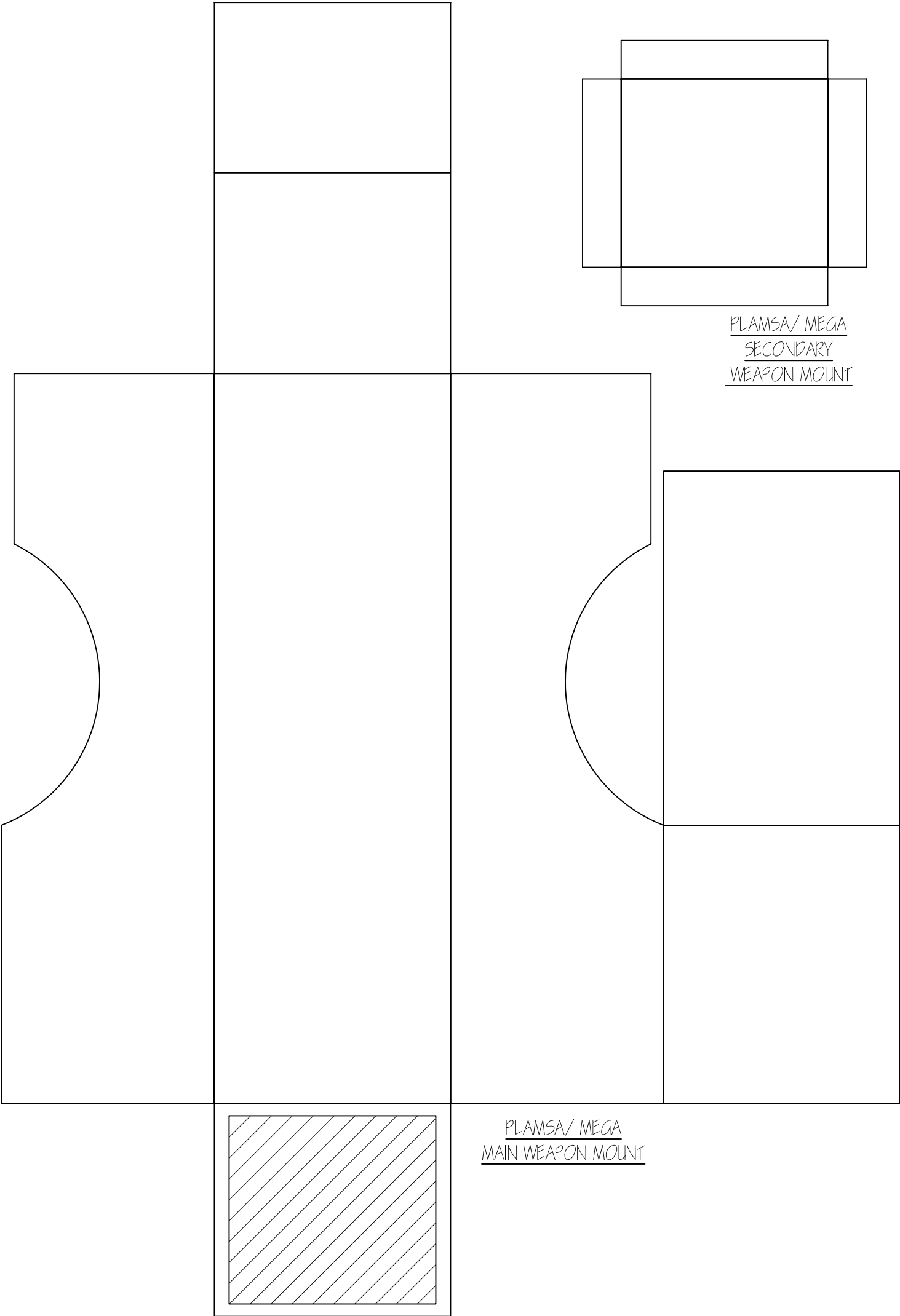

PLAMSA/ MEGA
TOP ARMOR

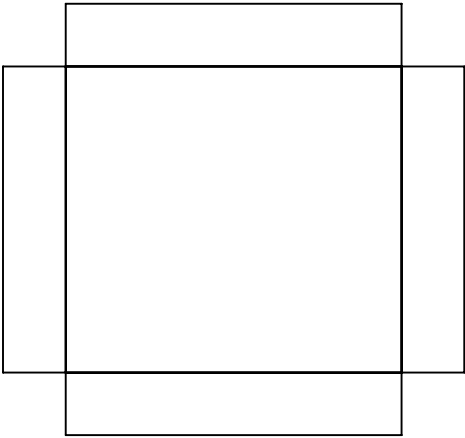

PLAMSA/ MEGA
SECONDARY
WEAPON MOUNT

PLAMSA/ MEGA
MAIN WEAPON MOUNT

APPROVED FOR CONSTRUCTION BY ORDER OF MAGOS JSV-K198	
TITLE : PLASMA/BLAST TEMPLATES 1	
PROJECT REAVR.TITAN.DESIGN	DATE NOV-2-07 (M39)
CONTACT JSVIRONFURNACE@YAHOO@COM	
DRAWING NO. REAVR-524	

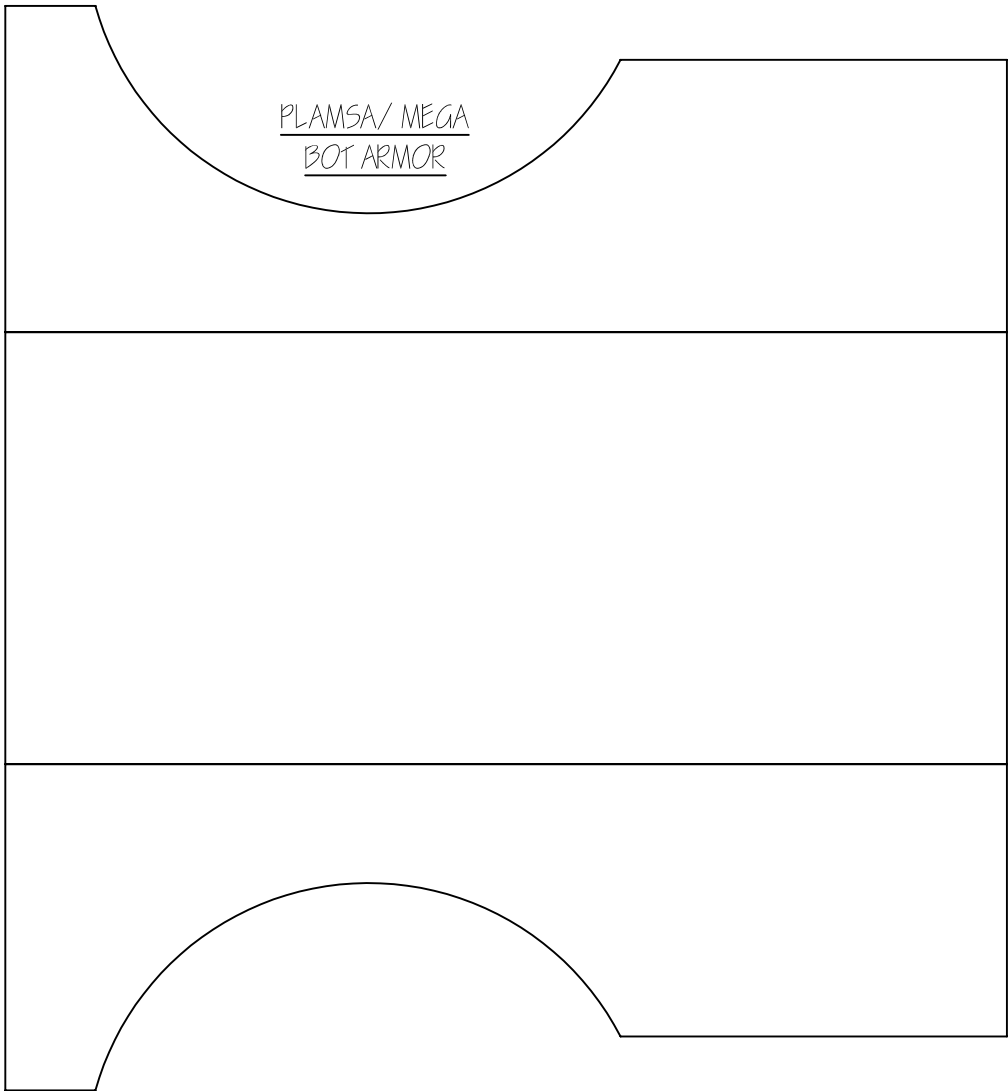

PLASMA/ MEGA
BOT ARMOR

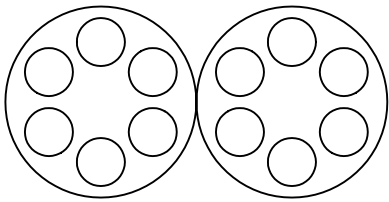

MEGABOLTER
BARREL SIZES

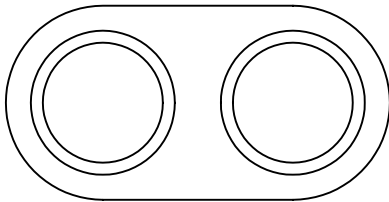
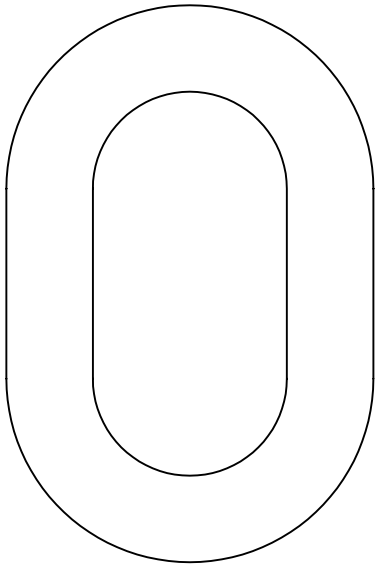

PLASMA BLASTGUN
BARREL SIZES

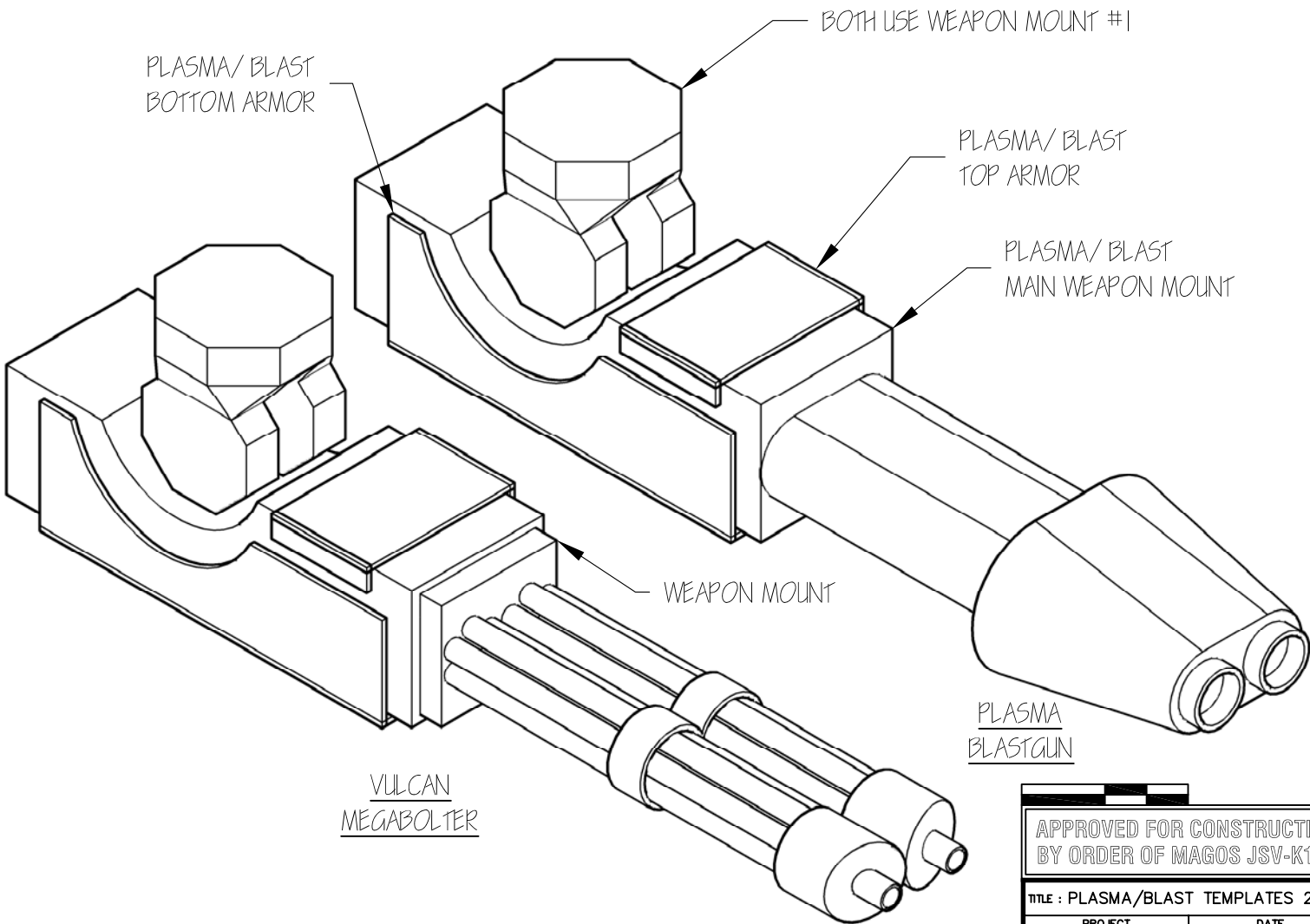

PLASMA/ BLAST
BOTTOM ARMOR

BOTH USE WEAPON MOUNT #1

PLASMA/ BLAST
TOP ARMOR

PLASMA/ BLAST
MAIN WEAPON MOUNT

WEAPON MOUNT

VULCAN
MEGABOLTER

PLASMA
BLASTGUN

APPROVED FOR CONSTRUCTION
BY ORDER OF MAGOS JSV-K198

TITLE : PLASMA/BLAST TEMPLATES 2

PROJECT REAVER.TITAN.DESIGN DATE NOV-2-07 (M39)

CONTACT JSVIRONFURNACE@YAHOO@COM

DRAWING NO.

REAVER-524

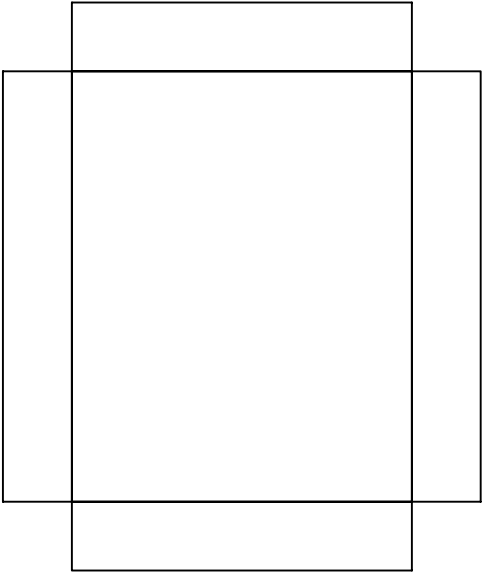

TURBO / INFERNO
BOT ARMOR

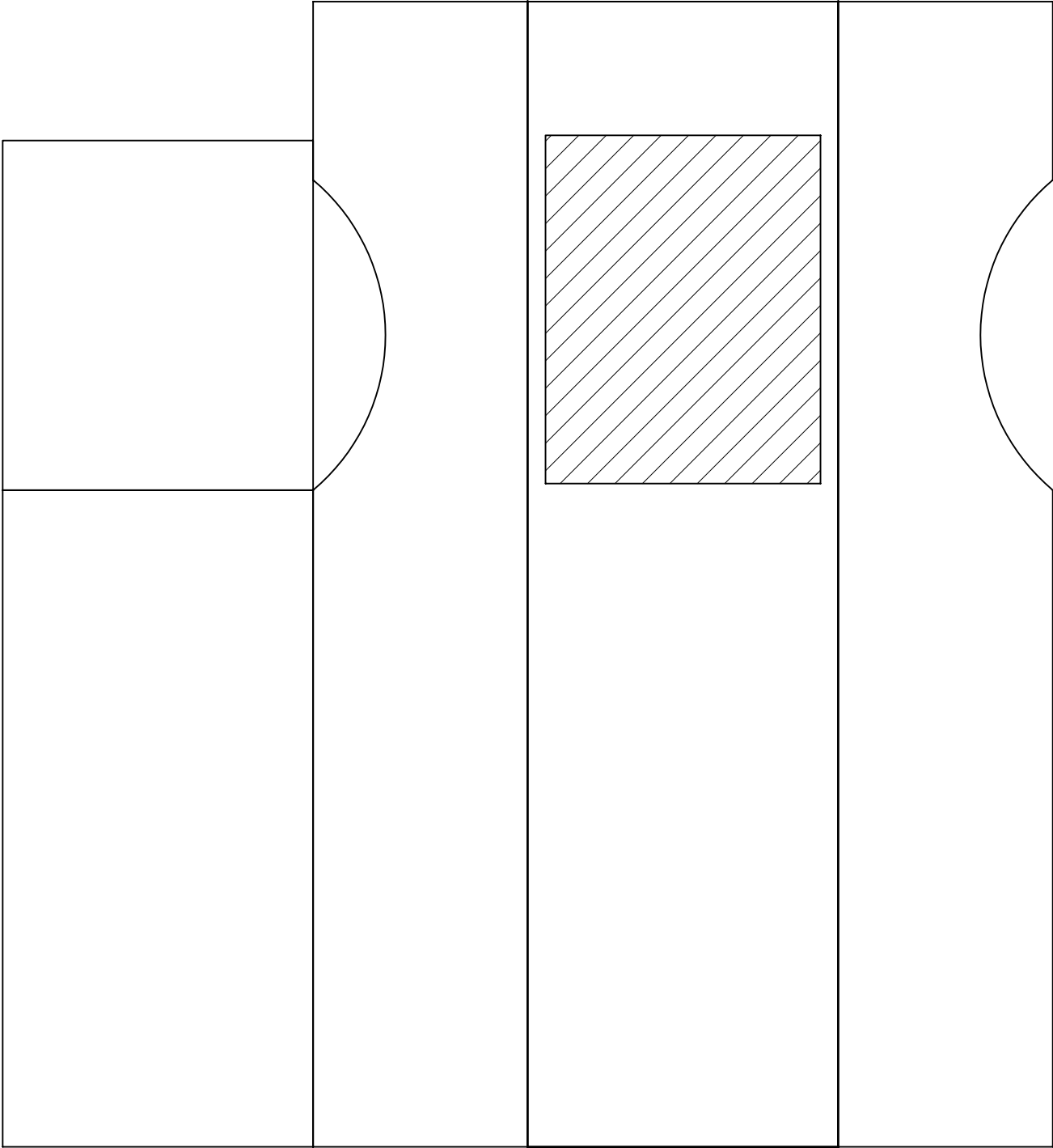

TURBO / INFERNO
MAIN WEAPON MOUNT

APPROVED FOR CONSTRUCTION BY ORDER OF MAGOS JSV-K198	
TITLE : TURBO/INFERNO TEMPLATES 1	
PROJECT REAYER.TITAN.DESIGN	DATE NOV-2-07 (M39)
CONTACT JSVIRONFURNACE@YAHOO@COM	
DRAWING NO. REAYER-526	

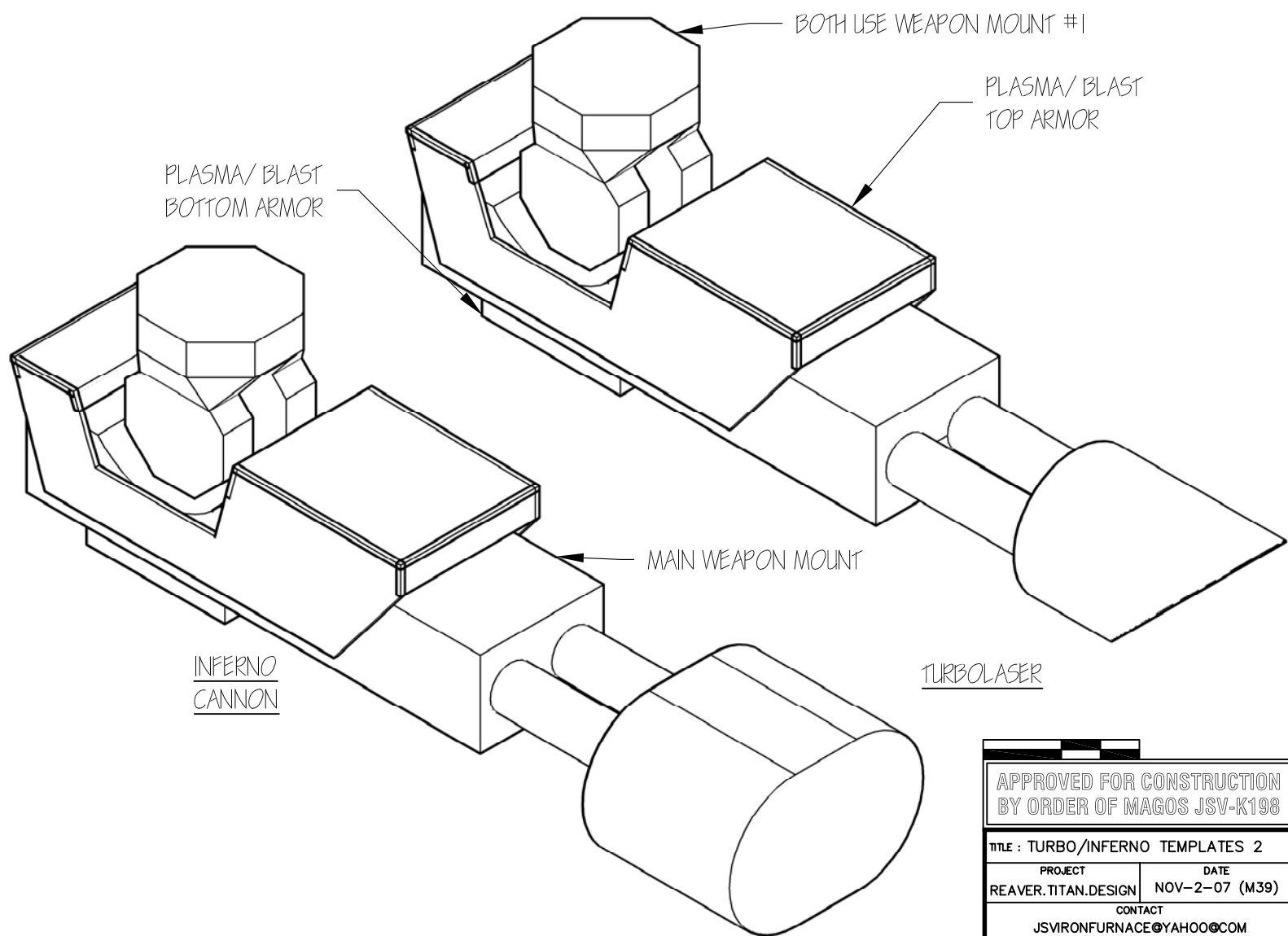
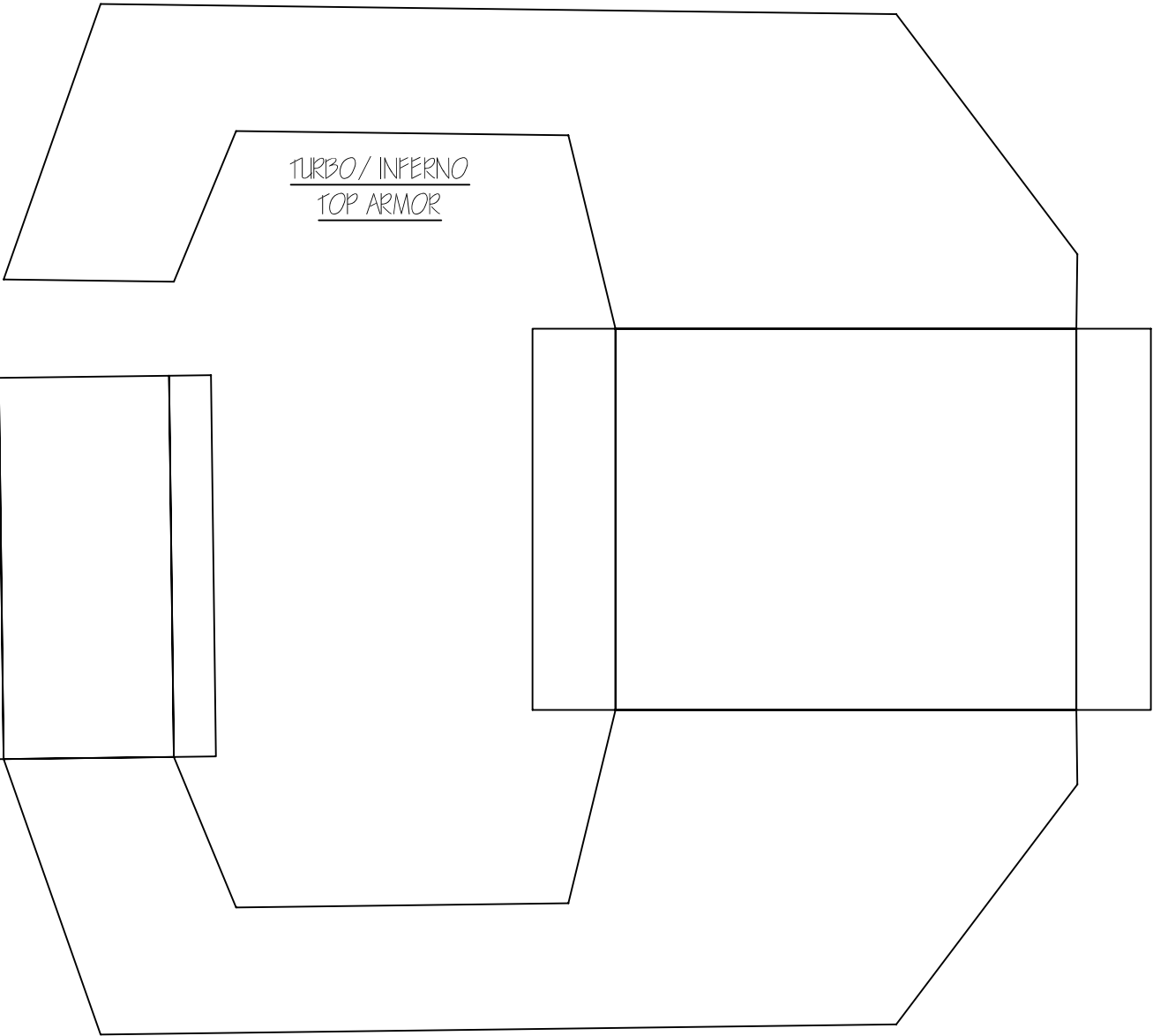

APPROVED FOR CONSTRUCTION BY ORDER OF MAGOS JSV-K198	
TITLE : TURBO/INFERNO TEMPLATES 2	
PROJECT REAVR.TITAN.DESIGN	DATE NOV-2-07 (M39)
CONTACT JSVIRONFURNACE@YAHOO@COM	
DRAWING NO. REAVR-527	

WEAPONS PATTERN #31E
VULCAN MEGABOLTER
PLASMA BLAST GUN
CARAPACE MOUNTED MISSILE LAUNCHER

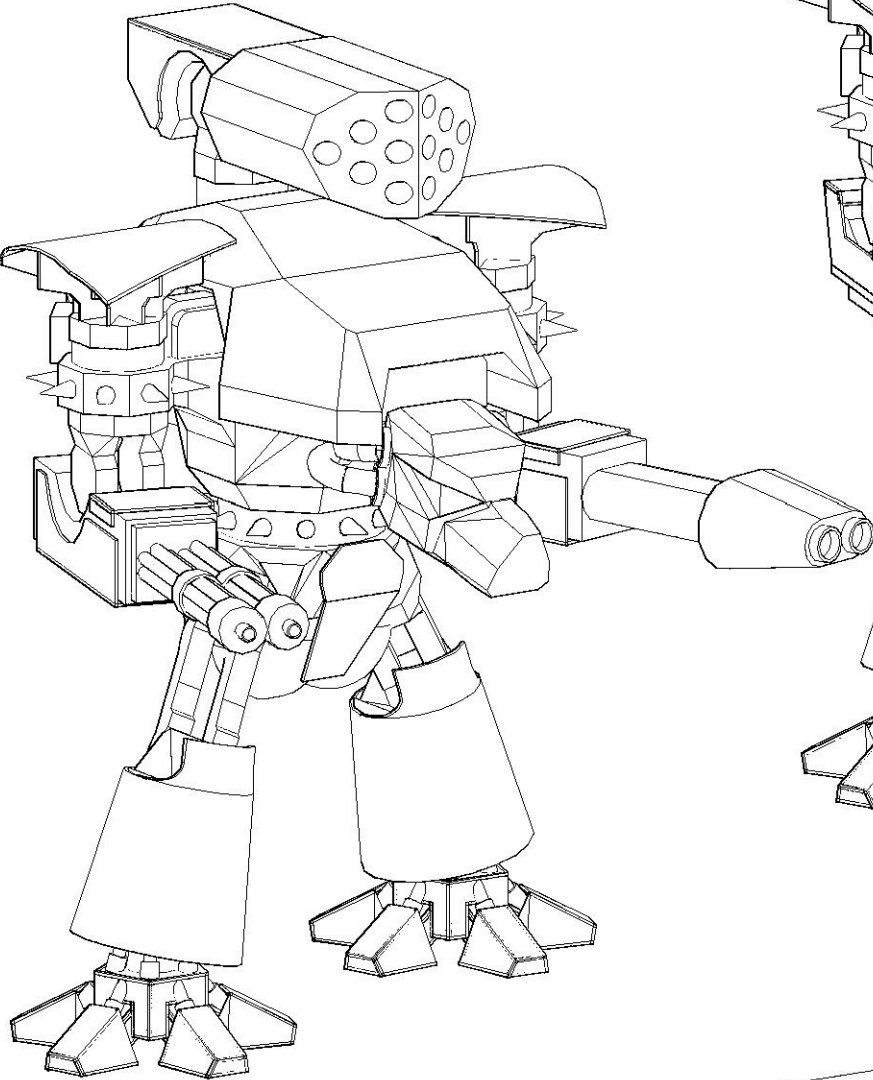

WEAPONS PATTERN #45B
INFERNO CANNON
MISSILE LAUNCHER
CARAPACE MOUNTED VURBOLASER

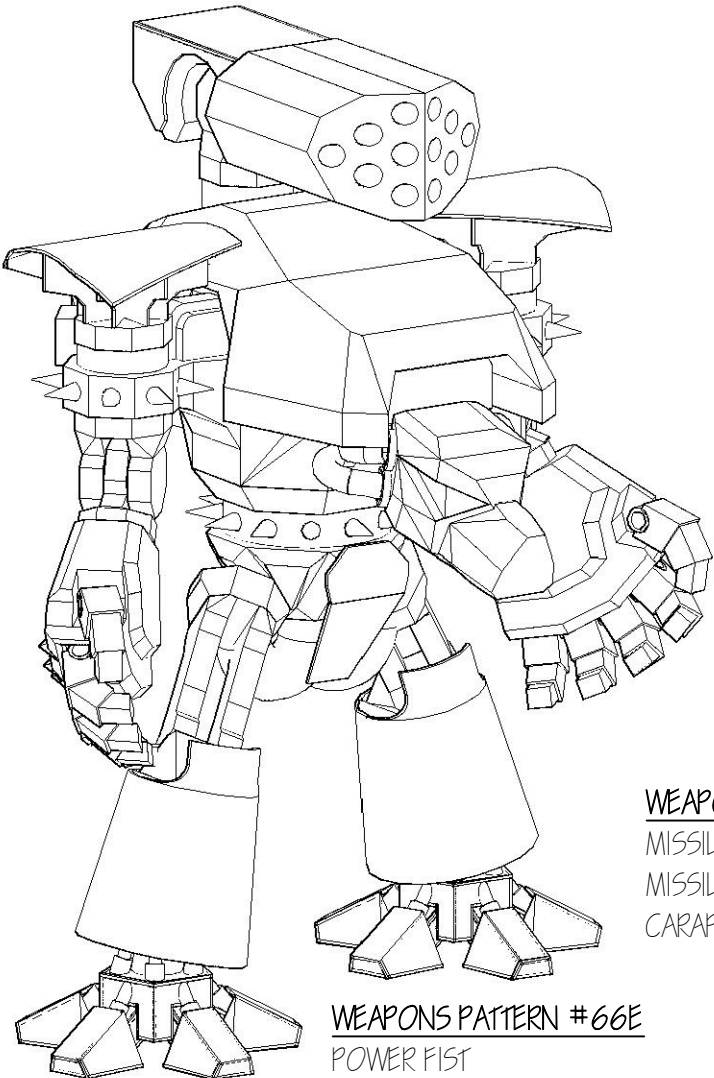
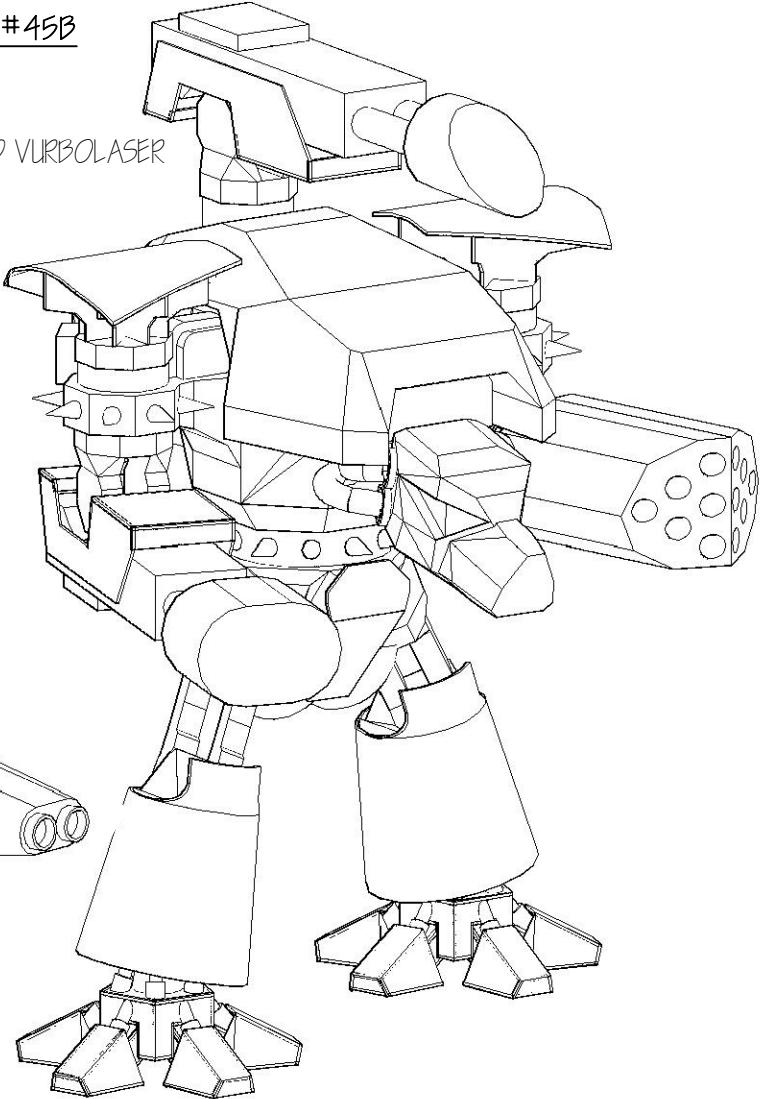

WEAPONS PATTERN #66E
POWER FIST
POWER FIST
CARAPACE MOUNTED MISSILE LAUNCHER

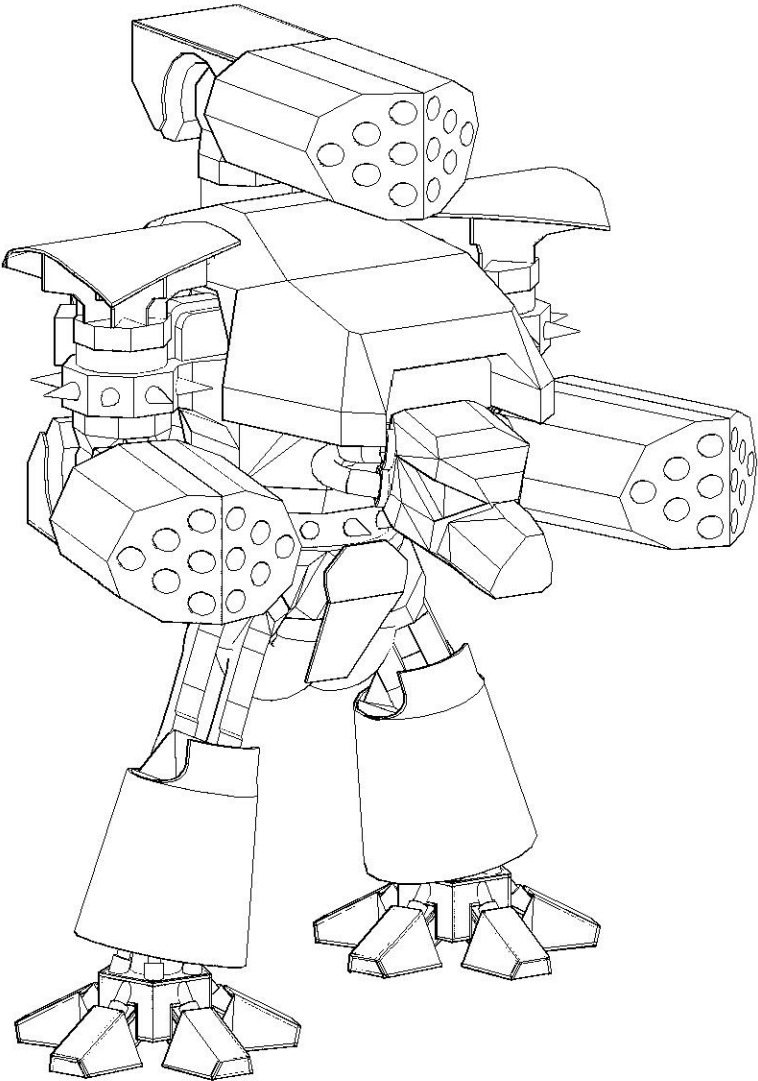

WEAPONS PATTERN #55E
MISSILE LAUNCHER
MISSILE LAUNCHER
CARAPACE MOUNTED MISSILE LAUNCHER

APPROVED FOR CONSTRUCTION BY ORDER OF MAGOS JSV-K198	
TITLE : WEAPON LOADOUT OPTIONS	
PROJECT	DATE
REAVR.TITAN.DESIGN	NOV-2-07 (M39)
CONTACT	
JSVIRONFURNACE@YAHOO.COM	
DRAWING NO.	
REAVR-528	

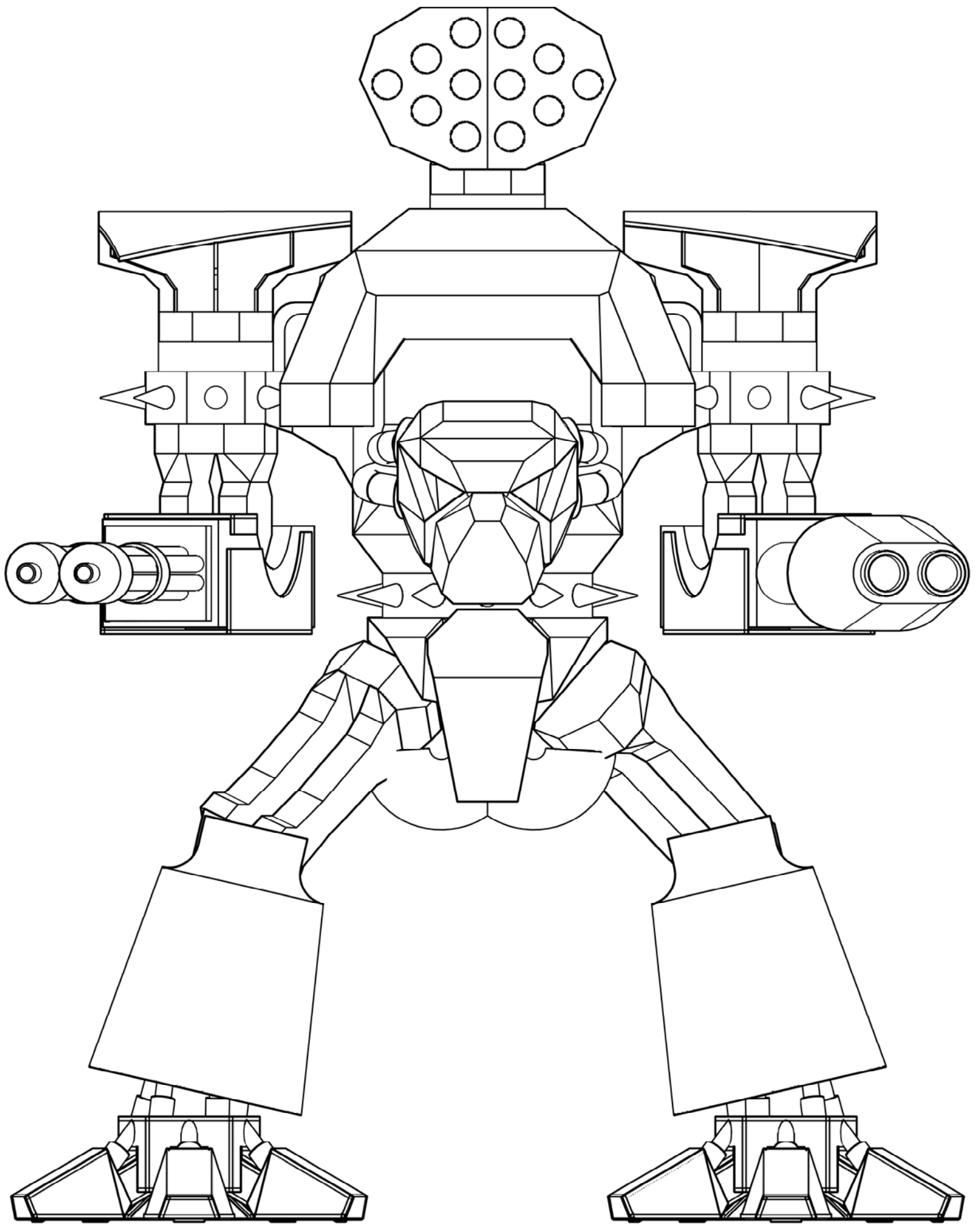

THIS ELEVATION VIEW IS HALF SCALE
($\frac{1}{2}$ " ON PAPER = 1" IN REAL LIFE)
(MODEL WILL BE APROX TWICE THIS SIZE)

APPROVED FOR CONSTRUCTION BY ORDER OF MAGOS JSV-K198	
TITLE : REAVER FRONT ELEVATION	
PROJECT REAVER.TITAN.DESIGN	DATE NOV-2-07 (M39)
CONTACT JSVIRONFURNACE@YAHOO@COM	
DRAWING NO. REAVER-529	