

# DEPTHS OF THE DROW



All miniatures shown in this document are from the BONES product line by **REAPER MINIATURES**  
([www.reapermini.com](http://www.reapermini.com))

## PRODUCERS

Aeludor • Simon Cheng • Christopher Gay • Frank Laycock  
A.A. Mudge • Kevin Roust • Joseph E. Walker • Brom M. Waydick



# FAT DRAGON GAMES

Permission granted to print this document and all related model files for personal use.



## DEPTHS of the DROW

Before proceeding with this document, make sure you have read the beginners guide to card modeling included with this model set. Also, review all of your layer options before printing, there are several ways you can design your tower!

### NARROW BRIDGE

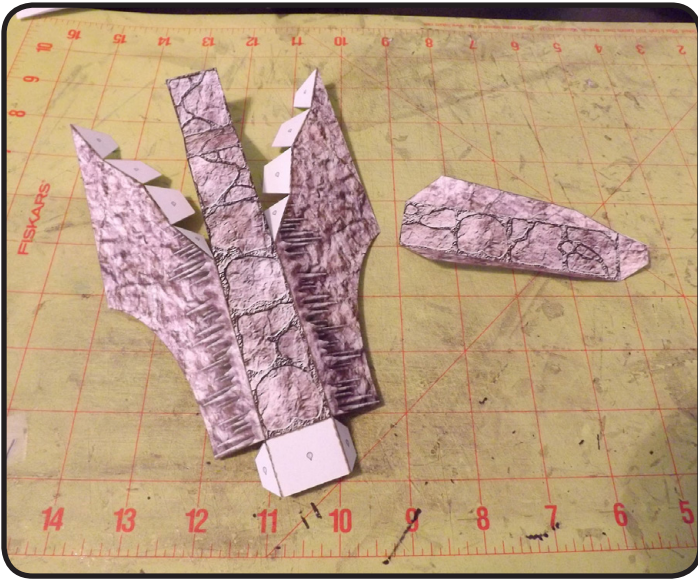

1: Cut and score the bridge pieces and edge with a marker before proceeding.

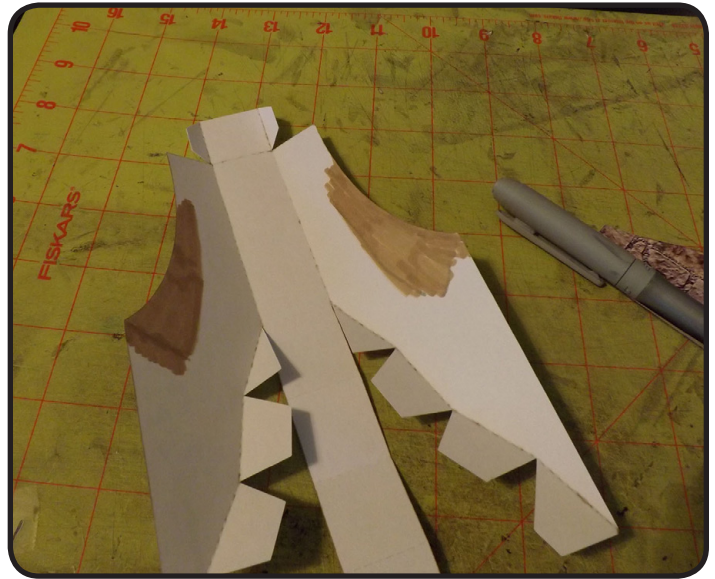

2: Color this inside area with a marker or paint (gray or brown will be fine.)



3: Begin gluing the center strip one set of tabs at a time.



4: The finished upper piece.



## DEPTHS of the DROW

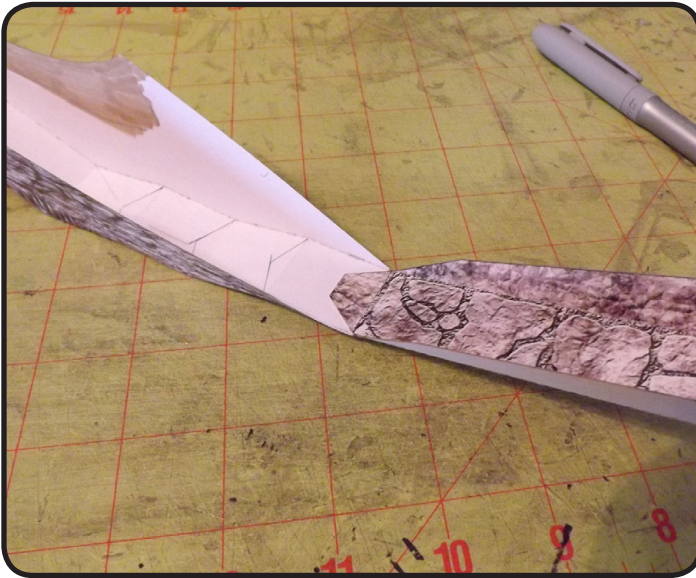

5: Begin gluing the lower piece to the upper by carefully aligning and gluing at the back tab.



6: Finish by gluing the side tabs.

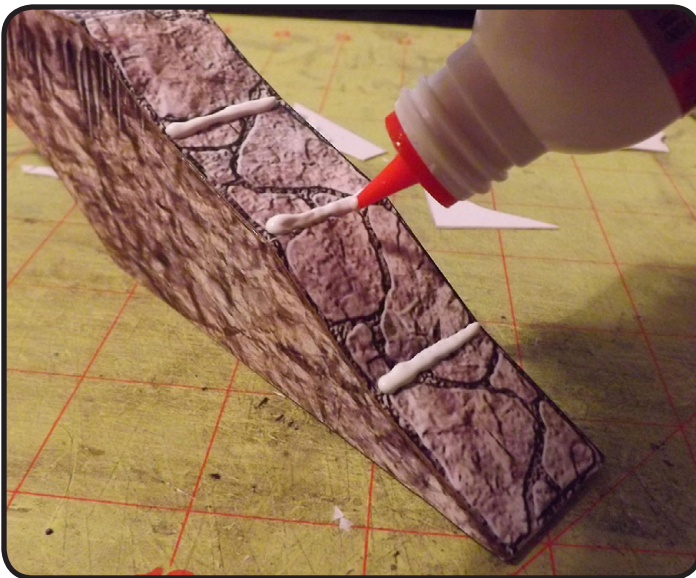

7: Apply white glue in lines as depicted above at the angles. These will act as slide stops for placing miniatures on the ramp. If not tall enough once dry, simply apply another line of glue on top of the first (white paper glue will dry clear and be virtually invisible.)



8: The straight bridge extension simply has the ends folded and glued together as shown.



## DEPTHS of the DROW

### Rock island

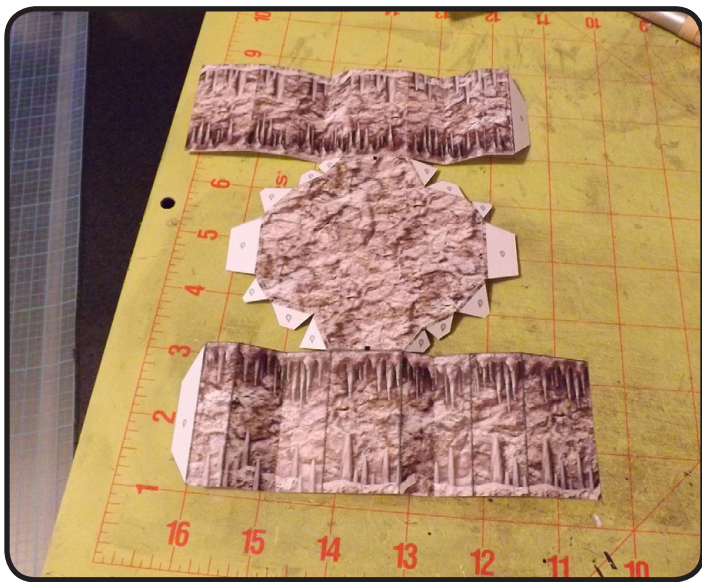

1: Cut, score, and test fold the piece as shown.

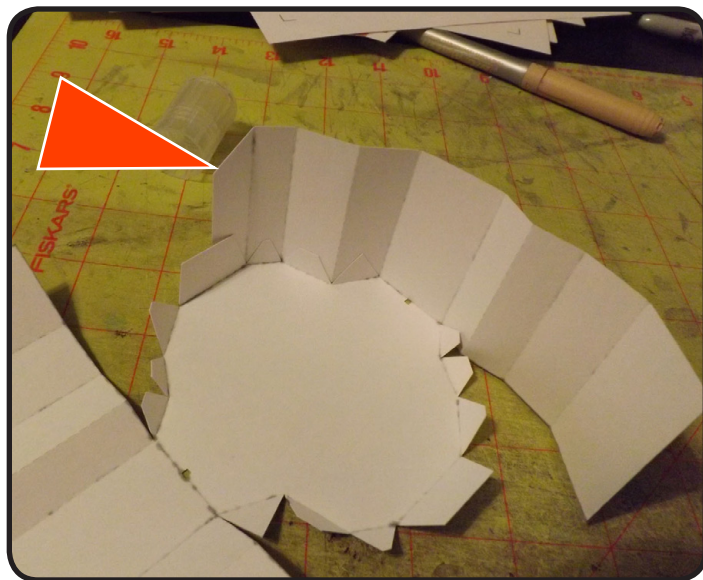

2: Begin gluing the sides that end with a white tab first.



3: Now glue the opposite side strip, so it ends on top of the white tab of the first side strip.



4: Finish the piece as shown above.



## DEPTHS of the DROW

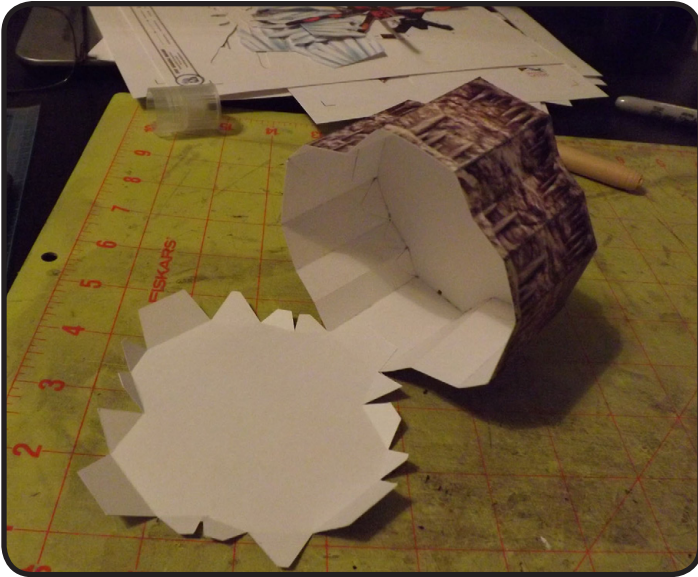

5: Begin gluing the bottom in place by attaching one end tab only and allowing to fully dry.



6: Finish the piece by gluing the rest of the bottom in place.

## GIANT SPIDER

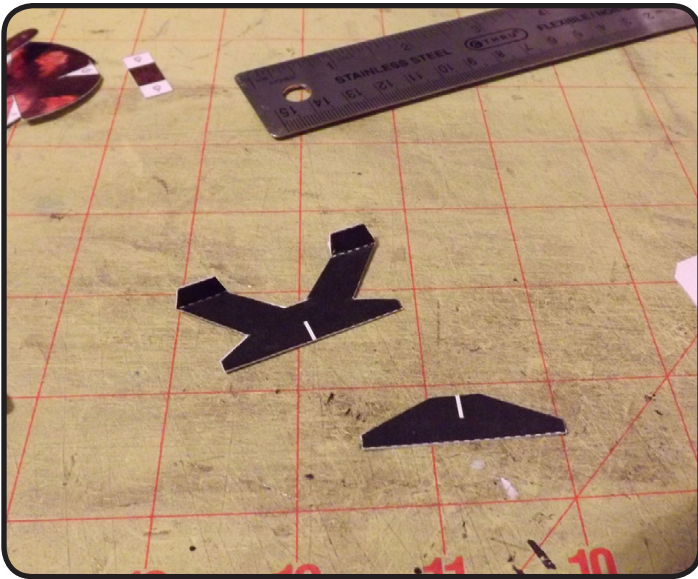

1: Cut the spider stand out and glue each piece in half as shown.

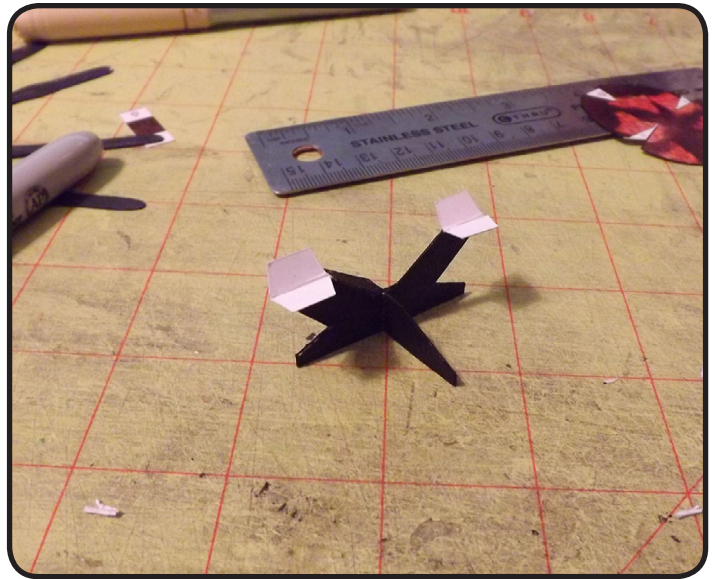

2: Slot fit the two pieces together and set aside until the spider is completed.



## DEPTHS of the DROW

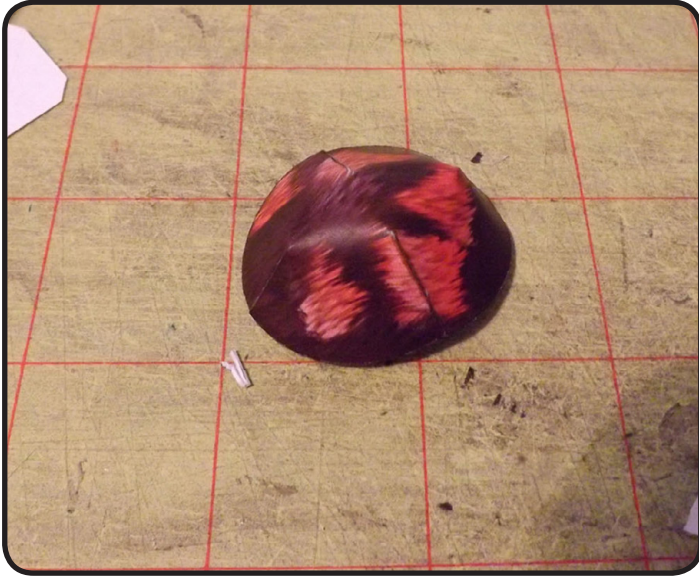

3: Glue the four tabs on the spider abdomen as shown, creating a convex shape.

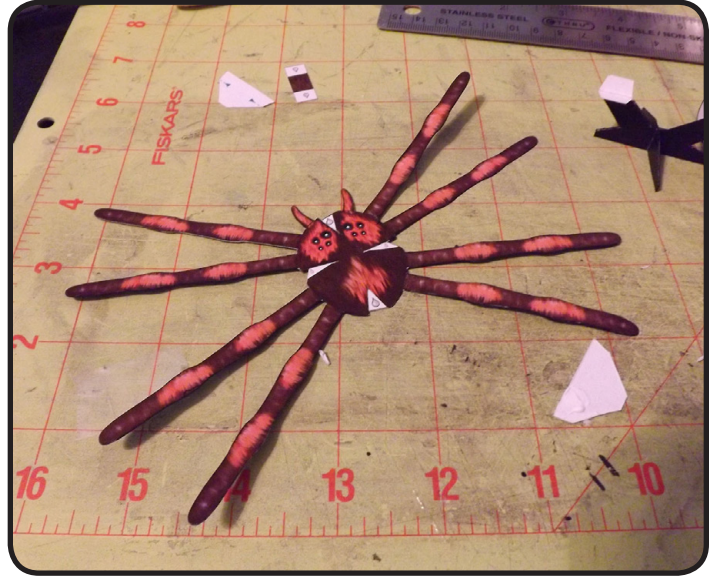

4: Cut out the spider body next.

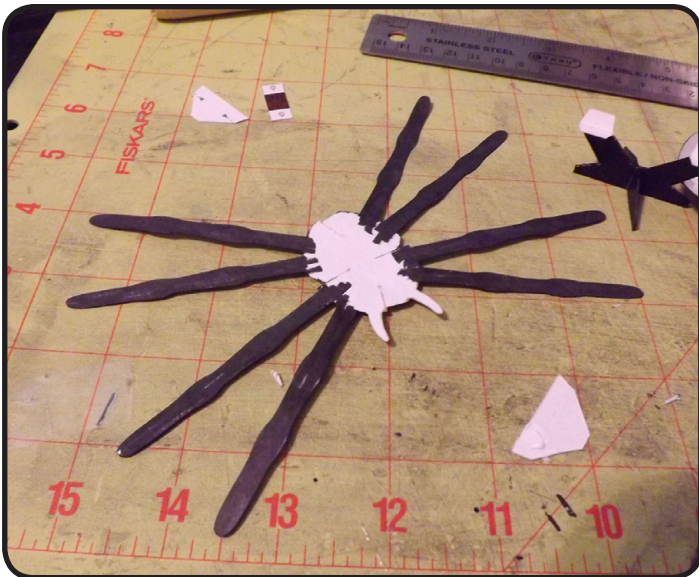

5: Color the underside of each leg brown or black.



6: Glue the four tabs on the main body just like the abdomen piece, creating a convex shape, then fold each leg as depicted.



## DEPTHS of the DROW

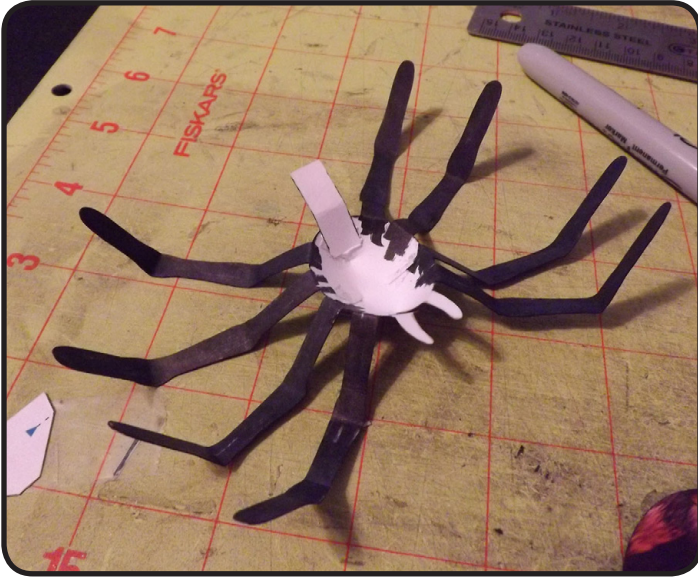

7: Glue the attachment strip for the body and abdomen.



8: The finished spider model.



9: Glue the spider base as shown.



## DEPTHS of the DROW

### CRYSTALS

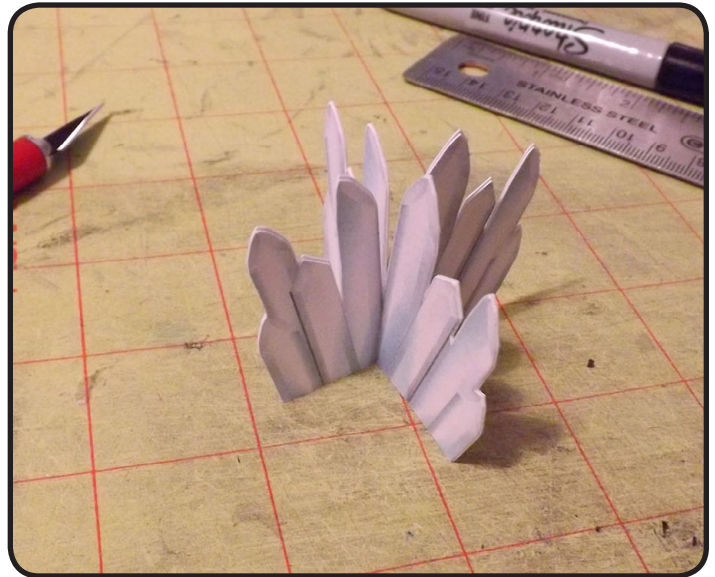
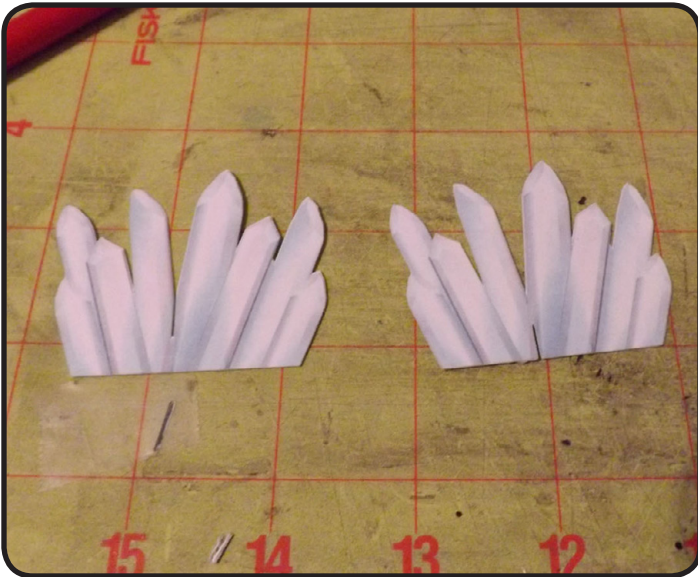

1: The crystal pieces fold and glue in half. Then cut away the excess white areas.

2: Slot fit the finished halves as shown above.

### ALTAR

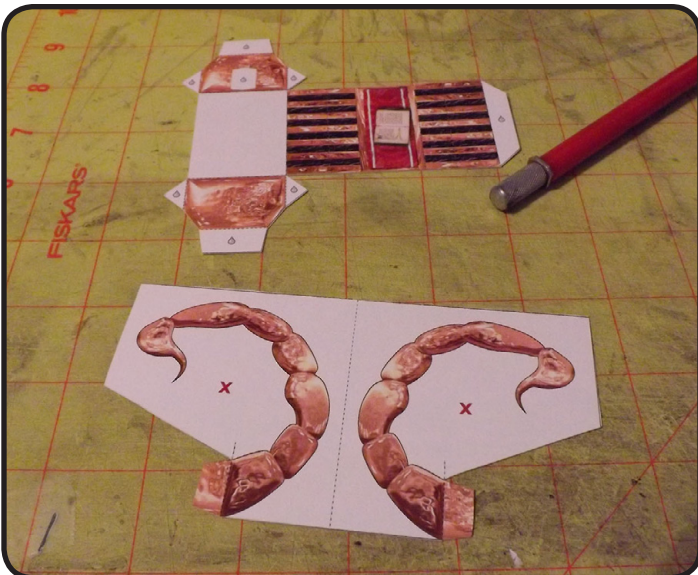

1: Cut and score the pieces for the altar.

2: Fold over and glue the tail piece in half and glue. Be careful not to glue the small attachment tabs together.



## DEPTHS of the DROW

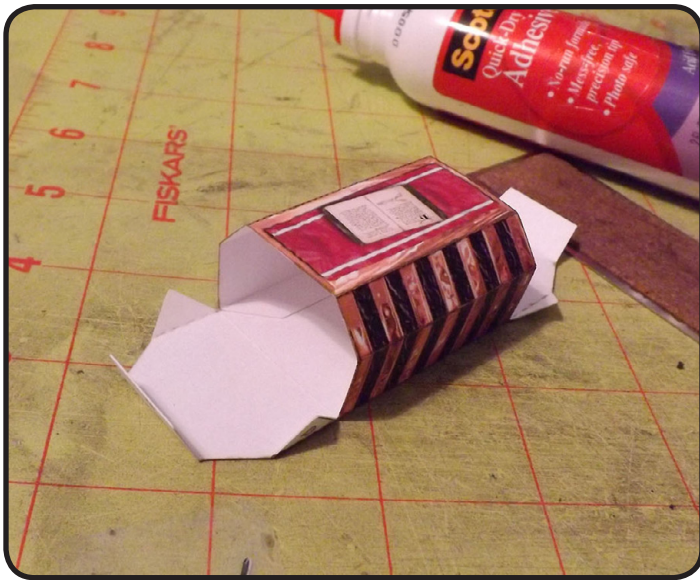

3: Glue the long side tab along the bottom first.



4: Finish by gluing the end flaps in place.

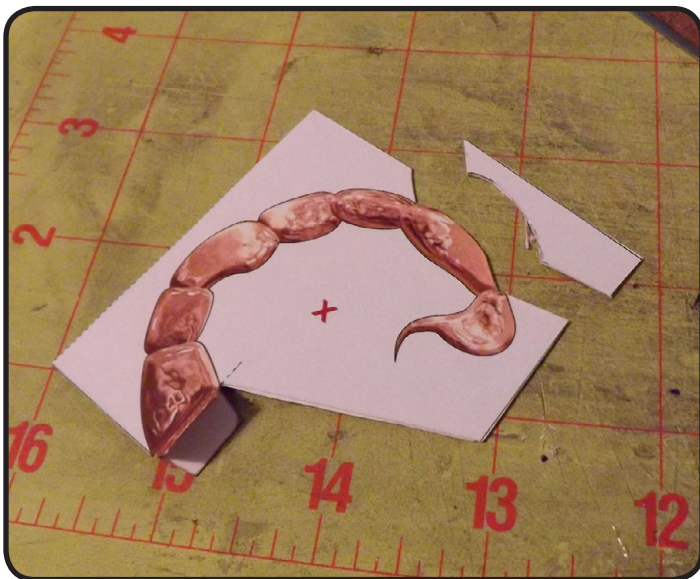

5: Cut away the excess white areas once the tail piece has fully dried.



6: The finished tail section.



## DEPTHS of the DROW



7: The tail glued to the main altar piece.

## WEBS

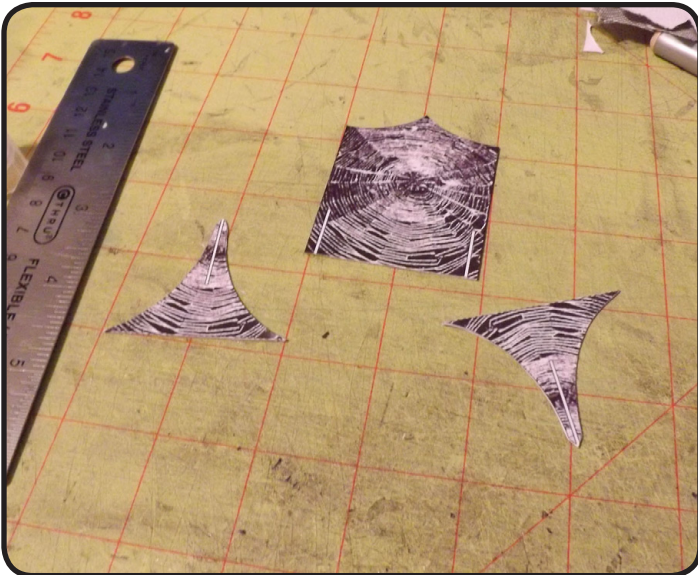

1: Fold and glue the three web pieces in half.



2: Slot assemble the three pieces as depicted above.



# THRONE

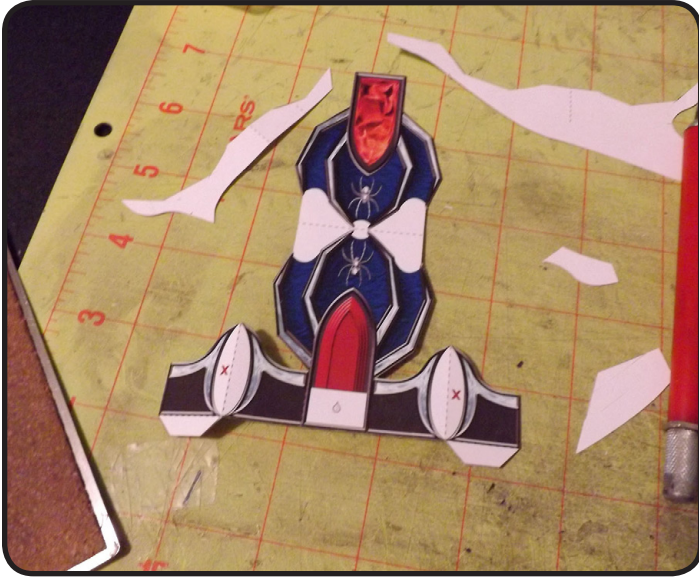

1: Cut, score, and test fold the piece as shown.

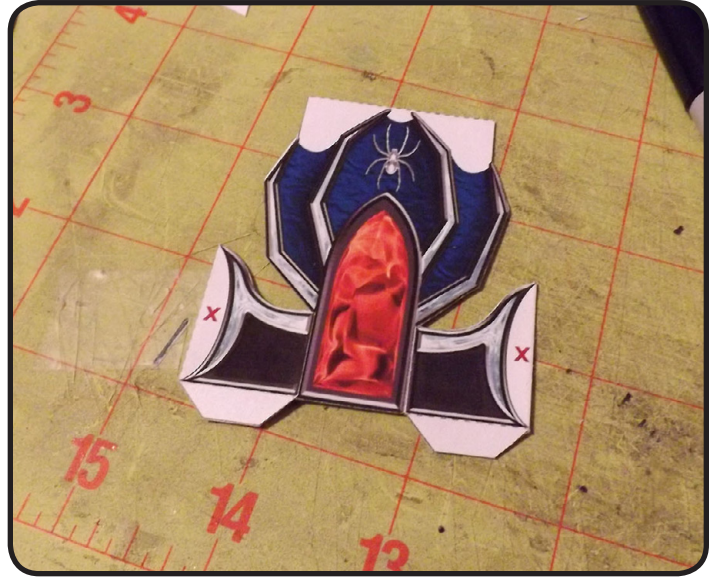

2: Fold and glue in half.

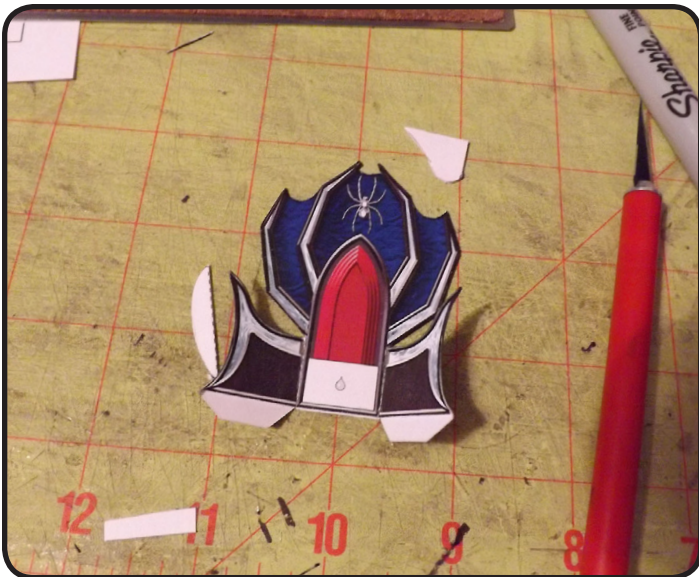

3: Once dry, cut away the excess white areas.

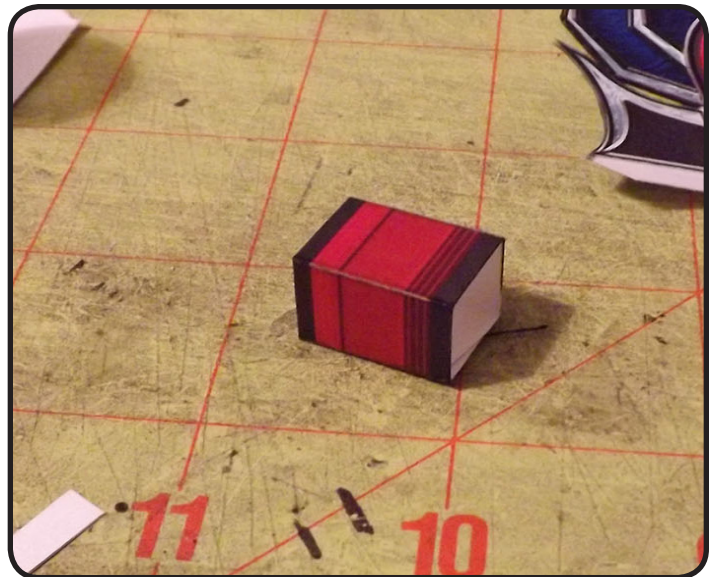

4: Fold and glue the seat piece.



## DEPTHS of the DROW

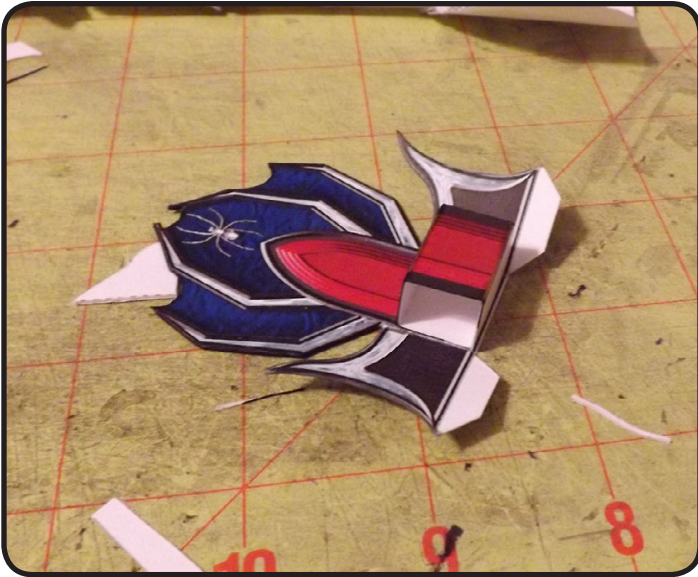

5: Glue the seat to the rear of the chair.

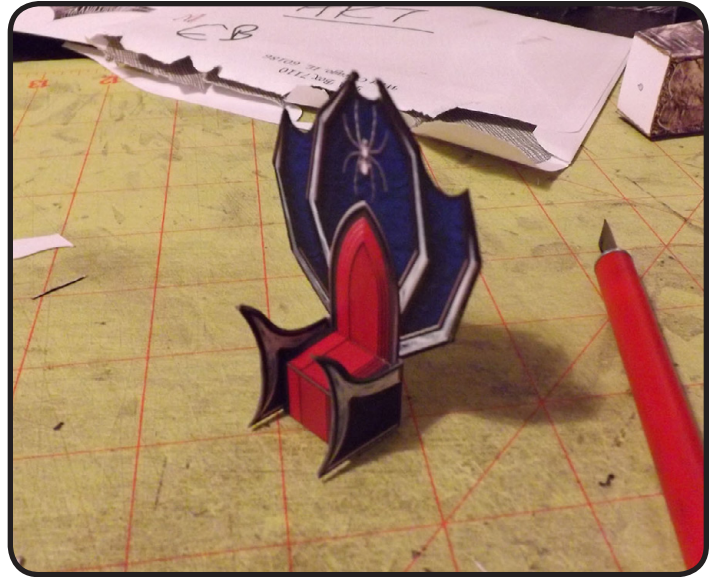

6: Finish by gluing the bottom tabs in place.

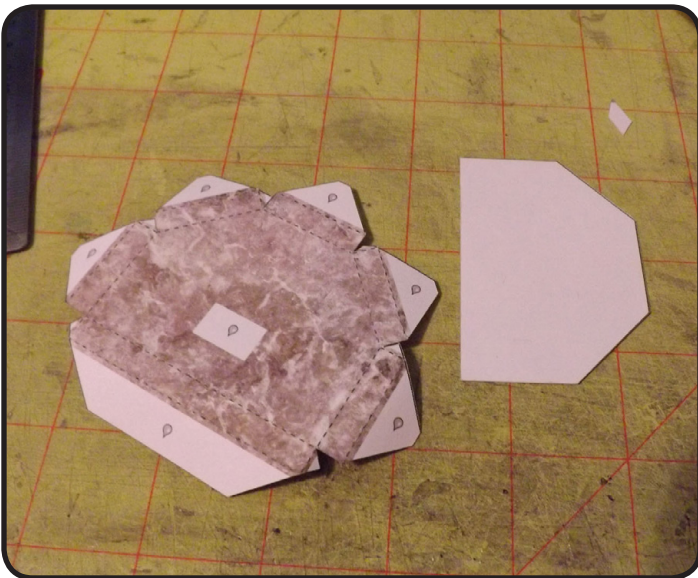

7: Cut, score, and test fold the dais piece as shown.

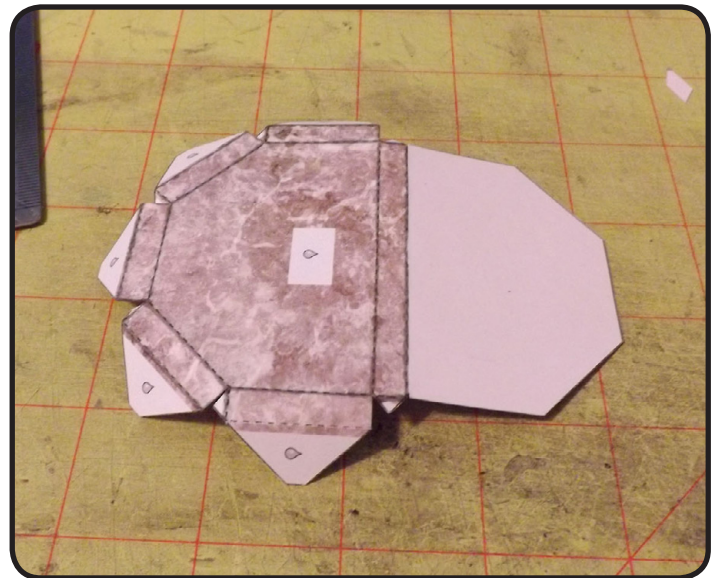

8: Glue the bottom piece to the read edge tab of the top piece first.



## DEPTHS of the DROW



9: Glue the remaining side tabs in place to the bottom flap, then glue the throne (if desired) to the top of the dais.

## GONG

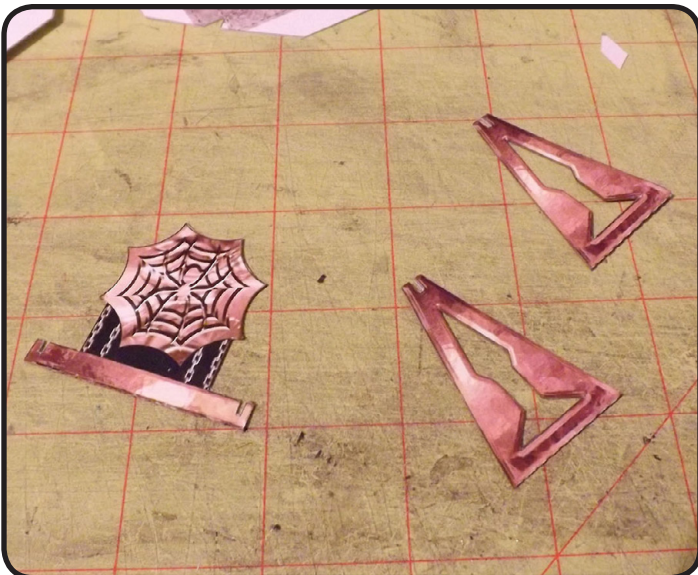

1: The three pieces of the gong assemble just like the spider web model. Fold and glue each section in half and allow to fully dry.



2: Slot fit the three pieces as shown above.



## SHRINE



1: Do I really need to say it???



2: Begin by gluing the bottom side to the front piece.



3: Glue the top and side strips to the front piece next.

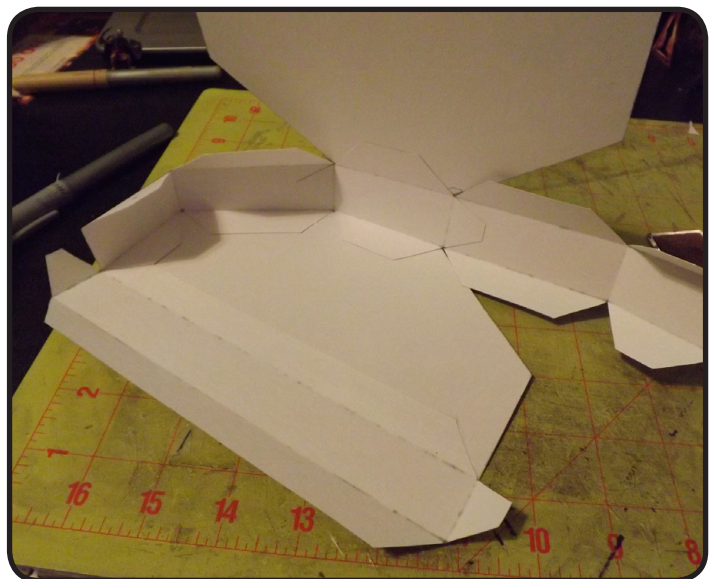

4: Next glue the front edge tabs of the side strips to the front face piece.



## DEPTHS of the DROW

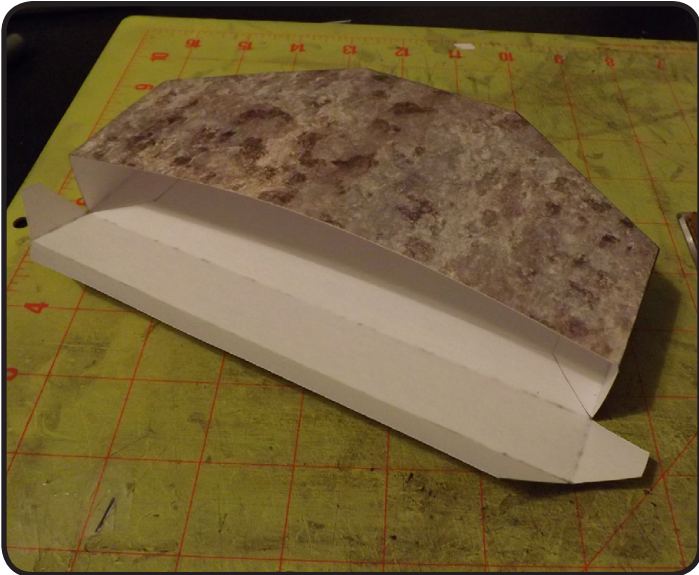

5: Fold the rear side over and glue to the side strip tabs.

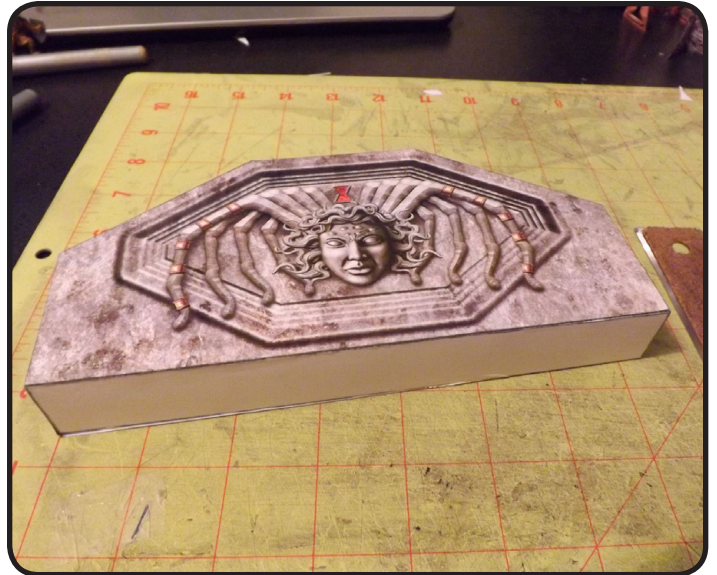

6: Finish by gluing the bottom strip in place.

## LAVA FLOW

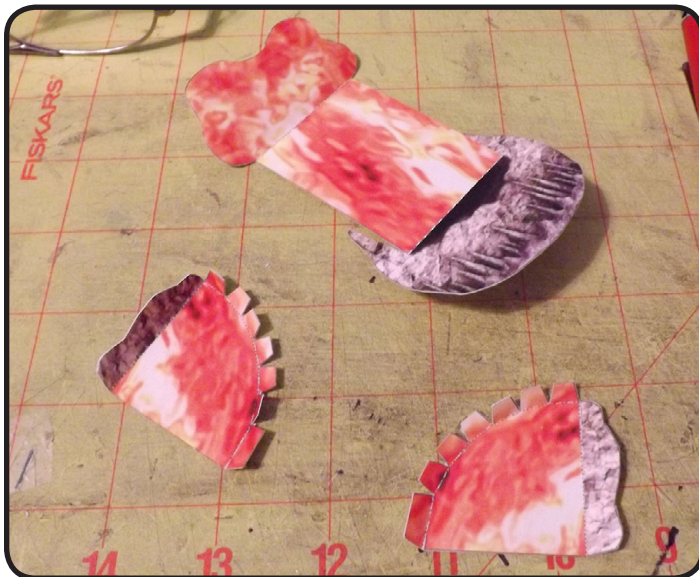

1: Cut and score the lava flow pieces.

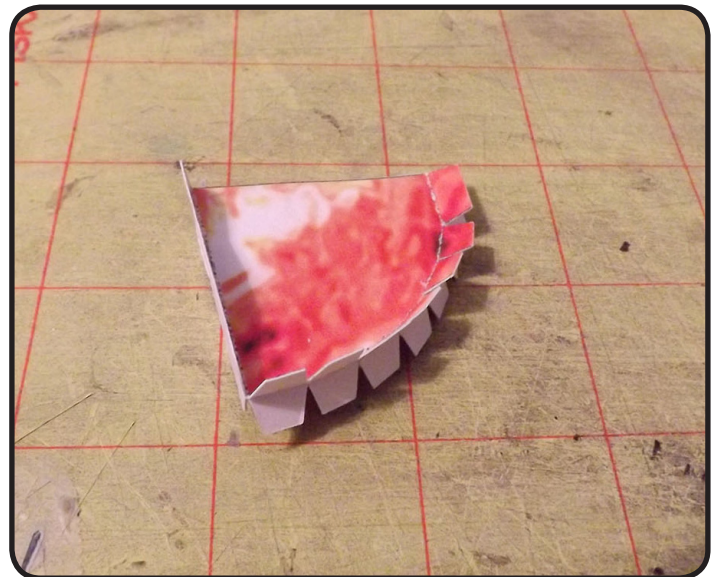

2: Glue the two side pieces together, being careful not to glue any of the numerous attachment tabs together.



## DEPTHS of the DROW



3: Glue the top pair of tabs on the curve (the ones nearest the two large side-tabs) to the top underside of the flow stream. Allow to fully dry before continuing.

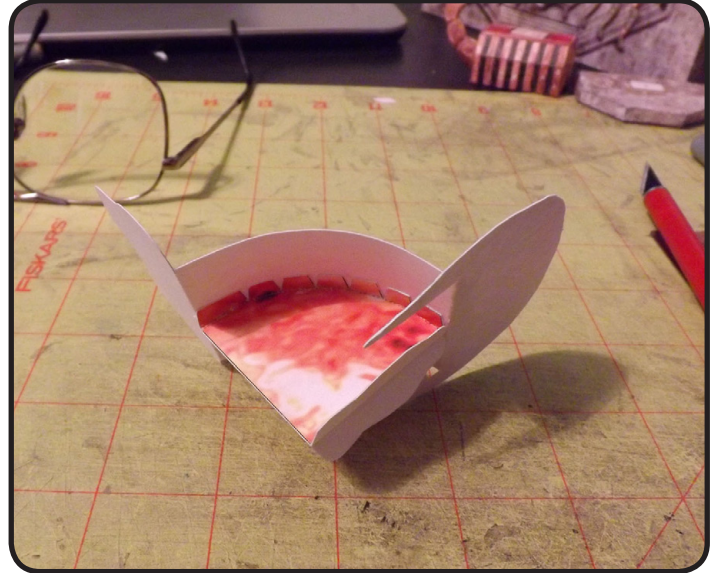

4: Now apply a line of glue down the center of the back of the flow piece and hold the remaining curve tabs in place until dry.

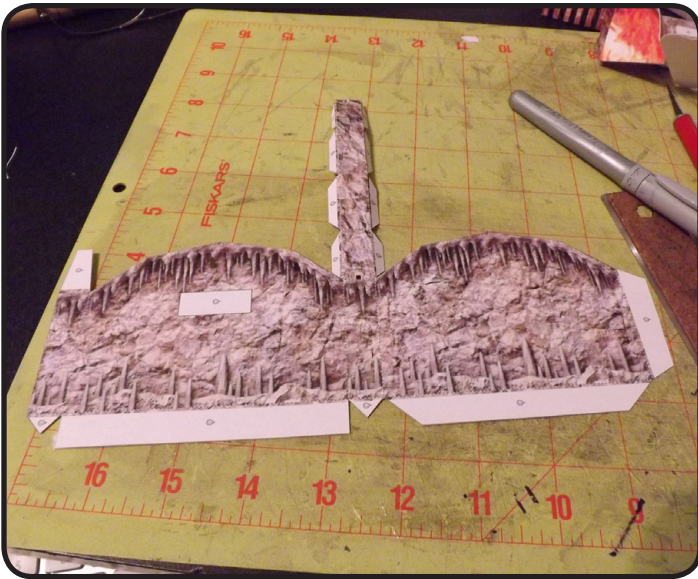

5: Cut, score, and test fold the backwall as shown.

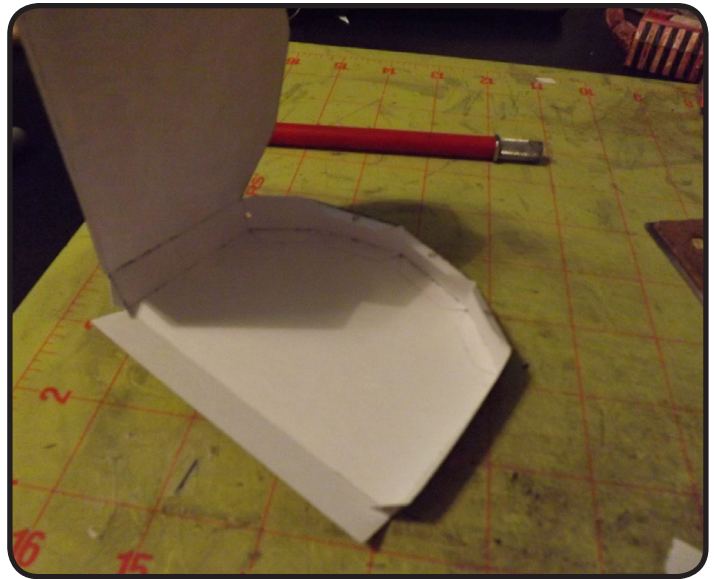

5: Glue the side edge tabs to the front face first.



## DEPTHS of the DROW

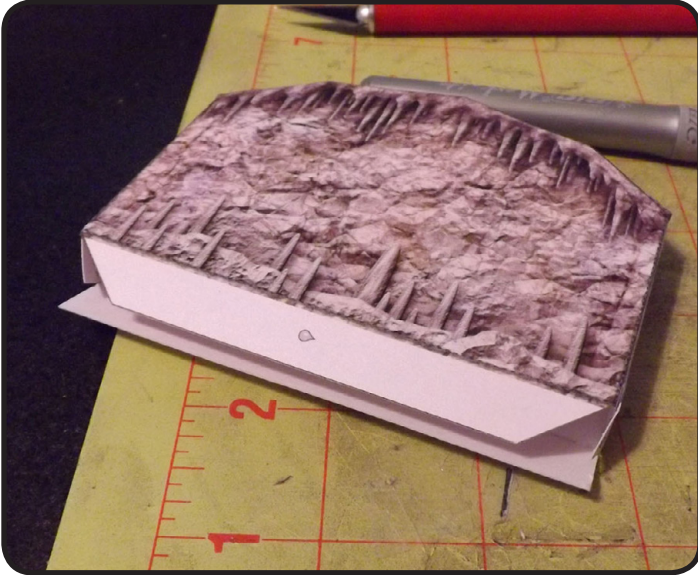

6: Glue the rear face next. Finish by gluing the bottom flap into place.



7: Glue the lave flow piece to the front of the backwall to complete your model.



## E-Z LOCK PARTS

Note: Not all E-Z LOCK parts are used for every set, but are usually included for those wishing to kitbash.

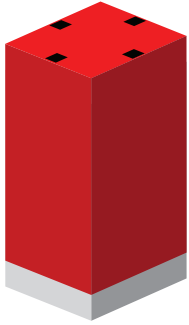

E-Z Lock  
Pillar

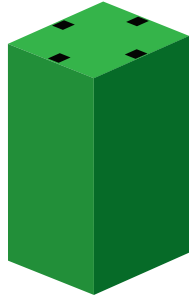

Standard  
Pillar



E-Z Lock  
Connector



Connector



Connector  
Link

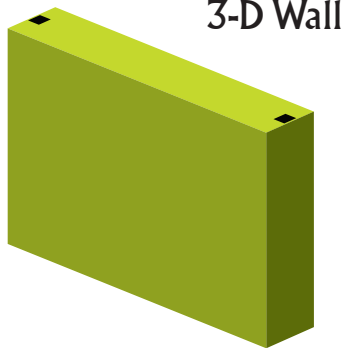

3-D Wall

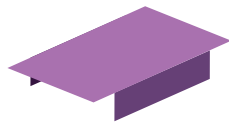

E-Z Lock  
Cover

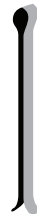

Bobby Pin/  
Hair pin

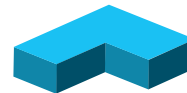

Connector  
Base  
(Corner)



Connector  
Base  
(Center)

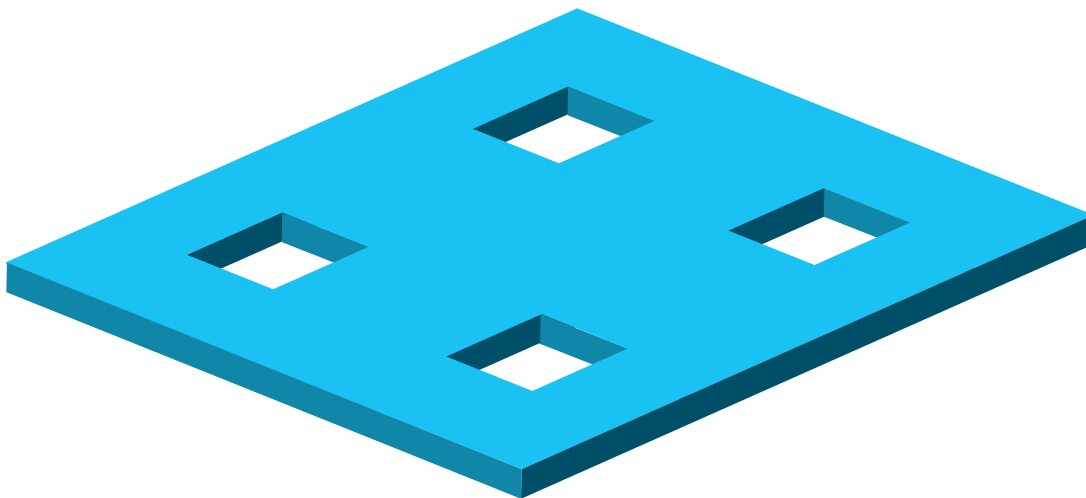

E-Z Lock Tile



E-Z Lock  
Support



## DEPTHS of the DROW

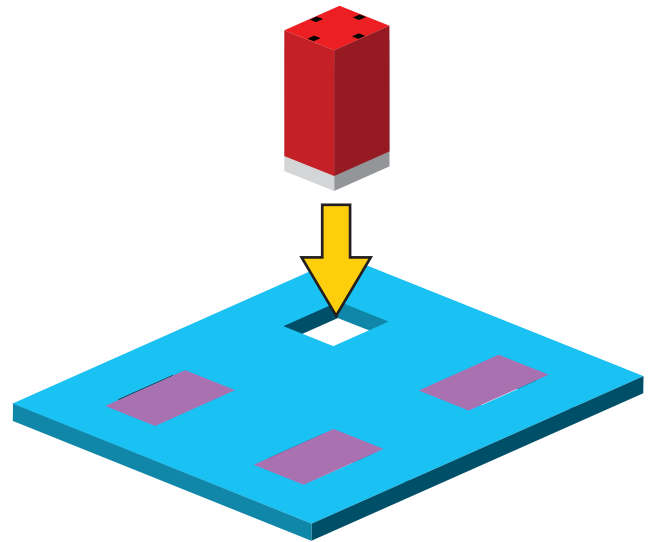
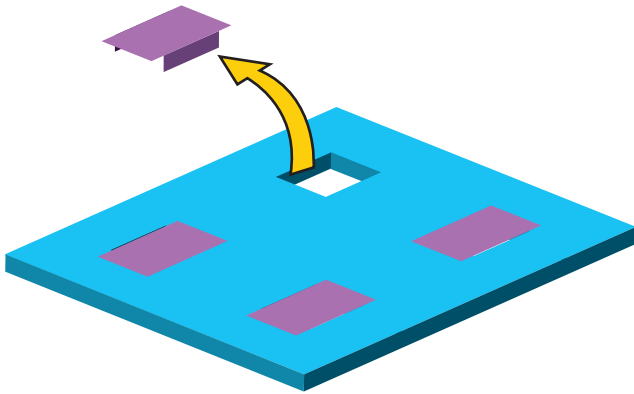

Use the cover pieces to hide the holes in your tile when not in use. Remove covers where you need to use an E-Z LOCK pillar (you only need one to anchor a large section.) Most dungeon layouts only use 2-3 as that is plenty to keep the layout bump proof.)

Insert the E-Z LOCK pillar as shown above.

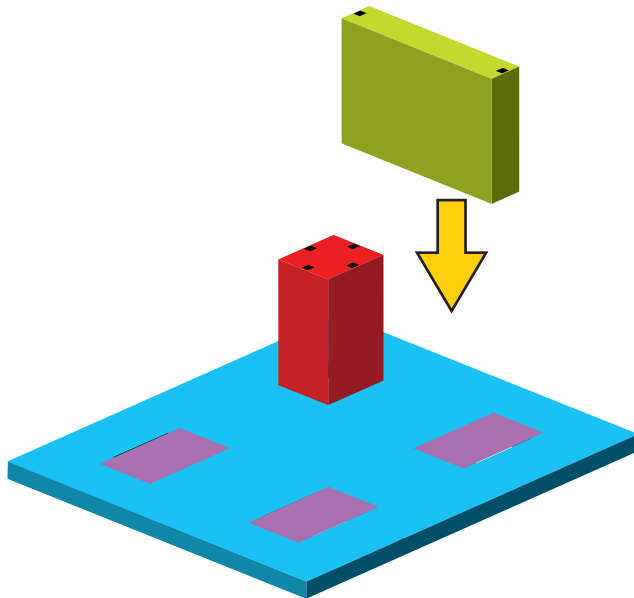

Add a wall section next to your pillar.

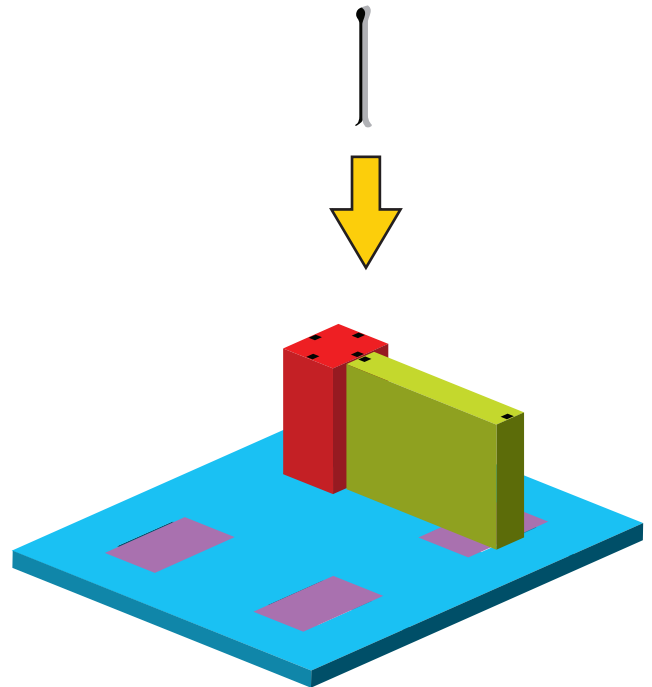

Use standard 2" bobby-pins or hairpins to lock the pieces together.



## Examples of E-Z LOCK construction

(Example pieces are from the Mines of the Mountain King terrain set.)



1: Sample tile with 1" squares cut out and covered with E-Z LOCK covers.

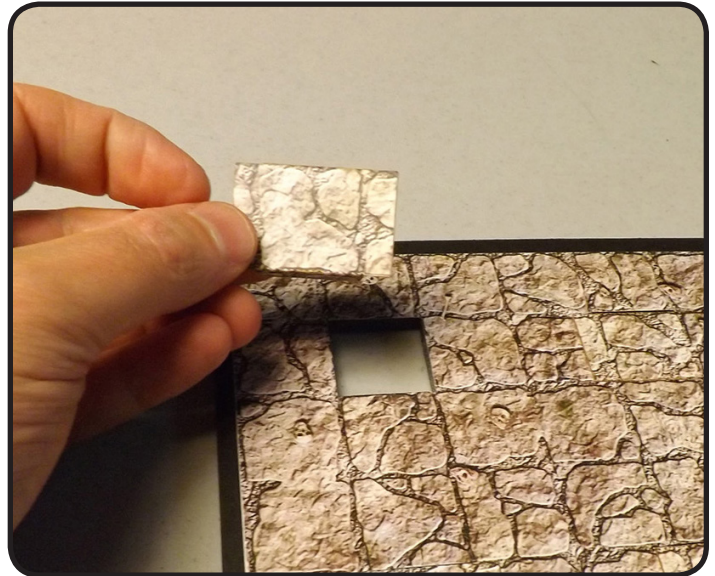

2: Remove cover.

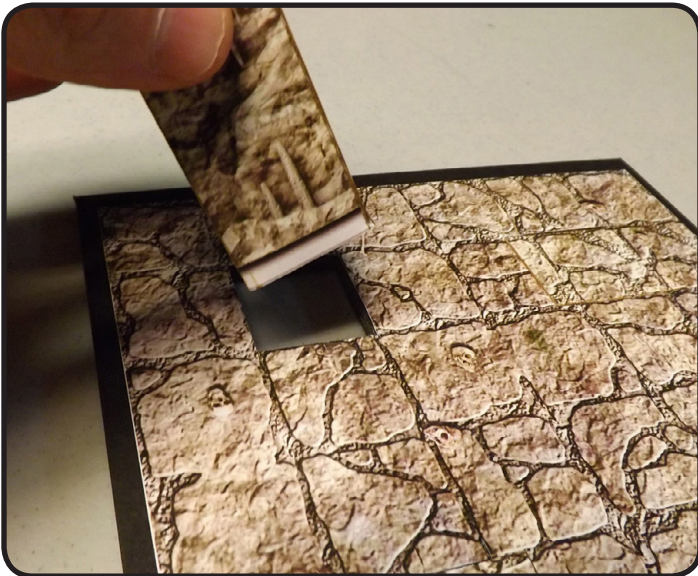

3: Insert a 1" E-Z LOCK pillar.

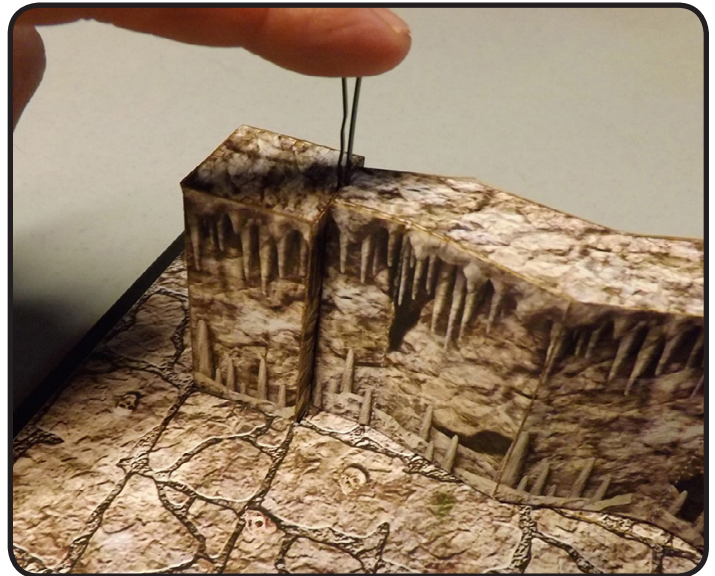

4: Begin linking walls to the E-Z LOCK pillar with bobbypins. You will only need a few E-Z LOCK pillars in a layout as they are simple for preventing lateral shifting during gameplay. Standard pillars can be used for most of the layout.



# DEPTHS of the DROW

## Project Patrons

Randall “The Keeper” Porter  
Brett Veasey  
CHillDice  
James M. Rivera  
David Lundy  
Bart Miller and I’ve seen Tom eat his boogers  
Marimacc  
Brad Gust  
Craig O’Neil  
Thanasis Tsiakmakis  
Daniel Kyusumu Christensen  
Muck  
Stephen “Hiroshi” Wykes  
Darin Haddox  
Tommie Kingsley  
Chip Slicer  
Chayde  
Daniel Joelsson  
Jeff Smith  
Bryan Cobb  
Rolfgar  
Robert Berganski  
Geoff Nunn  
Dungeonbeast  
Joy Jakubaitis  
Jason R. Mosack  
Durm Roenark  
Mike Brendan  
Jason Rasmussen  
David Hudson  
Nicholas Cardarelli  
Benjamin Winkler  
Yuri Kauss  
Fred  
Cardiackangaroo  
Teddy “Skinnydwarf” Mahoney  
Ben Ferguson  
Chris Sawler  
Sam Stoute  
Brian Edwards  
Joe Fitzgerald  
Schuyler Corson  
Gideon Money  
Patrick Pautler  
Jorge “George1516” González-Robles  
Matthew Denzler  
Jamar Nicholas  
Patrick Ciraco  
Lou Tufano  
Ben Andress

Edwin Arneson  
Chris Marsh  
DwarvenTaz  
Jeffrey Scott Hessel  
Chuck Childers  
Alex Prouty  
Bill Stilson  
Matt Hurd  
Alan Hughes  
Dayo Akinbinu  
Jey Legarie  
Paul Graves  
Daniel Garcia  
Darin & Teresa Hart  
Kelly Missey  
Werra  
Joe Leonard  
James Mills  
Zach Glazar  
Todd Gdula, Bladesmith  
Jake Ivey  
Seth “Justicar” Corbett  
Kosongz Toh  
Corey Vinsonhaler  
Alex “Redbeard” Chamberlain  
Bryan Sager  
Doug Palmer  
Jonathan L. Howard  
Michael C Grose  
Jefferson Jay Thacker  
David White  
Scott “Cleanthes” LaBarge  
Maurice Schekkerman  
John A. Hume  
Jörg “Percy” Hoss  
Craig Hackl  
Aaron Gallagher  
Warren Siström  
Christopher Gautrau  
Niels Adair  
Scott Maynard  
Patrick “Anvil” Odell  
Pamela Brozowski  
Galactic president superstar mcawesomeville  
Randall Granger  
Martin Blake  
OldSchoolDM  
Jody Cline  
Kevin Flynn  
“Zippy” Zabawa



## DEPTHS of the DROW

Tam & Danks  
David T Jacobson  
Susan Davis  
Felix Munoz  
Leon Higley  
Steven V  
James Lukow  
Carole Bohn (cabo)  
Kenneth Swanson  
Alistair Lamb  
ArthurDent  
Orlo Sturdevant  
J. Patrick Walker  
Nigs Phillips  
Howard Marshall  
Vince Williams  
www.kalestis.com  
Karen Murphy  
GMGerrymander  
PHeiman  
Wes Adams  
Damon Richardson  
Scott Carter  
David S. Berkompas  
aqualectrix  
Kevin Breen & Norm Hensley  
Afet  
Anthony Salotti  
Justin burr  
Adam Everman  
Mike S.  
Topher Kohan  
Arnim Sommer  
Erik King  
T. Rob Brown  
Todd "Rendmarrow" Beckley  
JustCallMeDe  
Cozmo  
Peter Garvey  
Summer Lui  
Paul MacDonald  
Elgaric  
Raven  
Nicholas Hutchind  
David Reeves  
Richard Cowen  
Robert Scott Clark  
Stephen Ranger  
Smiles Tablebane  
Chris Layton  
Graham Billiau  
John Pollock

Edgar Velez  
Graham Lewry  
Johnson Lamb  
Kenny N  
Ulbea  
Jerry Ward  
Tim and Bridget Quinn  
Paul Loudon  
Timo 'Dicetimo' Lemburg  
Patrick "Noffham" Seymour  
Jacob Evans  
Joe Medica  
Jordan Watson  
Jamie McKendry  
Gentan Schulteis  
Anne Thornton  
Artemis Arkham  
Kary "Realm Master K" Williams  
LycaonPictus  
Phil Bonomo  
Michael Machado  
Jadeite  
Jimmy Norris  
Dungeon Dan Schmidt  
Tim Bandola  
Christopher Livingston  
Brian Gibson  
Sky Kruse  
Ken Goad  
Glen Allison  
Jeffrey Shabel  
Thaldon  
Peter Engebos  
Victor Pérez Cazorla  
Mitchi  
Darren Herhold  
Andrea Lohafer  
David Terhune  
Leif Hardison  
Louis Wu  
Gerald Henderson  
Christopher 'Lord Liche' Allen  
Matt Guyder  
The Cheeta  
Michel Lepage  
Odd Orc  
Justin S. Dutta  
Eric "Gyrax" Belisle  
Aaron Smith  
L.E. Bradford  
Peggy Brown  
Nirven

## DEPTHS of the DROW

Grahm M. Whitley  
Zach Armstrong  
Sirrob01  
Bobby Allen  
Gary Williams  
Natalya Alyssa Faden  
Rich McKinnon  
J. Quincy Sperber  
marc yablon  
Sean Foran  
Keil Hubert  
Joey Gunther  
T. Kevin Kasner  
Jon Hamilton  
Chris Cousen  
Doug Roderick  
Jeffery Hines  
Daniel G Evanson  
Heather Keck  
Bill Baldwin  
Mark Richman  
Robyn 'Miniaturepeddler' Nixon  
Brian Summers  
Owen Milton  
Rhel ná DecVandé  
Anthony Adam  
Gerald Santner  
C.J. and Jessica Stott  
John Duffin  
Jimbo  
Quizamil  
Paul Rimmer  
Connie McBee  
Lisa Stehling  
Grant Kidwell  
Nathan Funkhouser  
Joshua Hartman  
Daniel Mullinix  
Jonathan Smith  
Crotchety Moe  
John Leasor  
Kevin Keller  
Jason & Sara Larsen  
Alex Hunter  
Lisa Kellogg  
PFSKai@gmail.com  
Benn Vance  
Morten a.k.a. Dracono the Twilightwalker  
CPT Bhagczech  
Hans Hackenjosh  
Jim Flatmo  
Frank Pridgen

David McCartney  
tRens  
Thomas Coolbaugh  
none  
Darren West  
Jeff Sipko  
Graham E. Kobza  
Graeme Nimmo  
Dave Barker  
Fritz Froess  
Eric Kervina  
Zephalo  
AndreasMS  
Christopher Hill  
P Byhmer  
Paul Fields  
Andy Tepper  
Roy T. Byers  
Todd 'Toddias' Blake  
Doctor Keith Michael Spence  
Steve Acheson  
Rob Quillen  
Gene Molnar  
Dean  
Charles Gisi  
Sandie Wilkinson  
Oliver D. Dickerson III  
Don Leaman  
Greg Ladd  
Jeremy Fridy  
John Berry  
DreamShaper Games LLC (Owner: Chris Stephenson)  
Timothy P. Morgan  
Charles Myers  
Ståle Undheim  
Tom Henderson  
David McSpadden  
Curtis Provance  
Paul Reinart Coulter  
Håkon Gaut  
Daniel Genovese  
Daniel & Sara Mullinix  
Me Grymlock  
Rafael Hinojosa  
Victor "Doc" Seward  
Michael Pleier  
Dan Ashline  
Gary Lau  
Paul "Hyena" Haynie  
Will Johnson  
James Williams  
Steve Muchow



## DEPTHS of the DROW

D. Oaks  
Tim Cupp  
Chad Chapman  
Rodney Hankemeier  
Jeff Wallace  
Matthew Walker  
Chino Devine  
N/A  
Jeff MacCubbin  
Brandon Slaten  
Douglas B. Emes II  
Erich Salvesen  
Andy Hill  
Troy “Wrongtown” Hall  
James Wood  
Oliver Trapp  
Pierre To  
Graydon  
Cat and Matthew Williams  
Bill Cross  
Tom Place  
Kieran Beecroft  
Craig Whiting  
Karen J. Grant  
Sid f  
Chris Hobbs  
Channing Faunce  
John Munro  
Brian S  
Guy Thompson  
Jacqueline Legazcue  
Michael Fox  
Nicolas Juston  
François Fontaine  
Stacey “Ceika” Hastings  
Nicholas Polhorsky  
Andrew Clough  
Dale Irvin  
Paul Schifferer  
Randy Estep  
Andreas Kaiser  
Lance (Ranger Bob) Taylor  
Tess-Brad Gleason-Grier  
David B. Snider  
Purple Duck Games  
Mike Floyd  
Paul H  
Void Eagle  
James Binnie  
Jeff Klessig  
Michael Pisco  
Jeffrey Rinkel

Joe G Kushner  
William Blake Senn  
M Stehling  
Ignacio González Pérez  
Ray op’tLand  
Anonymous  
Rick Mobley  
Joseph S. Gardner  
Simon Ward  
Tiro “Glintaxe” Werstein  
Jon ‘Purple Sorcerer’ Marr  
Michael Tapia  
Mike Cucchiarella  
Sam Hayes  
Jean-Marc Comeau  
Sean Clarke  
Doug Sims  
David Tickner  
Steve D  
Matthew Sandlin  
Jared Voshall  
Chris and Amber Roberts  
James Upton  
James Moore  
Frank Milling  
Center Stage Miniatures  
Ryan Snyder  
Gregory Schulte  
Nathan Funkhouser  
Nate Swalve  
Anthony M. Olver  
Bob “TwilightKnight” Jonquet  
Louis Mallinos  
Aloysius Feng  
Agentrock  
Skender Alezandaru  
Tim Valdepena  
Mickey  
James Bauer

## DEPTHS of the DROW





## DEPTHS of the DROW





## DEPTHS of the DROW

