Yaya Han,
Allison DeBlasio
& Joey Marsocci a.k.a.
Dr. Grymm

1000 INCREDIBLE Costume & Cosplay Ideas

QUARRY

A Showcase of Creative Characters from Anime, Manga, Video Games, Movies, Comics, and More!

Yaya Han,
Allison DeBlasio
& Joey Marsocci a.k.a.
Dr. Grymm

1000 INCREDIBLE Costume & Cosplay Ideas

A Showcase of Creative Characters from Anime, Manga, Video Games, Movies, Comics, and More!

Quarry Books
100 Cummings Center, Suite 406L
Beverly, MA 01915

quarrybooks.com • craftside.typepad.com

contents

introduction 6

chapter I
0001–0375 ANIME + MANGA 8

chapter II
0376–0645 VIDEO GAMES 120

chapter III
0646–0689 TELEVISION 202

chapter IV
0690–0781 MOVIES + BOOKS 216

0782–0882 chapter V COMIC BOOKS 244

0883–0981 chapter VI CUSTOM CHARACTERS 276

0982–1000 chapter VII PROPS 308

contributor directory 314
about the authors 319
acknowledgments 320

introduction

PLAYING DRESS UP brings us all back to our childhood. It conjures memories of rainy days inside that prompt a young child to become their favorite superhero or storybook character. Some children were lucky enough to have parents who supported this activity by helping with homemade costumes on Halloween. Store bought costumes pale in comparison. We all know a carefully crafted space robot or fairy princess when we see one.

For some, days of dressing up vanished with their childhoods. Others grew up to have mild-mannered jobs by day, but by night they enter a secret world where lycra, leather, and vivid fabrics combine to create a superhero costume George Reeves would envy. These are the cosplayers: men and women who dedicate their weekends to bringing their favorite secret to life.

So what is cosplay? Simply, it is the activity of costumed play: designing and building a costume based on an existing character to exemplify one's fandom for a character from literature, film, anime, comic books, or video games. Some people take it a step further and participate in Live Action Role Play (LARPing).

The world of cosplay is not just a fad. The first convention to feature guests in costume was the World Science Fiction Convention (WorldCon), which took place in New York in 1939. This event was the first of its kind to bring fans and their love of science fiction together, and the audience for this kind of entertainment has been growing ever since. Cosplay has infiltrated pop culture, media, and has been legitimized by the cultural elite. The 2008 "Superheros: Fashion & Fantasy" exhibit at the Metropolian Museum of Art featured costumes from Hollywood superhero films juxtaposed with high fashion and haute couture clothing.

Comic books, anime, and gaming have become a mainstay of today's media landscape. Transforming our favorite characters to record numbers at the box office may be the job of Hollywood writers, directors, and their artists and craftsmen, but the appreciation for seeing 3D versions of our favorite heroes is only growing in popularity.

Today you can walk any sci-fi convention floor and see a multitude of costumes: giant mechanized robots, wizards, femme fatales, and bounty hunters. Photographers capture these walking works of art, sometimes putting them in a unique setting that fits the world of the character. They expertly document the beauty and attention-to-detail that may have been overlooked by the fans buzzing around a busy convention floor. In this book you will find many of these dynamic images that showcase the interesting artistic relationship between the cosplayer and the photographer.

It is our wish that you gain some inspiration for how to bring your own inner superhero to life. We have enjoyed seeing the variety of work that can be found—from the most difficult video game character realized in 3D to the simplest cosplay that can be assembled from your own closet. Whether you are looking for inspiration for your next Halloween costume or the convention floor, there is so much talent to explore in these pages!

ALLISON DEBLASIO & JOEY MARSOCCI
Dr. Grymm Laboratories

UNTIL I DISCOVERED the incredible world of cosplay thirteen years ago, I thought artists were talented people in set fields, defined by the craft of their choice. A writer is a writer, a singer is a singer, a painter is a painter.

Cosplay, however, is a unique art form that incorporates a staggering variety of skills and talents. Something that at first glance may seem like hardcore Halloween-enthusiasm is actually a highly refined artistic hobby. And for some cosplayers, like myself, it is a lifestyle.

The story of how the majority of cosplayers started is also mine. I went to my first anime convention in 1999 and saw people cosplaying as characters from anime that I grew up watching. I remember the earth-shattering realization that you not only could love those stories, but also dress like and become a fictional character.

For me, the want to dress up became so overwhelming that I set aside all other hobbies to dive headfirst into cosplay. I started learning how to sew but quickly realized that just sewing was not nearly enough, there were other skills required to create a costume, such as cutting and styling wigs, making jewelry, armor, and wings, altering shoes, making corsets, weapons, props, and bizarre things that you can't name, doing stage makeup, and so much more. And because cosplay is also a performance art, I enjoyed learning how to model and pose for the camera, record and edit dialogue and music, choreograph skits, sing, act, dance on stage and give speeches in front of large crowds. There were even seeminngly unrelated things I had to learn such as how to write html, make websites, and edit photos in Photoshop. Indeed, there were so many new skills to learn, and new techniques to be mastered depending on the cosplay project I chose, that even after over a decade and well over 200 costumes, I am still discovering new challenges.

I think that is the essence of cosplay—unbridled creativity at it's purest. I'm always fascinated by the fact that a huge portion of gorgeous high-quality costumes are created by untrained amateurs, cosplayers who did not go to school for fashion design, sculpting, or engineering. Their sheer will and ambition to become a character motivated them to learn new skills in unconventional ways (on Youtube, for example), and hone them until they became masters in their craft. Indeed, the greatest thing about cosplay is that you can become anyone you want, and you can devote as much time, effort, and money (or as little) as you want to a project. Some costumes can be completed within one day. Others can take months or even years of work. The options of what type of costume to make are endless, from a historical recreation involving hundreds of hours of hand sewing, to sculpting and casting full body armor, or making a futuristic robot suit.

Beyond the fun and fulfillment of hands-on crafting, cosplay also is a confidence builder, a great way to make friends and be social, a fitness motivator, and for some people, inspiration to pursue a creative career field.

The book in your hand is a collection of costumes made by many people just like me, who went through the same process of learning, experimenting, and creating outfits over the years. They come from every corner of the planet, speak different languages, and have different ways of life, but they all share the same love for cosplay and costuming.

YAYA HAN
Costume designer, model, cosplay entertainer

chapter

I

0001-0375

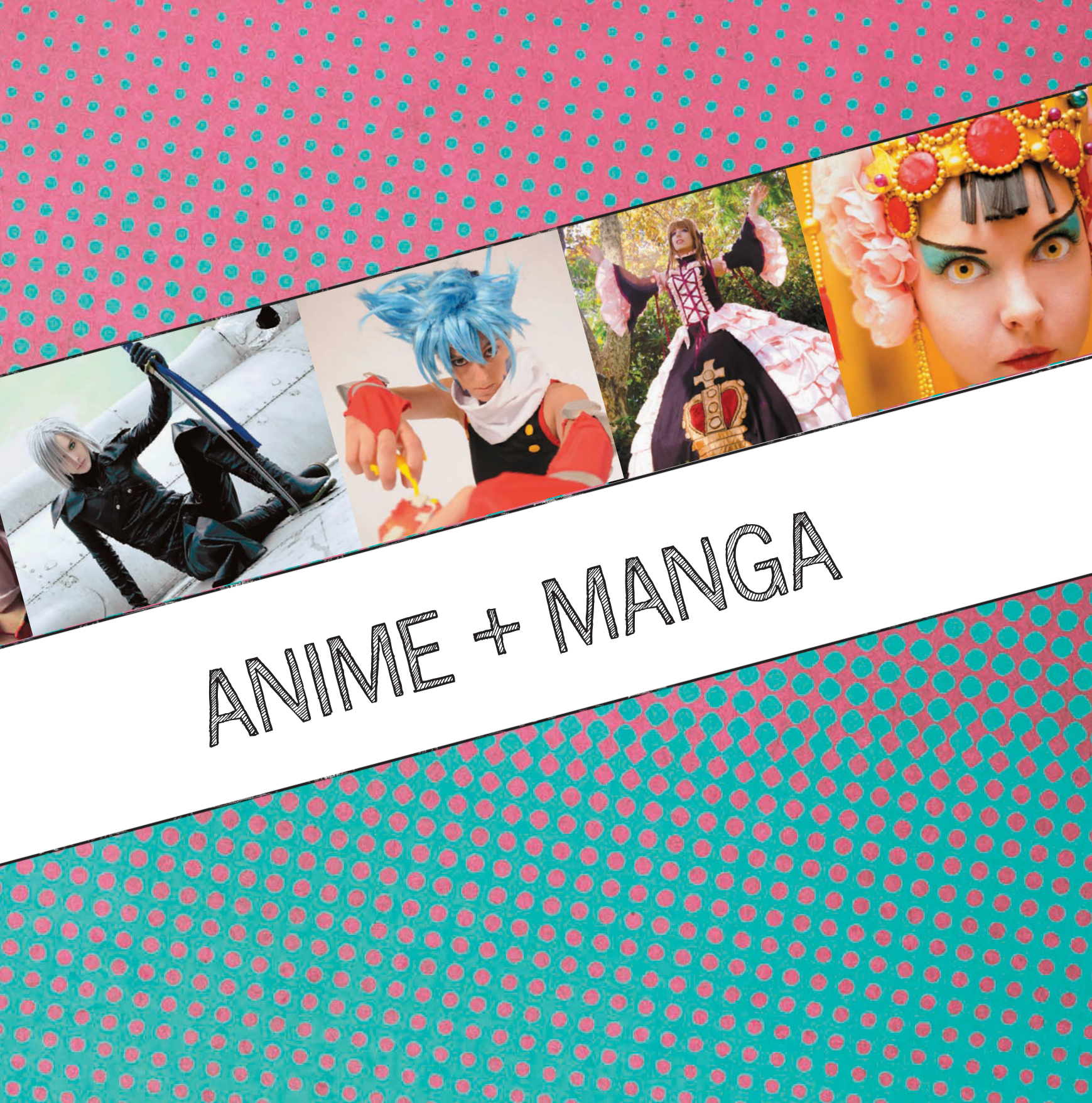
ANIME + MANGA

0001 **Ryo of Wildfire: Character from Ronin Warriors**

CONTRIBUTOR: Aaron Granofsky, FiberglassBlades, USA; PHOTO: M-Squared Photography

0002 **Speed Racer: Character from Speed Racer series**

CONTRIBUTOR: Sean Patton, SMP Designs, USA; PHOTO: Bryan Humphrey

0003 **Hikaru Ichijo: Character from Macross Frontier**

CONTRIBUTOR: Sean Patton, SMP Designs, USA; PHOTO: Bryan Humphrey

0004 **Sakata Gintoki: Character from Gintama**

CONTRIBUTOR: Athensis, Singapore; **PHOTO:** Kelvin Koh

0005 **Barnaby: Character from Tiger and Bunny**

CONTRIBUTOR: Eric Ng, BigWhiteBazooka, USA; **FABRICATOR**: Takaaa; **MODEL:** Takaaa; **PHOTO:** BigWhiteBazooka

0006 **Asuka Langley: Character from Neon Genesis Evangelion**

CONTRIBUTOR: Pinky Lu Xun, Indonesia; **FABRICATOR:** Pinky Lu Xun; **MODEL:** Pinky Lu Xun; **PHOTO:** Orochi X

0007 **Johannes Krauser II: Character from Detroit Metal City**

CONTRIBUTOR: Ana Paulina Jiménez, Peru; **MODEL:** David Haro; **PHOTO:** Marlina Sánchez

0008 **Victorique de Blois: Character from Gosick**

CONTRIBUTOR: Elena Samoylova, Russia; **PHOTO:** Ekaterina Kruchinina

0009 **Lina Inverse: Character from Slayers**

CONTRIBUTOR: Natalia Gladokova (Great Queen Lina), Russia; **PHOTO:** Taisia Flyagina (Tis)

0010 **Sulfus: Character from Angel Friends**

CONTRIBUTOR: Janova Anna (Nikoli), Russia; **PHOTO:** Kido

0011 **Ho-Oh: Character from Pokémon (original Gijinka)**

CONTRIBUTOR: Christine Hickey, USA; **PHOTO:** Lionel Lum

0012 **Villetta Nu: Character from Code Geass**

CONTRIBUTOR: Soni Balestier, USA; **PHOTO:** P Karpey Photography

0013 **Magician´s Valkyria: Character from Yu-Gi-Oh!**

CONTRIBUTOR: Natalia Telias, Argentina; **PHOTO:** Sebastian Gambolati

0014 **Asuka Langley: Character from Neon Genesis Evangelion**

CONTRIBUTOR: Pinky Lu Xun, Indonesia; **FABRICATOR:** Pinky Lu Xun; **MODEL:** Pinky Lu Xun; **PHOTO:** Orochi X

0015 **Luffy Bulma: Character from Dragon Ball-Z**

CONTRIBUTOR: Megan Mobley, USA; **PHOTO:** Jonathan Mendez Sr.

0016 **Liepard: Character from Pokémon**

CONTRIBUTOR: Julia Brisette, USA; **PHOTO:** Torrence Neal

0017 **Eris: Character from Asobi ni Iku yo!**

CONTRIBUTOR: Imari Yumiki, American Cosplay Paradise, USA; **PHOTO:** Everon

0018 **Rio Otosuji: Character from Cherry Girls**

CONTRIBUTOR: Monica Muñoz Orjuela, Columbia; **FABRICATORS:** Claudia Nino and Mdrica Muñoz; **PHOTO:** Brunny Alejandra Veloza Garcia

0019 **Hatsume Miku: Character from Vocaloid**

CONTRIBUTOR: Alina Vukelj, USA; PHOTO: Lila Wong

0020 **Ichihara Yuuko: Character from xxxHolic**

CONTRIBUTOR: Katherine Tulina, Belarus; PHOTO: Kseniya Luchkova

0021 **Kaoru Kamiya: Character from Rurouni Kenshin**

CONTRIBUTOR: Gingi Edmonds, Retrospective Imagery, USA; **FABRICATORS:** Gingi Edmonds and Jonathan Freeman; **PHOTO:** Retrospective Imagery

0022 **The Kirin: Character from Pet Shop of Horrors**

CONTRIBUTOR: Christine Hickey, USA; **PHOTO:** Ross Guida (Octomobiki)

0023 **Kobato Hanato: Character from Kobato**

CONTRIBUTOR: Belykova Irina, Russia; **FABRICATOR:** Kiselyova Tatiana; **MODEL:** Bobyleva Natalia; **PHOTO:** Belykova Irina

0024 **Kobato Hanato: Character from Kobato**

CONTRIBUTOR: Nora Badacsonyi, Hungary; **PHOTO:** Andras Piroska

0025 **Kaoruko Someya: Character from Okane ga Nai**

CONTRIBUTOR: Belykova Irina, Russia; **FABRICATOR:** Kiselyova Tatiana; **MODEL:** Bobyleva Natalia; **PHOTO:** Belykova Irina

0026 **Inori Yuzuriha: Character from Guilty Crown**

CONTRIBUTOR: Imari Yumiki, American Cosplay Paradise, USA; **PHOTO:** Everon

0027 **Faye Valentine: Character from Cowboy Bebop**

CONTRIBUTOR: Gingi Edmonds, Retrospective Imagery, USA; **FABRICATORS:** Gingi Edmonds and Jonathan Freeman; **PHOTO:** Retrospective Imagery

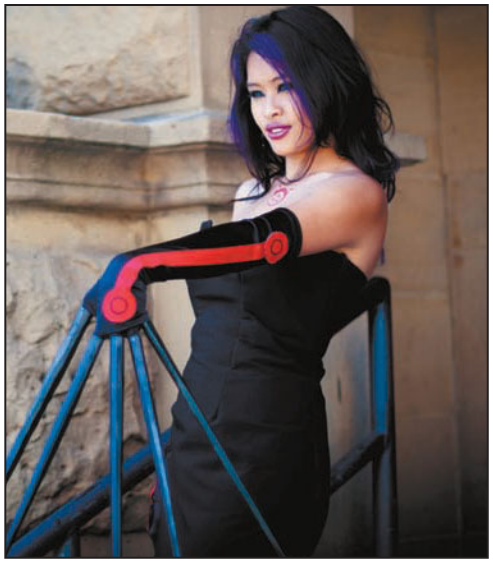

0028 **Lust: Character from Fullmetal Alchemist**

CONTRIBUTOR: Tracy Ho (Kiwi5Frog), Kiwi5Frog, Cosplay, USA; **FABRICATOR:** Tracy Ho; **PHOTO:** Sojians

0029 **Judal: Character from Magi: The Labyrinth of Magic**

CONTRIBUTOR: Pamela Torres, Nazgwen Cosplay, Mexico; **FABRICATOR:** Teresa Macías; **PHOTO:** Verónica Santos (Dream Station)

0030 **Stocking and Panty: Characters from Panty & Stocking with Garter Belt**

CONTRIBUTOR: Christa J. Newman, Christa J. Newman Photography, USA; **FABRICATORS:** Breathlessaire and Starlighthoney; **MODELS:** Breathlessaire and Starlighthoney; **PHOTO:** Christa J. Newman Photography

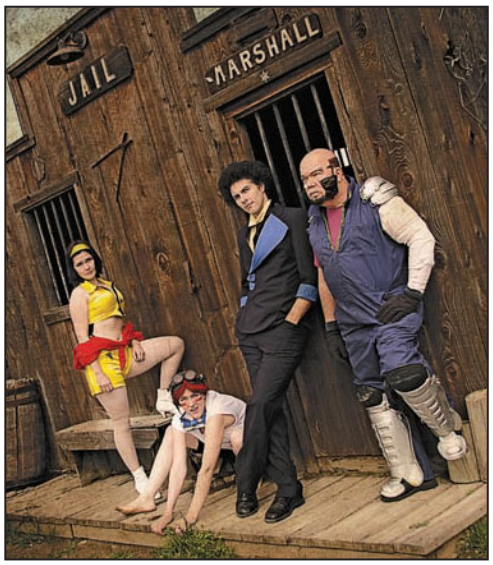

0031 **Faye Valentine, Ed, Spike Spiegel, and Jet Black: Characters from Cowboy Bebop**

CONTRIBUTOR: Jonathan Freeman, Retrospective Imagery, USA; **FABRICATORS:** Jonathan Freeman and Gingi Edmonds; **MODELS:** Jonathan Freeman, Gingi Edmonds, Jessica Edmonds, and Thomas Edmonds; **PHOTO:** Retrospective Imagery

0032 **Kotone: Character from Pokémon Soul Silver/Heart Gold**

CONTRIBUTOR: Chinako, USA; **PHOTO:** Kyle

0033 **Sakura Hime: Character from Tsubasa Reservoir Chronicles**

CONTRIBUTOR: Natalia Telias, Argentina; **PHOTO:** Sebastian Gambolati

0034 **Sakura: Character from Tsubasa Reservoir Chronicles**

CONTRIBUTOR: Carmen ma Lobato Cordón (Akari), Spain; **PHOTO:** Rocío Borrego Fernández

0035 **HIZAKI: Character from Hizaki Grace Project**

CONTRIBUTOR: Galinovskaya Anastasia (Kuroru), Russia; **PHOTO:** Zakharova Ekaterina

0036 **HIZAKI: Character from Versailles**

CONTRIBUTOR: Galinovskaya Anastasia (Kuroru), Russia; **PHOTO:** Zakharova Ekaterina

0037 **Ciel Phantomhive: Character from Black Butler**

CONTRIBUTOR: Lunatique Touelle, USA; **PHOTO:** Cupcake

0038 **Shurei Hong: Character from Saiunkoku Monogatari**

CONTRIBUTOR: Galinovskaya Anastasia (Kuroru), Russia; **PHOTO:** Zakharova Ekaterina

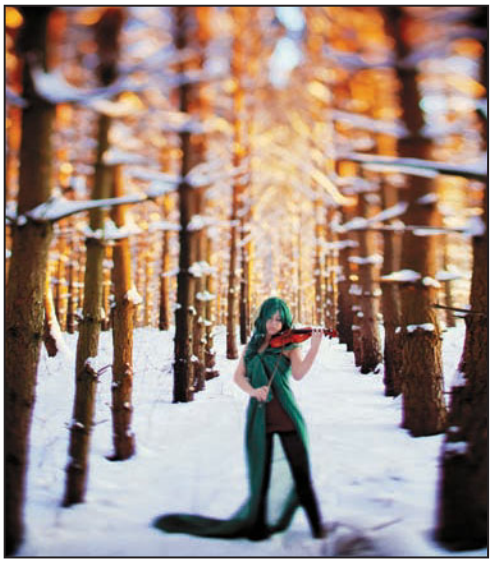

0039 **Michiru Kaioh: Character from Sailor Moon**

CONTRIBUTOR: Katherine Tulina, Belarus; **PHOTO:** Kseniya Luchkova

0040 **Lord of Nightmares: Character from Slayers**

CONTRIBUTOR: Natalia Gladkova (Great Queen Lina), Russia; **PHOTO:** Ralf (Musihin Sergey)

0041 **Motonari Mori: Character from Pokémon + Nobunaga's Ambition**

CONTRIBUTOR: Ana Paulina Jiménez, Peru; **MODEL:** Alejandro Fernández; **PHOTO:** Marlina Sánchez

0042 **Ayagozen: Character from Pokémon + Nobunaga's Ambition**

CONTRIBUTOR: Ana Paulina Jiménez, Peru; **MODEL:** Andrea Parra; **PHOTO:** Marlina Sánchez

0043 **Hero: Character from Pokémon + Nobunaga's Ambition**

CONTRIBUTOR: Ana Paulina Jiménez, Peru; **MODEL:** Iván Parra; **PHOTO:** Marlina Sánchez

0044 **Akechi Mitsuhide: Character from Pokémon + Nobunaga's Ambition**

CONTRIBUTOR: Ana Paulina Jiménez, Peru; **MODEL:** David Haro; **PHOTO:** Marlina Sánchez

0045 **Oda Nobunaga: Character from Pokémon + Nobunaga's Ambition**

CONTRIBUTOR: Ana Paulina Jiménez, Peru; **MODEL:** Guillermo Guevara; **PHOTO:** Marlina Sánchez

0046 **Oichi: Character from Pokémon + Nobunaga's Ambition**

CONTRIBUTOR: Ana Paulina Jiménez, Peru; **MODEL:** Ana Paulina Jiménez; **PHOTO:** Marlina Sánchez

0047 **Ginchiyo Tachibana: Character from Pokémon + Nobunaga's Ambition**

CONTRIBUTOR: Ana Paulina Jiménez, Peru; **MODEL:** Tatiana Fernández; **PHOTO:** Marlina Sánchez

0048 **Battle Angel Alita: Character from Battle Angel Alita**

CONTRIBUTOR: Riki LeCotey, Riddle's Messy Wardrobe, USA; **PHOTO:** Pixelette

0049 **Sasuke Uchiha (Curse Seal Stage 2): Character from Naruto**

CONTRIBUTOR: Brittany Hope, USA; **PHOTO:** Ger Tysk

0050 **Hitsugaya Toshiro: Character from BLEACH**

CONTRIBUTOR: Punkerdragon, USA; **PHOTO:** Verrestelle

0051 **Rokura Unno: Character from Brave 10**

CONTRIBUTOR: Micho Teh, Malaysia; **FABRICATOR:** Online tailor from Taobao; **MODEL:** Alfred XiaoLay; **PHOTO:** Micho Teh

0052 **Olivier Mira Armstrong: Character from Fullmetal Alchemist**

CONTRIBUTOR: Tiffany Lim, Manila; **MODEL:** Tiffany Lim; **PHOTO:** Peppy Salita

0053 **Yuuko Amamiya: Character from Ef—A Tale of Melodies**

CONTRIBUTOR: Mariya Karpenko (Fenix Fatalist), Ukraine; **PHOTO:** Eva

0054 **Homura Akemi: Character from Puella Magi Madoka Magica**

CONTRIBUTOR: Tiffany Lim, Manila; **FABRICATOR:** The Booboo Shop; **MODEL:** Tiffany Lim; **PHOTO:** Peppy Salita

0055 **Rachel Alucard: Character from BlazBlue**

CONTRIBUTOR: Kochanova Elena (Lina Alucard), Russia; **FABRICATORS:** Kochanova Lyudmila and Kochanova Elena; **MODEL:** Kochanova Elena (Lina Alucard); **PHOTO:** Taras Buteiko

0056 **Kiri Komori: Character from Sayonara, Zetsubou-Sensei**

CONTRIBUTOR: Kochanova Elena (Lina Alucard), Russia; **FABRICATORS:** Kochanova Lyudmila and Kochanova Elena; **MODEL:** Kochanova Elena (Lina Alucard); **PHOTO:** Taras Buteiko

0057 **Re-L Mayer: Character from Ergo Proxy**

CONTRIBUTOR: Elle Blink, Elle Blink, Russia; **FABRICATOR:** Chusova; **PHOTO:** Kifir

0058 **Dead Master: Character from Black Rock Shooter**

CONTRIBUTOR: Elle Blink, Elle Blink, Russia; **FABRICATORS:** Chusova and Elle Blink; **PHOTO:** Kifir

0059 **Monica Argento: Character from Trinity Blood**

CONTRIBUTOR: Isadora, Germany; **PHOTO:** Karl Heinz Koch

0060 **Abel Nightroad: Character from Trinity Blood**

CONTRIBUTOR: Sylvie Kirkman, Little-Noise Photography, New Zealand; **FABRICATOR:** Alexandra Pople; **MODEL:** Alexandra Pople; **PHOTO:** Sylvie Kirkman

0061 **Pacifica Casull: Character from Scrapped Princess**

CONTRIBUTOR: Isadora, Germany; **PHOTO:** Terra Surya Bakti

0062 **Edward Elric: Character from Fullmetal Alchemist**

CONTRIBUTOR: Punkerdragon, USA; **PHOTO:** Verrestelle

0063 **Aisha Clan Clan: Character from Outlaw Star**

CONTRIBUTOR: Isadora, Germany; **PHOTO:** Ms. Katharina Mayer

0064 **Griffith: Character from Berserk**

CONTRIBUTOR: Begoña Fernández Martín, UK; **PHOTO:** Cheko

0065 **Fujimoto Shirou: Character from Blue Exorcist**

CONTRIBUTOR: Tania C (Wisecraxx), USA; **PHOTO:** A. I. Shiteru Imagery

0066 **Sakura: Character from Tsubasa Reservoir Chronicle**

CONTRIBUTOR: Narcissa Evans, Australia; **PHOTO:** Rachel Lewis

0067 **Kazama Chikage: Character from Hakuouki Shinsengumi Kitan**

CONTRIBUTOR: Belykova Irina, Russia; **FABRICATOR:** Krylova Natalia; **MODEL:** Nadyozhina Tatiana; **PHOTO:** Belykova Irina

0068 **Lina Inverse: Character from Slayers**

CONTRIBUTOR: Natalia Gladkova (Great Queen Lina), Russia; **PHOTO:** Maxim Chechenev

0069 **Lina Inverse: Character from Slayers**

CONTRIBUTOR: Natalia Gladkova (Great Queen Lina), Russia; **PHOTO:** Maxim Chechenev

0070 **Sakura Hime: Character from Tsubasa Reservoir Chronicles**

CONTRIBUTOR: Natalia Telias, Argentina; **PHOTO:** Sebastian Gambolati

0071 **Ion Fortuna: Character from Trinity Blood**

CONTRIBUTOR: Eliot, Mexico; **PHOTO:** Lorenzo Gomez

0072 **Lina Inverse: Character from Slayers**

CONTRIBUTOR: Natalia Gladkova (Great Queen Lina), Russia; **PHOTO:** Alexander Dubina (Alexander Sword)

0073 **Yoko Littner: Character from Gurren Lagann**

CONTRIBUTOR: Eric Ng, BigWhiteBazooka, USA; **FABRICATOR**: xStarcrown; **MODEL:** xStarcrown; **PHOTO:** BigWhiteBazooka

0074 **Asuka Langley: Character from Neon Genesis Evangelion**

CONTRIBUTOR: Jessica Jiang, USA;
PHOTO: Alton Sun

0075 **Yoko Littner: Character from Gurren Lagann**

CONTRIBUTOR: Courtney Cook, USA;
PHOTO: Kenneth Davis

0076 **Saber Alter Maid: Character from Fate/Stay Night**

CONTRIBUTOR: Emilie Gschweng, Koi-ishly, USA;
PHOTO: Laurel Joly

0077 **Panty: Character from Panty & Stocking with Garter Belt**

CONTRIBUTOR: Ani-Mia, USA;
PHOTO: Lars Peterson

0078 **Eliade: Character from D.Gray-Man**

CONTRIBUTOR: Tatyana Varshitskaya (Sorano Suzu), Russia; **PHOTO:** JustMoolti

0079 **Panty: Character from Panty & Stocking with Garter Belt**

CONTRIBUTOR: Ana Borghini, Uruguay;
PHOTO: Pablo Hsieh and Mariana Sierra

0080 **Kuroneko (Cat Girl): Character from Trigun**

CONTRIBUTOR: Miriam Peluso, USA; **MODELS:** Miriam Peluso and Jason Peluso; **PHOTO:** Andreas Mortens

0081 **Edward Elric: Character from Fullmetal Alchemist**

CONTRIBUTOR: Ana Paulina Jiménez, Peru; **MODEL:** Guillermo Guevara; **PHOTO:** Marlina Sánchez

0082 **Cornelia Vi Britannia: Character from Code Geass**

CONTRIBUTOR: Ana Paulina Jiménez, Peru; **MODEL:** Ana Paulina Jiménez; **PHOTO:** Marlina Sánchez

0083 **Saya Kisaragi: Character from Blood-C**

CONTRIBUTOR: Ana Paulina Jiménez, Peru; **MODEL:** Ana Paulina Jiménez; **PHOTO:** Marlina Sánchez

0084 **Galaxy Untouchable: Character from Burst Angel**

CONTRIBUTOR: Gothtea, USA; **PHOTO:** Chyenne Brundydge

0085 **Dark Chii: Character from Chobits**

CONTRIBUTOR: Megami Shiawase, Ukraine; **PHOTO:** Eva

0086 **CC: Character from Code Geass**

CONTRIBUTOR: Amy King, Ireland; **FABRICATOR:** Nora Fox; **MODEL:** Amy King; **PHOTO:** Stephen Hedley

0087 **Yuuko Ichihara: Character from xxxHolic**

CONTRIBUTOR: Vickybunnyangel, Canada; **PHOTO:** Jack Liu

0088 **Fuu: Character from Naruto**

CONTRIBUTOR: Heather McAffee (The Only Angel), USA; **PHOTO:** Holly Hillk

0089 **Habaek: Character from Bride of the Water God**

CONTRIBUTOR: Shuichi Shindou, Russia; **FABRICATORS:** Shuichi Shindou and Glow; **MODEL:** Shuichi Shindou; **PHOTO:** Your Pain

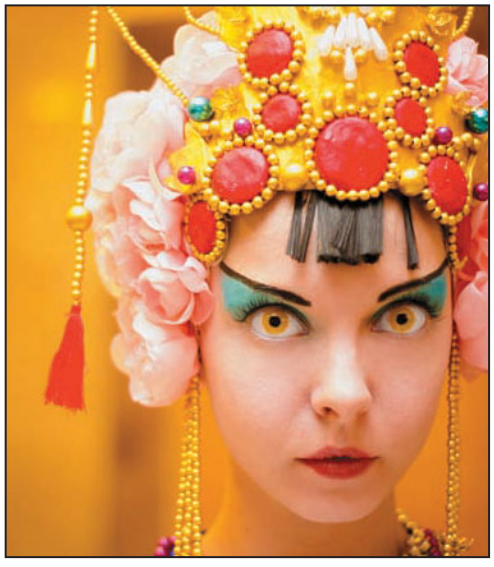

0090 **Kirin: Character from Pet Shop of Horrors**

CONTRIBUTOR: Shua, Russia; **PHOTO:** Diana Tamarova

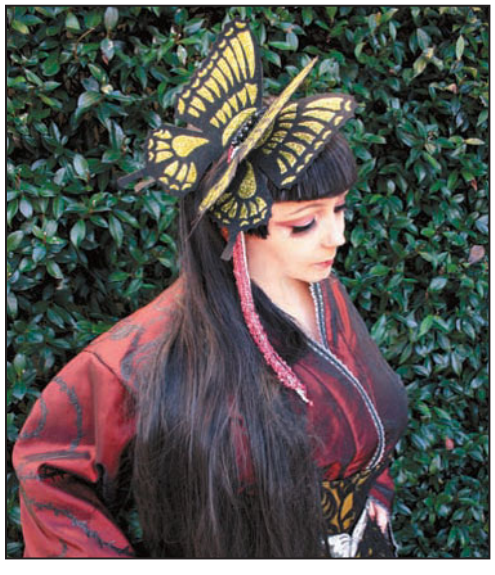

0091 **Yuuko Ichihara: Character from xxxHolic**

CONTRIBUTOR: Narcissa Evans, Australia; **PHOTO:** Nicole Strojek

0092 **Nura: Character from Nura: Rise of the Yokai Clan**

CONTRIBUTOR: Daniela Cristina Takahashi (Witchiko), Brazil; **PHOTO:** Anderson Luis Bonioli (And Yamasaki)

0093 **Juvia Lockser: Character from Fairy Tale**

CONTRIBUTOR: Belykova Irina, Russia; **PHOTO:** Kalyakina Daria

0094 **Perona: Character from One Piece**

CONTRIBUTOR: Christine Choi (AoiMizuno), USA; **PHOTO:** SDraconis/Sanjay Vasandani

0095 **Doll: Character from Black Butler**

CONTRIBUTOR: Larchenko Veronika (Lady Integra), Belarus; **PHOTO:** Anton Timofeev

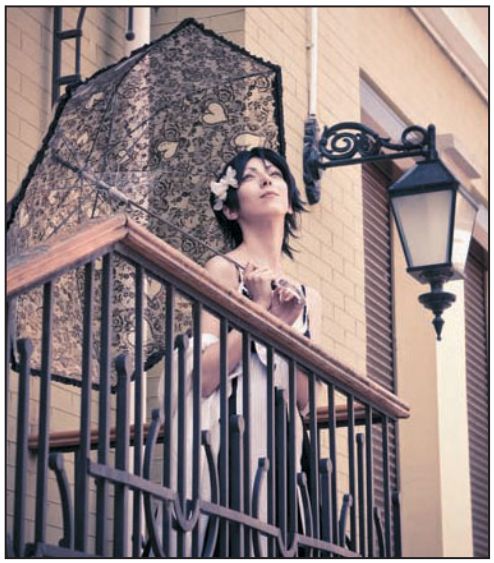

0096 **Naoto Fuyumine: Character from DOGS: Bullets and Carnage**

CONTRIBUTOR: Darya Pasechnyk, Ukraine; **PHOTO:** Eva

0097 **Hatsune Miku: Character from Vocaloid**

CONTRIBUTOR: Alina Vukelj, USA

0098 **Juvia Lockser: Character from Fairy Tale**

CONTRIBUTOR: Sarah Michell Ewell, USA; **PHOTO:** M-Squared Photography

0099 **Xerxes Break: Character from Pandora Hearts**

CONTRIBUTOR: Natalia Yurlova, Russia; **FABRICATORS:** Natalia Yurlova and Matveeva Galina; **PHOTO:** Velery Kaptseva

0100 **Sapphire Shadow Lady: Character from Shadow Lady**

CONTRIBUTOR: Begoña Fernández Martín, UK; **PHOTO:** Emily Bastian

0101 **Articuno: Interpretation of a character from Pokémon**

CONTRIBUTOR: Monique Munoz, Canada; **PHOTO:** Karen Santora

0102 **Ami Mizuno/Sailor Mercury: Character from Sailor Moon**

CONTRIBUTOR: Lexi Free, USA; **FABRICATORS:** Lilith Oya and Lexi Free; **MODEL:** Lexi Free; **PHOTO:** Koneko Nunchaku

0103 **Adiane: Character from Gurren Lagann**

CONTRIBUTOR: Tanuki Tinka Asai, Russia; **PHOTO:** Mel'Hiour

0104 **Kaoru Kozue: Character from Revolutionary Girl Utena**

CONTRIBUTOR: Larchenko Veronika (Lady Integra), Belarus; **PHOTO:** Anton Timofeev

0105 **Bulma Bunny: Character from Dragonball Z**

CONTRIBUTOR: Miriam Peluso, USA; **MODEL:** Miriam Peluso; **PHOTO:** Photoplasma

0106 **Juvia Lockser: Character from Fairy Tale**

CONTRIBUTOR: Megan Fordham, USA; **PHOTO:** Lionel Lum

0107 **Ciel Phantomhive: Character from Black Butler**

CONTRIBUTOR: Soboleva Elena, Ukraine; **FABRICATOR:** Svetlana; **MODEL:** Soboleva Elena; **PHOTO:** Shin

0108 **Chii: Character from Chobits**

CONTRIBUTOR: Elle Blink, Russia; **FABRICATORS:** Chusova and Elle Blink; **PHOTO:** Kifir

0109 **Utena: Character from Revolutionary Girl Utena**

CONTRIBUTOR: Katherine Tulina, Belarus; **PHOTO:** Anton Timofeev

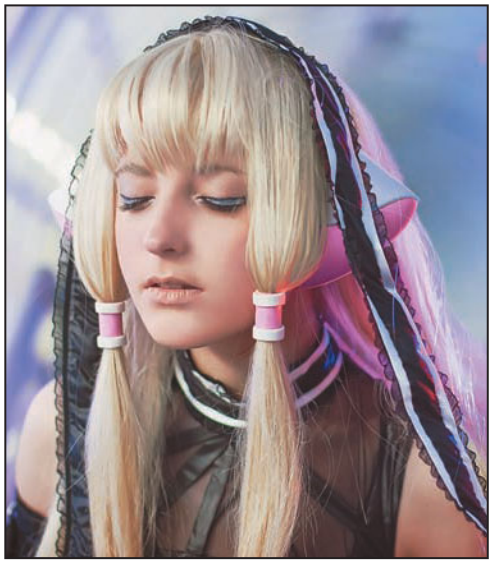

0110 **Freya: Character from Chobits**

CONTRIBUTOR: Elle Blink, Russia; **FABRICATORS:** Chusova and Elle Blink; **PHOTO:** Kifir

0111 **Mishima Reika: Character from Xephon**

CONTRIBUTOR: Janova Anna (Nikoli), Russia; **PHOTO:** Shirayuki Team

0112 **Chii: Character from Chobits**

CONTRIBUTOR: Melfina (Karen Ledford), Melfina Cosplay, USA; **PHOTO:** Monique Blaizek

0113 **Madoka Kaname: Character from Puella Magi Madoka Magica**

CONTRIBUTOR: SnowFall Slasher, Philippines; **FABRICATORS:** SnowFall Slasher, Solenumira Concepcion, Ma Len Gases, and Keith Lorenzo; **MODEL:** SnowFall Slasher; **PHOTO:** Keith Lorenzo

0114 **Madoka Kaname: Character from Puella Magi Madoka Magica**

CONTRIBUTOR/MODEL: Gerlina Christine (Kiko), Russia; **FABRICATORS:** Neustroeva L.I. and Gerlina Christine (Kiko); **PHOTO:** Angelina Goncharova (Ashitaro)

0115 **Kadaj: Character from Final Fantasy VII Advent Children**

CONTRIBUTOR: Shuichi Shindou, Russia; **FABRICATORS:** Shuichi Shindou and Shiki; **PHOTO:** Your Pain

0116 **Yuuko Ichihara: Character from Tsubasa Reservoir Chronicle**

CONTRIBUTOR: Anastasia Glushkova, Russia; **PHOTO:** Denis Kitchatov

0117 **Death the Kid: Character from Soul Eater**

CONTRIBUTOR: Felix, Death City Cosplay, USA; **PHOTO:** Hyura A

0118 **Saeko Busujima: Character from High School of the Dead**

CONTRIBUTOR: Carolina Gonzalez (Bastetsama), Argentina; **PHOTO:** Esteban Arias (Dinictis)

0119 **Nico Robin: Character from One Piece**

CONTRIBUTOR: Anastasia Glushkova, Russia; **PHOTO:** Timofey Glushkov

0120 **Inu: Character from Togainu no Chi**

CONTRIBUTOR: Soboleva Elena, Ukraine; **FABRICATOR:** Svetlana; **MODEL:** Soboleva Elena; **PHOTO:** Denis Kornilov

0121 **Alibaba and Cassim: Characters from Magi: The Labyrinth of Magic**

CONTRIBUTOR: Tina Pham, Australia; **FABRICATORS:** Tina Pham and Nancy Jang; **MODELS:** Tina Pham and Nancy Jang; **PHOTO:** Raymond Fung

0122 **Kanzaki H. Aria: Character from Hidan no Aria**

CONTRIBUTOR: Angel Ayanami, Philippines; **PHOTO:** Imel Aimeru

0123 **Erza Scarlet and Gray Fullbuster: Characters from A Fairy Tale**

CONTRIBUTOR: Anastasia Glushkova, Russia; **FABRICATOR:** Anastasia Glushkova; **MODELS:** Anastasia Glushkova and Timofey Glushkov; **PHOTO:** Stanislav Em

0124 **Kokoa Shuzen: Character from Rosario Vampire: Season II**

CONTRIBUTOR: Angel Ayanami, Philippines; **PHOTO:** Kira Hokuten

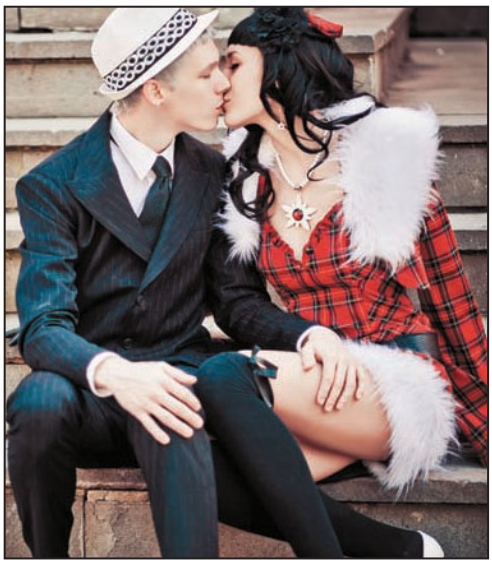

0125 **Caroline and George: Characters from Paradise Kiss**

CONTRIBUTOR/FABRICATOR: Anastasia Glushkova, Russia; **MODELS:** Anastasia Glushkova and Timofey Glushkov; **PHOTO:** Karina Gyulkhadzhan

0126 **Dilandau Albatou: Character from The Vision of Escaflowne**
CONTRIBUTOR: Natalia Voroninskaya, Russia; PHOTO: Emilia Golubeva

0127 **Boris Airay: Character from Heart No Kuni No Alice**
CONTRIBUTOR: Megami Shiawase, Ukraine; PHOTO: Nekudza

0128 **San: Character from Princess Mononoke**
CONTRIBUTOR: Vickybunnyangel, Canada; PHOTO: Jack Liu

0129 **Klan Klang: Character from Macross Frontier**
CONTRIBUTOR: Leslie Rothstein, USA; PHOTO: Droo Photography

0130 **Kai Hiwatari: Character from Beyblade**
CONTRIBUTOR: Stephanie Beaulieu, Canada; PHOTO: Droo

0131 **Mytho: Character from Princess Tutu**

CONTRIBUTOR: Tatyana Varshitskaya (Sorano Suzu), Russia; **PHOTO:** JustMoolti

0132 **Astharoshe Asran: Character from Trinity Blood**

CONTRIBUTOR: Vickybunnyangel, Canada; **PHOTO:** Jack Liu

0133 **Astharoshe Asran: Character from Trinity Blood**

CONTRIBUTOR: Nora Badacsonyi, Hungary; **PHOTO:** Csaba Födémesi

0134 **Marie Antoinette: Character from Lady Oscar**

CONTRIBUTOR: Miriam Peluso, USA; **PHOTO:** Ljinto

0135 **Le Louch Vi Britannia: Character from Code Geass**

CONTRIBUTOR: Shuichi Shindou, Russia; **FABRICATORS:** Shuichi Shindou and Shiki; **PHOTO:** Your Pain

0136 **Astharoshe Asran and Esther Blanchett: Characters from Trinity Blood**

CONTRIBUTOR: Nora Badacsonyi, Hungary; **FABRICATORS:** Nora Badacsonyi (Aoime) and Anett Bittner (Tazzie); **PHOTO:** Csaba Födémesi

0137 **Esther Blanchett: Character from Trinity Blood**

CONTRIBUTOR: Larchenko Veronika (Lady Integra), Belarus; **PHOTO:** Kseniya Luchkova

0138 **Sakura: Character from Tsubasa Reservoir Chronicle**

CONTRIBUTOR: Narcissa Evans, Australia; **PHOTO:** Rachel Lewis

0139 **Togame: Character from Katanagatari**

CONTRIBUTOR: Reika Amakura, Philippines; **FABRICATOR:** Paulina Arnaldo; **PHOTO:** Kira Hokuten/Joseph Conrad Impazk

0140 **CC: Character from Code Geass**

CONTRIBUTOR: Ryabkova Veronika (Kazuki Fuchouin), Belarusian State Music Theater, Belarus; **PHOTO:** Alena Moreva (cxalena)

0141 **Rei Ayanami: Character from Neon Genesis Evangelion**

CONTRIBUTOR: FedericaDN, Italy; **PHOTO:** Michele Albrigo

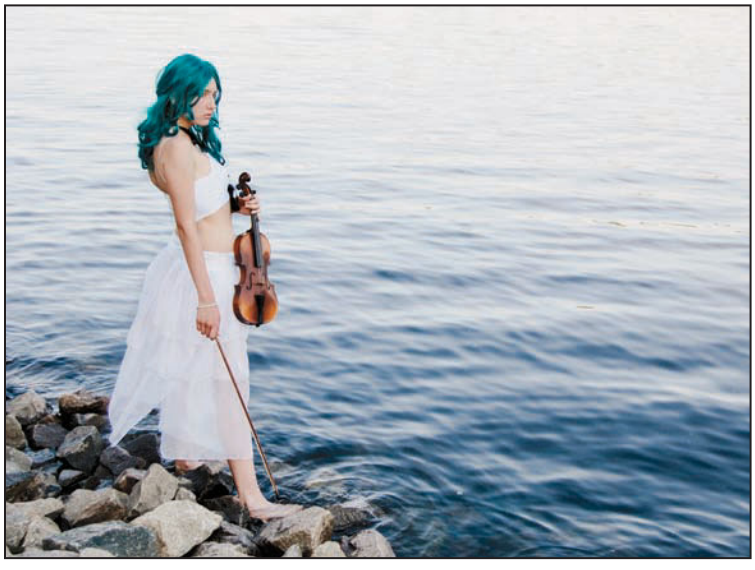

0142 **Sailor Neptune: Character from Sailor Moon**

CONTRIBUTOR: Megami Shiawase, Ukraine; **PHOTO:** Mad.Indigo

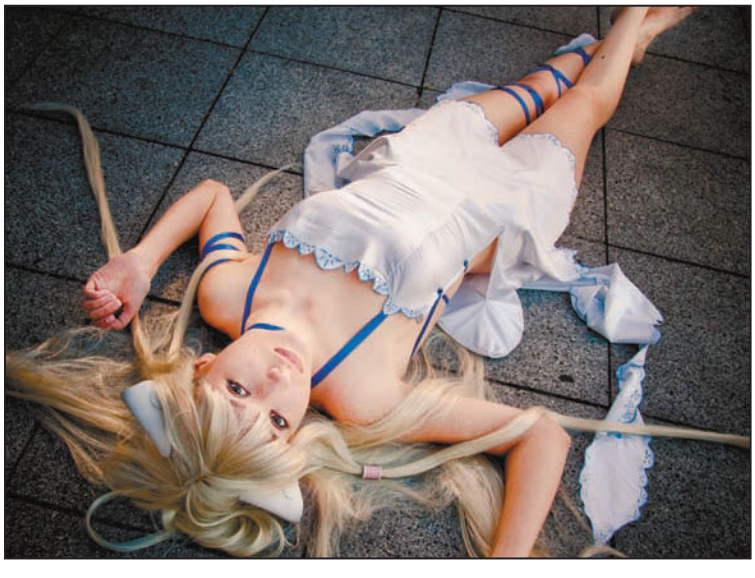

0143 **Chii: Character from Chobits**

CONTRIBUTOR: Megami Shiawase, Ukraine; **PHOTO:** Nekudza

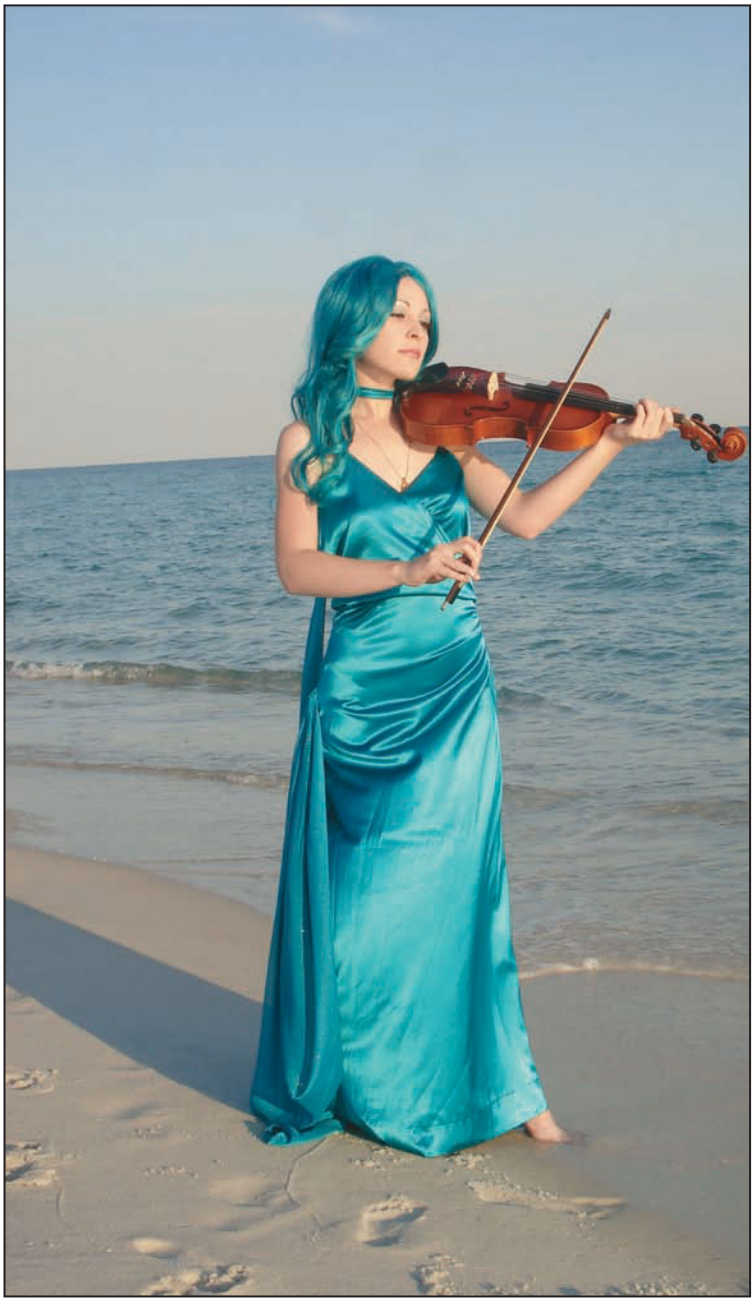

0144 **Princess Neptune: Character from Sailor Moon**

CONTRIBUTOR: Melfina (Karen Ledford), Melfina Cosplay, USA; **PHOTO:** Marybeth Critz

0145 **Candy: Character from Candy Candy!**

CONTRIBUTOR: Belykova Irina, Russia; **FABRICATOR:** Bobyleva Natalia; **MODEL:** Bobyleva Natalia; **PHOTO:** Belykova Irina

0146 **Hetalia: Character from Axis Power**

CONTRIBUTOR: Elena Samoylova, Russia;
PHOTO: Ekaterina Kruchinina

0147 **The Little Card: Character from Card Captors Sakura**

CONTRIBUTOR: Christine Hickey, USA;
PHOTO: Ross Guida (Octomobiki)

0148 **Sailor Iron Mouse: Character from Sailor Moon: Stars**

CONTRIBUTOR: Christine Hickey, USA;
PHOTO: Lionel Lum

0149 **Grell Sutcliff: Character from Black Butler**

CONTRIBUTOR: Shua, Russia; **PHOTO:** Akira

0150 **Celebi: Character from Pokémon**

CONTRIBUTOR: Christine Hickey, USA;
PHOTO: Ross Guida (Octomobiki)

0151 **Victorique de Blois: Character from Gosick**

CONTRIBUTOR: Elena Samoylova, Russia;
PHOTO: Ekaterina Kruchinina

0152 **CC: Character from Code Geass**

CONTRIBUTOR: Ryabkova Veronika (Kazuki Fuchouin), Belarusian State Music Theater, Belarus; **PHOTO:** Alena Moreva (cxalena)

0153 **Ranka Lee: Character from Macross Frontier**

CONTRIBUTOR: Janova Anna (Nikoli), Russia;
PHOTO: Yui Lang

0154 **CC and Zero: Characters from Code Geass**

CONTRIBUTOR: Santana Maynard, USA;
MODELS: Santana Maynard and Doug Smith;
PHOTO: Flutter-Tee Photography

0155 **Michiru Kaioh/Sailor Neptune: Character from Sailor Moon**

CONTRIBUTOR/MODEL: Ran Fujimiya (SeminaVarvara), Russia; **PHOTO:** Angelina Goncharova (Ashitaro)

0156 **Hades: Character from Olimpos**

CONTRIBUTOR: Nicole Strojek, Australia;
PHOTO: Rachel Lewis

0157 **CC: Character from Code Geass**

CONTRIBUTOR: Ryabkova Veronika (Kazuki Fuchouin), Belarusian State Music Theater, Belarus;
PHOTO: Aleksandra Kaminskay (Akami)

0158 **CC: Character from Code Geass**

CONTRIBUTOR: Anette Bittner (Tazzie), Hungary;
PHOTO: Gergely Piroska

0159 **Sakura: Character from Tsubasa Reservoir Chronicle**

CONTRIBUTOR: Chrome-sensei, Russia; **FABRICATORS:** Kyo and Chrome-sensei; **MODEL:** Chrome-sensei; **PHOTO:** Angelina Goncharova (Ashitaro)

0160 **Euphemia li Britannia: Character from Code Geass**

CONTRIBUTOR: Melfina (Karen Ledford), Melfina Cosplay, USA; **PHOTO:** Marybeth Critz

0161 Sakura: Character from Tsubasa Reservoir Chronicle

CONTRIBUTOR: Chrome-sensei, Russia;
FABRICATORS: Rei, Kyo, Vasya, Chrome-sensei and Zil;
PHOTO: Angelina Goncharova (Ashitaro)

0162 End Breaker!: Character from End Breaker!

CONTRIBUTOR: Ferny Andrade, USA;
PHOTO: Lorenzo Gomez

0163 Lelouch vi Britannia: Character from Code Geass

CONTRIBUTOR: Alina Vukelj, USA; **PHOTO:** Zhanyi Jiang

0164 Princess Kakyuu: Character from Sailor Moon

CONTRIBUTOR: Nora Badacsonyi, Hungary;
PHOTO: Csaba Födémesi

0165 Madoka Kaname Goddess: Character from Puella Magi Madoka Magica

CONTRIBUTOR: Gerlina Christine (Kiko), Russia;
FABRICATOR: Neustroeva L.I. and Gerlina Christine;
MODEL: Gerlina Christine (Kiko); **PHOTO:** Angelina Goncharova (Ashitaro)

0166 Grell Sutcliff: Character from Black Butler

CONTRIBUTOR: Shua, Russia; **PHOTO:** Asako@Aso

0167 **Senji Kiyomasa: Character from Deadman Wonderland**

CONTRIBUTOR: Belykova Irina, Russia; **FABRICATOR:** Alexander Stolyarov; **MODEL:** Alexander Stolyarov; **PHOTO:** Belykova Irina

0168 **Shadow Naoto: Character from SMT: Persona 4**

CONTRIBUTOR: celsius, USA; **PHOTO:** Frankel Huang

0169 **Sera Victoria: Character from Hellsing Ultimate**

CONTRIBUTOR: Haley Holmes, HNH Beauty, USA; **PHOTO:** Greg Edwards

0170 **Naruto Uzumaki: Character from Naruto Shippuden**

CONTRIBUTOR: Stephanie Beaulieu, Canada; **PHOTO:** Chiliem Le

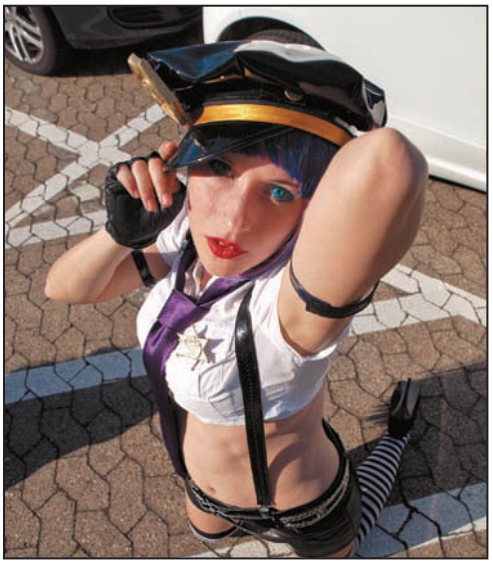

0171 **Blair: Character from Soul Eater**

CONTRIBUTOR: Miriam Peluso, USA; **PHOTO:** Photoplasma

0172 **Kakashi Hatake: Character from Naruto**

CONTRIBUTOR: Paul Kulowitch, USA; **PHOTO:** Larry Irvin Hullum, Jr.

0173 **Sebastian Michaelis: Character from Black Butler**

CONTRIBUTOR: Martin Chella, Australia; **PHOTO:** Lorenzo So

0174 **Esther Blanchett: Character from Trinity Blood**

CONTRIBUTOR: Maria Avdonyushkina, Russia; **PHOTO:** Alexanov Alexey

0175 **Serenity: Character from Sailor Moon**

CONTRIBUTOR: Carmen ma Lobato Cordón (Akari), Spain; **PHOTO:** Virginia Polo Gonzalez

0176 **Caterina Sforza: Character from Trinity Blood**

CONTRIBUTOR: Tiffany Lim, Manila; **FABRICATOR:** The Booboo Shop; **MODEL:** Tiffany Lim; **PHOTO:** Peppy Salita

0177 **Kamui Shirou: Character from X1999**

CONTRIBUTOR: Ryabkova Veronika (Kazuki Fuchouin), Belarusian State Music Theater, Belarus; **PHOTO:** Alex Marchenko

0178 **Mononoke Hime: Character from Princess Mononoke**

CONTRIBUTOR: Darya Pasechnyk, Ukraine; **PHOTO:** Pugoffka

0179 **Sheryl Nome: Character from Macross Frontier**

CONTRIBUTOR: Belyaeva Elena (Serenity), Russia; **FABRICATOR:** Tatiana; **MODEL:** Belyaeva Elena (Serenity); **PHOTO:** Alexander

0180 **Adiane: Character from Gurren Lagann**

CONTRIBUTOR: Darya Pasechnyk, Ukraine; **PHOTO:** Eva

0181 **Sakata Gintoki: Character from Gin Tama**

CONTRIBUTOR: Athensis, Singapore; **PHOTO:** Nik Yan

0182 **Kenshin Himura: Character from Rurouni Kenshin**

CONTRIBUTOR: Stephanie Beaulieu, Canada; **PHOTO:** Droo

0183 **Ayanami Rei: Character from Neon Genesis Evangelion**

CONTRIBUTOR: Megami Shiawase, Ukraine; **FABRICATOR:** Megamie Shiawase, mask by Anna Tsypriyan; **PHOTO:** Eva

0184 **Megumi: Character from Rurouni Kenshin**

CONTRIBUTOR: Riko Kojima, Malaysia; **PHOTO:** Raz Hoe

0185 **Yuuko Ichihara: Character from xxxHolic**

CONTRIBUTOR: Anastasia Glushkova, Russia; **PHOTO:** Andrey Sukhanov

0186 **Yuuko Ichihara and Watanuki Kimihiro: Characters from xxxHolic**

CONTRIBUTOR: Anastasia Glushkova, Russia; **FABRICATOR:** Anastasia Glushkova; **MODELS:** Anastasia Glushkova and Pavel Gryaznov; **PHOTO:** Mikhail Girshovich

0187 **Shana: Character from Shakugan no Shana**

CONTRIBUTOR: Diana de Mol, The Netherlands; **PHOTO:** Janna de Mol

0188 **Maria Magdalena: Character from D.Gray-Man**

CONTRIBUTOR: Diana de Mol, The Netherlands; **PHOTO:** Janna de Mol

0189 **Grell Sutcliff: Character from Kuroshitsuji Musical II**

CONTRIBUTOR: Shua, Russia; **PHOTO:** Dmitry Bagdasarian

0190 **Grell Sutcliff: Character from Kuroshitsuji Musical I**

CONTRIBUTOR: Shua, Russia; **PHOTO:** Gvo3D

0191 **Asuka Langley (Maid Figure): Character from Neon Genesis Evangelion**

CONTRIBUTOR: Laura Benson (Lolain Progress), Australia; **PHOTO:** fiathriel (Rachel Lewis)

0192 **Angelina: Character from Black Butler**
CONTRIBUTOR: Pykhteeva Natalia Petrovna, Russia; **PHOTO:** Tarasova Vera

0193 **Chrona: Character from Soul Eater**
CONTRIBUTOR: Shua, Russia; **FABRICATOR:** Shua; **MODEL:** Shua; **PHOTO:** Gvo3D

0194 **Sheryl Nome: Character from Macross Frontier**
CONTRIBUTOR: Laura Benson (Lolain Progress), Australia; **PHOTO:** fiathriel (Rachel Lewis)

0195 **Madame Red: Character from Black Butler**
CONTRIBUTOR: Heather Holdren, USA; **PHOTO:** Falling Feathers

0196 **Chii: Character from Chobits**

CONTRIBUTOR: GunKatCosplay, USA; **PHOTO:** Dana Rutowski

0197 **Princess Tutu and Princess Kraehe: Characters from Princess Tutu**

CONTRIBUTOR: Shauna Leva, USA; **FABRICATOR:** Shauna Leva; **MODELS:** Shauna Leva and Alison Landolt; **PHOTO:** Laura Scannell

0198 **Rei Ayanami: Character from Neon Genesis Evangelion**

CONTRIBUTOR: Hyura Ai, Death City Cosplay, USA; **PHOTO:** Felix (Death City Cosplay)

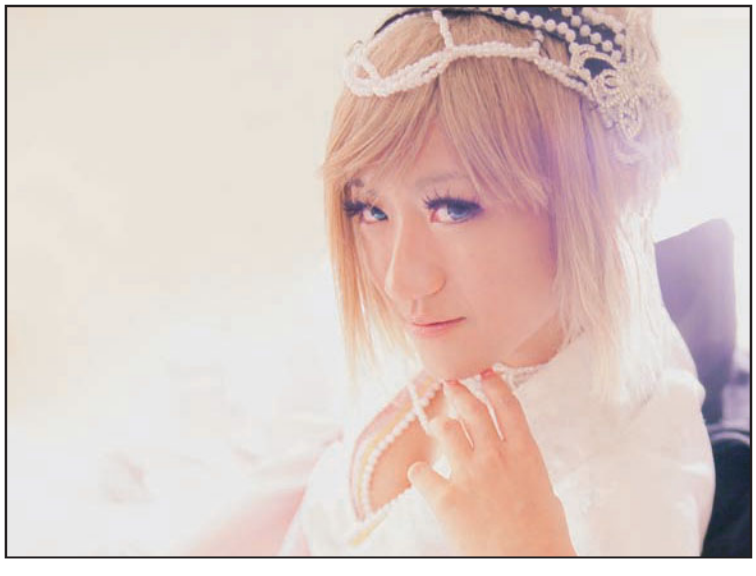

0199 **Kirara: Character from Zone00**

CONTRIBUTOR: Eric Ng, BigWhiteBazooka, USA; **FABRICATOR:** Mingswly; **MODEL:** Mingswly; **PHOTO:** BigWhiteBazooka

0200 **Princess Tutu: Character from Princess Tutu**

CONTRIBUTOR: Leigh A. Alexander, The Prancing Unicorn, USA;
PHOTO: Tim Mahaven of DeathCom.NET

0201 **Ahiru: Character from Princess Tutu**

CONTRIBUTOR: Valentina Bruni, Italy; PHOTO: Alessandro Casini

0202 **Tomoe Mami: Character from Puella Magi Madoka Magica**

CONTRIBUTOR: Reika Amakura, Philippines; **FABRICATORS:** Rosario Tolentino and Paulina Arnaldo; **PHOTO:** Z3II Photography

0203 **Rachel Alucard: Character from BlazBlue**

CONTRIBUTOR/MODEL: Kochanova Elena (Lina Alucard), Russia; **FABRICATORS:** Kochanova Lyudmila and Kochanova Elena; **PHOTO:** Taras Buteiko

0204 **Yoko Littner: Character from Gurren Lagann**

CONTRIBUTOR: Victoria Kicha, USA; **PHOTO:** Ashley Badie

0205 **Dawn: Character from Pokémon Diamond and Pearl**

CONTRIBUTOR: Christine Choi (AoiMizuno), USA; **PHOTO:** Sojians

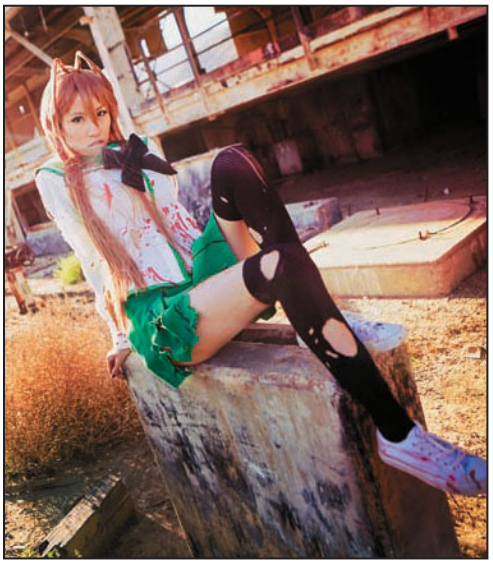

0206 **Rei Miyamoto: Character from High School of the Dead**

CONTRIBUTOR: Eric Ng, BigWhiteBazooka, USA; **FABRICATOR:** The Sushi Monster; **MODEL:** The Sushi Monster; **PHOTO:** BigWhiteBazooka

0207 **Sailor Saturn: Character from Sailor Moon**

CONTRIBUTOR: Chinako, USA; **PHOTO:** Kyle

0208 **Bonten and Shinonome Kon: Characters from Amatsuki**

CONTRIBUTOR: Ven & Dark, Deep Dive Cosplay, USA; **FABRICATOR:** Ven & Dark; **MODELS:** Ven & Dark; **PHOTO:** jellybeantotoro

0209 **Amelia: Character from Slayers**

CONTRIBUTOR: Janova Anna (Nikoli), Russia; **PHOTO:** Rem

0210 **Kagehisa Anotsu: Character from Blade Immortal**

CONTRIBUTOR: Begoña Fernández Martín, UK; **PHOTO:** Aran

0211 **Kenshin and Tomoe: Characters from Rurouni Kenshin**

CONTRIBUTOR: Eric Ng, BigWhiteBazooka, USA; **FABRICATOR/MODELS:** Dasutin26 and Barbaroo; **PHOTO:** BigWhiteBazooka

0212 **Miyu: Character from Vampire Princess Miyu**

CONTRIBUTOR: FedericaDN, Italy; **PHOTO:** Luca Albrigo

0213 **Rei Ayanami: Character from Neon Genesis Evangelion**

CONTRIBUTOR: Amy King, Ireland; **FABRICATOR:** Nora Fox; **MODEL:** Amy King; **PHOTO:** David Kennedy Photography

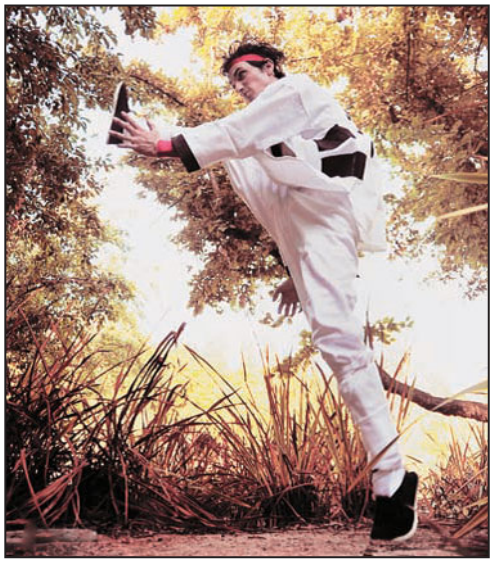

0214 **Sanosuke Sagara: Character from Rurouni Kenshin**

CONTRIBUTOR: Gingi Edmonds, Retrospective Imagery, USA; **FABRICATORS:** Sean Hopper, Gingi Edmonds, and Jonathan Freeman; **MODEL:** Sean Hopper; **PHOTO:** Retrospective Imagery

0215 **Gyula Kádár: Character from Trinity Blood**
CONTRIBUTOR: Natalia Voroninskaya, Russia; **PHOTO:** Ekaterina Zaharova

0216 **Seth Nightlord: Character from Trinity Blood**
CONTRIBUTOR: Natalia Voroninskaya, Russia; **PHOTO:** Oleg Kugaev

0217 **Franz d'Epinay: Character from Gankutsuou: The Count of Monte Cristo**

CONTRIBUTOR: Anna Tsyplenkova, Russia; **PHOTO:** Alexanov Alexey

0218 **Xecty Ein: Character from Shining Tears x Wind**

CONTRIBUTOR: Belyaeva Elena (Serenity), Russia; **PHOTO:** ChooPEACE

0219 **Sesita 00/Chiester 00: Character from Umineko no Naku Koro ni**

CONTRIBUTOR: Laura Benson (Lola In Progress), Australia; **PHOTO:** Jin Liu (Panda Photography)

0220 **Abel Nightroad: Character from Trinity Blood**

CONTRIBUTOR: Tania C (Wisecraxx), USA; **PHOTO:** Eurobeat King

0221 **Sakura and Shaoran: Characters from Tsubasa Reservoir Chronicle**

CONTRIBUTOR: Ven & Dark, Deep Dive Cosplay, USA; **FABRICATOR:** Ven & Dark; **MODELS:** Ven & Dark; **PHOTO:** Spleenie

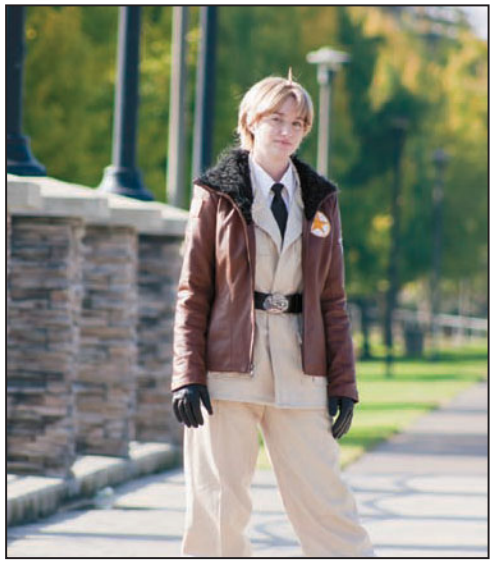

0222 **America: Character from Hetalia**

CONTRIBUTOR: Punkerdragon, USA; **PHOTO:** Verrestelle

0223 **Faye Valentine: Character from Cowboy Bebop**

CONTRIBUTOR: Darya Pasechnyk, Ukraine; **PHOTO:** Eva

0224 **Mikazuki Yozora: Character from Boku wa Tomodachi ga Sukunai**

CONTRIBUTOR: Angel Ayanami, Philippines; **PHOTO:** Jene Kirishima

0225 **Tomoe Mami: Character from Puella Magi Madoka Magica**

CONTRIBUTOR: Hane-Wa Cosplay, Canada; **PHOTO:** Jason Shum

0226 **Haruhi Suzumiya: Character from The Melancholy of Haruhi Suzumiya**

CONTRIBUTOR: Punkerdragon, USA; **PHOTO:** Verrestelle

0227 **Tohru Honda and Yuki Sohma: Characters from Fruits Basket**

CONTRIBUTOR: Gingi Edmonds, Retrospective Imagery, USA; **FABRICATORS/MODELS:** Gingi Edmonds and Jonathan Freeman; **PHOTO:** Retrospective Imagery

0228 **Videl: Character from Dragonball Z**
CONTRIBUTOR: Anna Redei (Enji Night), Hungary; PHOTO: Balázs Sármai

0229 **Holo: Character from Spice and Wolf**
CONTRIBUTOR: Santana Maynard, USA; PHOTO: Kashiitan

0230 **Lelouch Vi Britannia: Character from Code Geass**

CONTRIBUTOR/MODEL: Stephanie Beaulieu, Canada; **FABRICATORS:** Celeste Farias, Sweet Tifa, Zeiven, and Stephanie Beaulieu; **PHOTO:** Liquid Cocaine Photography

0231 **Clovis La Britannia: Character from Code Geass**

CONTRIBUTOR: Novoselov Aleksandr, Russia; **FABRICATOR:** Xenia Aranta; **MODEL:** Novoselov Aleksandr; **PHOTO**: Tis

0232 **Ion Fortuna: Character from Trinity Blood**

CONTRIBUTOR: Tatyana Varshitskaya (Sorano Suzu), Russia; **PHOTO:** Anton Timofeev

0233 **Sister Esther Blanchett: Character from Trinity Blood**

CONTRIBUTOR: Melfina (Karen Ledford), Melfina Cosplay, USA; **PHOTO:** Monique Blaize

0234 **Akira Ferrari and Alicia Florence: Characters from Aria**

CONTRIBUTOR: Michele Albrigo, Italy; **MODELS:** Barbara Furlan and Gabriella Morocchio; **PHOTO:** Michele Albrigo

0235 **Kendappa-Ou: Character from Rg Veda**

CONTRIBUTOR: Lunatique Touelle, USA; **PHOTO:** Melissa Tran

0236 **Ion Fortuna: Character from Trinity Blood**

CONTRIBUTOR: Tatyana Varshitskaya (Sorano Suzu), Russia; PHOTO: JustMoolti

0237 **Cibo: Character from Blame!**

CONTRIBUTOR: Tanuki Tinka Asai, Russia; **PHOTO:** N†kon

0238 **Cibo: Character from Blame!**

CONTRIBUTOR: Nicole Strojek, Australia; **PHOTO:** Angelo Beltran

0239 **Sheryl Nome: Character from Macross Frontier**

CONTRIBUTOR: Nicole Strojek, Australia; **PHOTO:** Andy Wana

0240 **Akemi Homura: Character from Puella Magi Madoka Magica**

CONTRIBUTOR: Angel Ayanami, Philippines; **PHOTO:** Zhelle Sancho

0241 **The Fight: Character from Card Captor Sakura**

CONTRIBUTOR: Julie Rich, USA; **FABRICATOR:** Jamie Rich; **MODEL:** Jamie Rich; **PHOTO:** Julie Rich

0242 **Myoubi: Character from Alichino**

CONTRIBUTOR: Daniela Cristina Takahashi (Witchiko), Brazil; **PHOTO:** Anderson Luis Bonioli (And Yamasaki)

0243 **Meifon Li: Character from Angel Links**

CONTRIBUTOR: Isadora, Germany; **PHOTO:** Ms. Katharina Mayer

0244 **Fatima Machi: Character from Five Star Stories**

CONTRIBUTOR: Galinovskaya Anastasia (Kuroru), Russia; **PHOTO:** Zakharova Ekaterina

0245 **Sayaka Yumi: Character from Mazinger Z**

CONTRIBUTOR: Elisabetta Tosi/Lilletta, Italy; **PHOTO:** mondocosplay.it

0246 **Horo: Character from Spice and Wolf**

CONTRIBUTOR: Leslie Rothstein, USA;
PHOTO: Droo Photography

0247 **Eudial: Character from Sailor Moon**

CONTRIBUTOR: Kiriko Anchar, Russia;
PHOTO: Mila Fedotova

0248 **Beatrice: Character from Umineko no Naku Koro ni**

CONTRIBUTOR: Tiffany Lim, Manila;
FABRICATOR: The Booboo Shop;
MODEL: Tiffany Lim; **PHOTO:** Peppy Salita

0249 **Madam Red: Character from Black Butler**

CONTRIBUTOR: Andrea Stames, USA;
PHOTO: Cliff Nordman

0250 **Vash the Stampede: Character from Trigun**

CONTRIBUTOR: Jazmyn Douillard, FireLight Gleam Illustrations, Canada; **PHOTO:** Consplayers

0251 **Rachel Alucard: Character from BlazBlue**

CONTRIBUTOR: Mariya Karpenko (Fenix Fatalist), Ukraine; **PHOTO:** Eva

0252 **Utena Tenjou: Character from the Adolescence of Utena**
CONTRIBUTOR: Mariya Karpenko (Fenix Fatalist), Ukraine; **PHOTO:** Eva

0253 **Klan Klan: Character from Macross Frontier**
CONTRIBUTOR: Riko Kojima, Malaysia; **PHOTO:** Raz Hoe

0254 **Ciel Phantomhive: Character from Black Butler**
CONTRIBUTOR: Eliot, Mexico; **PHOTO:** Lorenzo Gomez

0255 **Ciel Phantomhive: Character from Black Butler**
CONTRIBUTOR: Luna Selenium, Spain; **PHOTO:** Jose Manchado

0256 **Alfred F. Jones and Arthur Kirkland: Characters from Hetalia**
CONTRIBUTOR: Ven & Dark, Deep Dive Cosplay, USA; **FABRICATOR:** Ven & Dark; **MODELS:** Ven & Dark; **PHOTO:** SerenadeStrong

0257 **Emeraldas: Character from Queen Emeraldas**
CONTRIBUTOR: Belykova Irina, Russia; **FABRICATOR:** Provotorova Natalia; **MODEL:** Provotorova Natalia; **PHOTO:** Belykova Irina

0258 **Erniuth dai gu Fillmore V: Character from the Five Star Stories**

CONTRIBUTOR: Ilina Daria, Russia; **PHOTO:** Zakharova Ekaterina

0259 **Captain Mary Spencer: Character from Trinity Blood**

CONTRIBUTOR: Arras M. Wiedorn, USA; **PHOTO:** Kristiina Korpus

0260 **Sebastian Michaelis: Character from Black Butler**

CONTRIBUTOR: Kristina Mickel, USA; **FABRICATORS:** Kristina Mickel and Danielle Paladino; **PHOTO:** Bryan Humphries

0261 **Ciel Phantomhive: Character from Black Butler**

CONTRIBUTOR: Galinovskaya Anastasia (Kuroru), Russia; **PHOTO:** Zakharova Ekaterina

0262 **Astaroth: Character from Angel Sanctuary**

CONTRIBUTOR: Kiriko Anchar, Russia; **PHOTO:** Oleg Tegatti

0263 **Victoria Seras: Character from Hellsing OVA**

CONTRIBUTOR: Anna Celuyko (Pixie), Panda Banda, Ukraine; **PHOTO:** Eva

0264 **Dinah Wherever: Character from Bizenghast**

CONTRIBUTOR: Chepsarakova Anna (Leyana), Russia; **FABRICATORS:** Chepsarakova Anna (Leyana) and Angelina Goncharova (Ashitaro); **MODEL:** Chepsarakova Anna (Leyana); **PHOTO:** Angelina Goncharova (Ashitaro)

0265 **Larmica Lee: Character from Vampire Hunter D**

CONTRIBUTOR: Shua, Russia; **PHOTO:** Dmitry Bagdasarian

0266 **Areshu: Character from Six Apostles of Ruina**

CONTRIBUTOR: Francisco Pelayo (NeonLights), NeonLights Cosplay, USA; **PHOTO:** Lorenzo Gomez

0267 **Lilith Sahl: Character from Trinity Blood**

CONTRIBUTOR: Maria Avdonyushkina, Russia; **PHOTO**: Askar Ibragimov

0268 **Alone Hades: Character from Saint Seiya: The Lost Canvas**

CONTRIBUTOR: Pamela Torres, Nazgwen Cosplay, Mexico; **FABRICATOR:** Teresa Macías; **PHOTO:** Verónica Santos (Dream Station)

0269 **Abel Nightroad: Character from Trinity Blood**

CONTRIBUTOR: Anna Tsyplenkova, Russia; **PHOTO:** Alexanov Alexey

0270 **Solf J. Kimblee: Character from Fullmetal Alchemist**

CONTRIBUTOR: Tiffany Lim, Manila; **FABRICATOR:** Mary Cua; **MODEL:** Tiffany Lim; **PHOTO:** Peppy Salita

0271 **Amelia Wil Tesla Seyruun and Zelgadis: Characters from Slayers**

CONTRIBUTOR: Mike Kowalek, eleventhphotograph, Canada, **FABRICATORS:** Andrée Warner and Michele Warner; **MODELS:** Andrée Warner and Michele Warner; **PHOTO:** eleventhphotograph

0272 **Negi Springfield: Character from Mahou Sensei Negima**

CONTRIBUTOR: Daniela Cristina Takahashi (Witchiko), Brazil; **PHOTO:** Anderson Luis Bonioli (And Yamasaki)

0273 **Kingdra: Character from Pokémon**

CONTRIBUTOR: Ronald Wolf, Germany; **FABRICATORS:** Claudia Franz and Ronald Wolf; **PHOTO:** Andreas Zimmer

0274 **Fernando Arias as himself in Gantz: Original character inspired by Gantz**

CONTRIBUTOR: Ana Paulina Jiménez, Peru; **MODEL:** Fernando Arias; **PHOTO:** Marlina Sánchez

0275 **Xanxus: Character from Hitman Reborn**

CONTRIBUTOR: Evgeniy Machihin (Indie), Belarus; **FABRICATOR:** Valery Belova; **PHOTO:** Aleksandra Kaminskaya (Akami)

0276 **Szayel Aporro Granz: Character from BLEACH**

CONTRIBUTOR: Luna Selenium, Spain; **PHOTO:** Jose Manchado

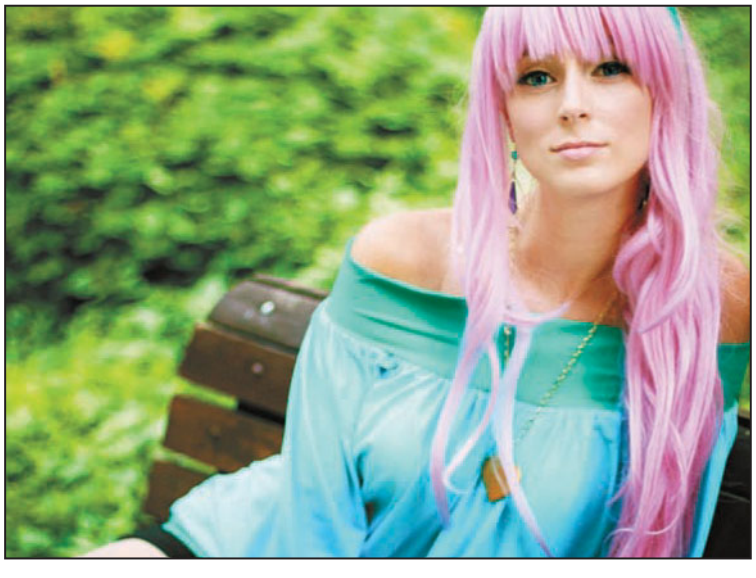

0277 **Sheryl Nome: Character from Macross Frontier**

CONTRIBUTOR: Stephanie Beaulieu, Canada; **FABRICATOR:** Celeste Farias; **PHOTO:** Chiliem Le

0278 **Sheryl Nome: Character from Macross Frontier**

CONTRIBUTOR: Belyaeva Elena (Serenity), Russia; **FABRICATOR:** Tatiana; **MODEL:** Belyaeva Elena (Serenity); **PHOTO:** Shalkina Elena

0279 **Aries: Character from Fairy Tale**

CONTRIBUTOR: Sarah Michell Ewell, USA; **PHOTO:** M-Squared Photography

0280 **Yoruichi: Character from BLEACH**

CONTRIBUTOR: Mike Kowalek, eleventhphotograph, Canada; **FABRICATOR/MODEL:** Megan Leduc; **PHOTO:** eleventhphotograph

0281 **Gunji: Character from Togainu no Chi**

CONTRIBUTOR: Evgeniy Machihin (Indie), Belarus; **FABRICATOR:** Belaya Sova; **PHOTO:** Aleksandra Kaminskaya (Akami)

0282 **Reiji Miyabi: Character from Star Driver**

CONTRIBUTOR: Evgeniy Machihin (Indie), Belarus; **FABRICATOR:** Kletochka; **PHOTO:** Aleksandra Kaminskay (Akami)

0283 **Yuuko "Alice" Shionji: Character from Kamisama Memo-chou**

CONTRIBUTOR: Angel Ayanami, Philippines; **PHOTO:** Jene Kirishima

0284 **Hitagi Senjougahara: Character from Bakemonogatari**

CONTRIBUTOR: Angel Ayanami, Philippines; **PHOTO:** Dhenz Villaflor

0285 **Shirakiin Ririchiyo: Character from Inu X Boku SS**
CONTRIBUTOR: Angel Ayanami, Philippines; PHOTO: Kira Hokuten

0286 **Sieglinde: Character from Trinity Blood**
CONTRIBUTOR: Natalia Voroninskaya, Russia; PHOTO: Irina Zlobina

0287 **Yui Hirasawa: Character from K-On**
CONTRIBUTOR: Christine Choi (AoiMizuno), USA; PHOTO: Sojians

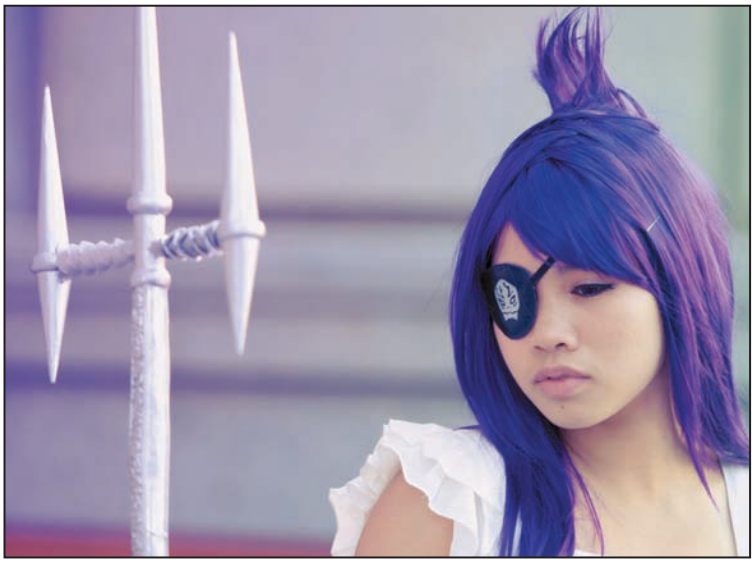

0288 **Chrome Dokuro: Character from Hitman Reborn**
CONTRIBUTOR: Kurai Hisaki, Cosmeko, Canada; PHOTO: Kevin Gravel

0289 **Hinoto: Character from X**
CONTRIBUTOR: Heather Holdren, USA; PHOTO: Falling Feathers

0290 **Magic Girl: Character from Nardack Butterfly Dream**
CONTRIBUTOR: Ferny Andrade, USA; PHOTO: Lorenzo Gomez

0291 **Mio Akiyama: Character from K-On**
CONTRIBUTOR: Larchenko Veronika (Lady Integra), Belarus; PHOTO: Kseniya Luchkova

0292 **Rosiel: Character from Angel Sanctuary**
CONTRIBUTOR: Katherine Tulina, Belarus; PHOTO: Kseniya Luchkova

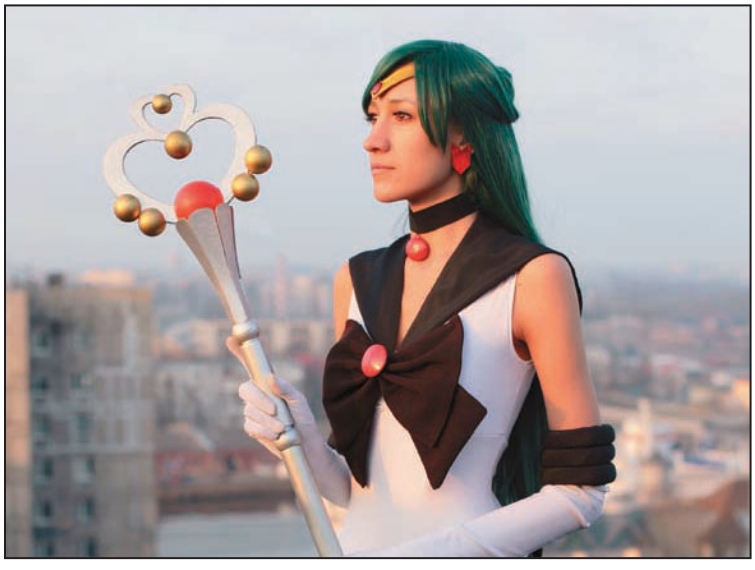

0293 **Sailor Pluto: Character from Sailor Moon**
CONTRIBUTOR: Anastasia Glushkova, Russia; **PHOTO:** Maria Kozhanova

0294 **Korra: Character from Legend of Korra**
CONTRIBUTOR: Tania C (Wisecraxx), USA; **PHOTO:** Mindfall Media

0295 **Chii: Character from Chobits**
CONTRIBUTOR: Megami Shiawase, Ukraine; **PHOTO:** Eva

0296 **Alice: Character from Scissors Crown**

CONTRIBUTOR: Quetzali Pelayo (Ketzy), Ketzy Cosplay, USA; **PHOTO:** Ali Hernandez

0297 **Radu Barvon and Ion Fortuna: Characters from Trinity Blood**

CONTRIBUTOR: Anna Tsyplenkova, Russia; **FABRICATORS:** Maria Avdonyushkina and Anna Tsyplenkova; **MODELS:** Maria Avdonyushkina and Anna Tsyplenkova; **PHOTO:** Taisia Flyagina

0298 **Radu Barvon: Character from Trinity Blood**

CONTRIBUTOR: Anna Tsyplenkova, Russia; **FABRICATORS:** Maria Avdonyushkina and Anna Tsyplenkova; **MODEL:** Maria Avdonyushkina; **PHOTO:** Taisia Flyagina (Tis)

0299 **Tsugiri: Character from Alichiro**

CONTRIBUTOR: Anna Tsyplenkova, Russia; **PHOTO:** Olga Mazurova

0300 **Clause Haine: Character from Scissors Crown**

CONTRIBUTOR: Francisco Pelayo (NeonLights), Neon Lights Cosplay, USA; **PHOTO:** Ali Hernandez

0301 **Salamandre and Lia de Beaumont: Characters from Le Chevalier D'eon**

CONTRIBUTOR: Claudia Franz, Germany; **FABRICATORS:** Claudia Franz and Ronald Wolf; **MODELS:** Claudia Franz and Ronald Wolf; **PHOTO:** Andreas Zimmer

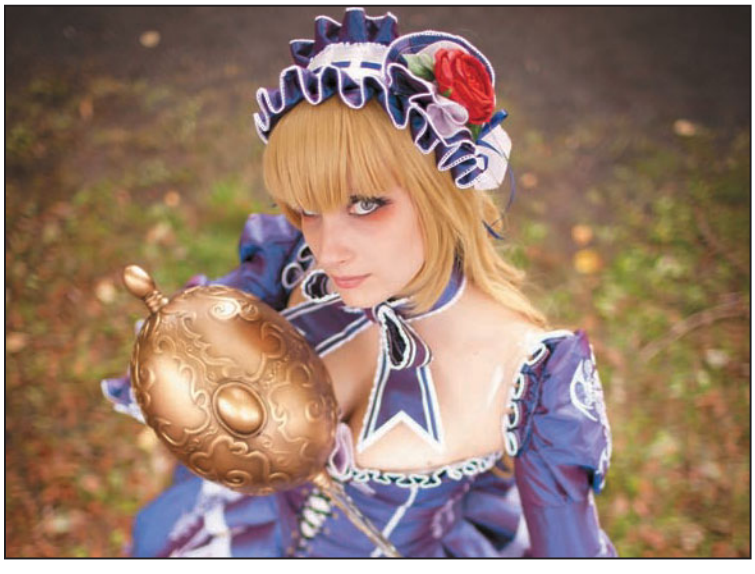

0302 **Lia de Beaumont: Character from Le Chevalier D'eon**

CONTRIBUTOR: Claudia Franz, Germany; **FABRICATORS:** Claudia Franz and Ronald Wolf; **MODEL:** Claudia Franz; **PHOTO:** Andreas Zimmer

0303 **Salamandre: Character from Le Chevalier D'eon**

CONTRIBUTOR: Ronald Wolf, Germany; **PHOTO:** Kashikosa

0304 **Maka Albarn: Character from Soul Eater**

CONTRIBUTOR: Arras M. Wiedorn, USA; **PHOTO:** Morgan Harris

0305 **Sailor Venus: Character from Sailor Moon**

CONTRIBUTOR: Kristen Morici (KoriStarFire), USA; **PHOTO:** StillVisions

0306 **Mari Illustrious Makinami: Character from Evangelion: 2.0 You Can (Not) Advance**

CONTRIBUTOR: Anastasia Glushkova, Russia; **PHOTO:** Mikhail Girshovich

0307 **Sailor Jupitor: Character from Sailor Moon**

CONTRIBUTOR: Ana Rey "Ekusukariba Bird", Mexico; **FABRICATOR:** Laura; **MODEL:** Ana Rey "Ekusukariba Bird"; **PHOTO:** Verónica Santos (Dream Station)

0308 **Officer Jenny: Character from Pokémon**

CONTRIBUTOR: Heather McAffee (The Only Angel), USA; **PHOTO:** Holly Hill

0309 **Monkey D. Luffy: Character from One Piece**

CONTRIBUTOR: Anna Celuyko (Pixie), Panda Banda, Ukraine; **PHOTO:** Eva

0310 **Mukuro Rokudo: Character from Katekyo Hitman Reborn**

CONTRIBUTOR: Tina Pham, Australia; **FABRICATORS:** Tina Pham and Isabella Wu; **PHOTO:** Martin Huang

0311 **Nyaruko: Character from Haiyore! Nyaruko-san**

CONTRIBUTOR: Pamela Torres, Nazgwen Cosplay, Mexico; **FABRICATOR:** Teresa Macías; **PHOTO:** Verónica Santos (Dream Station)

0312 **Bulma Briefs: Character from Dragonball Motorcycle Version**

CONTRIBUTOR: Virgina Panilla Valera, Spain; **PHOTO:** Jose Manchado

0313 **Arashi: Character from X1999**

CONTRIBUTOR: Riko Kojima, Malaysia; PHOTO: Raz Hoe

0314 **Phoenix Sui-O: Character from Pet Shop of Horrors**

CONTRIBUTOR: Yuliana Stepanova (Ptishon), Germany; PHOTO: Katja Burtyanski (Green Makakas)

0315 **Her Little Ladyship: Character from Bizenghast**

CONTRIBUTOR: M. Alice LeGrow, USA; PHOTO: Dorian Bachmann

0316 **Elizabeth Bathory: Character from Horror Collector**

CONTRIBUTOR: Maria Avdonyushkina, Russia; PHOTO: Alexanov Alexey

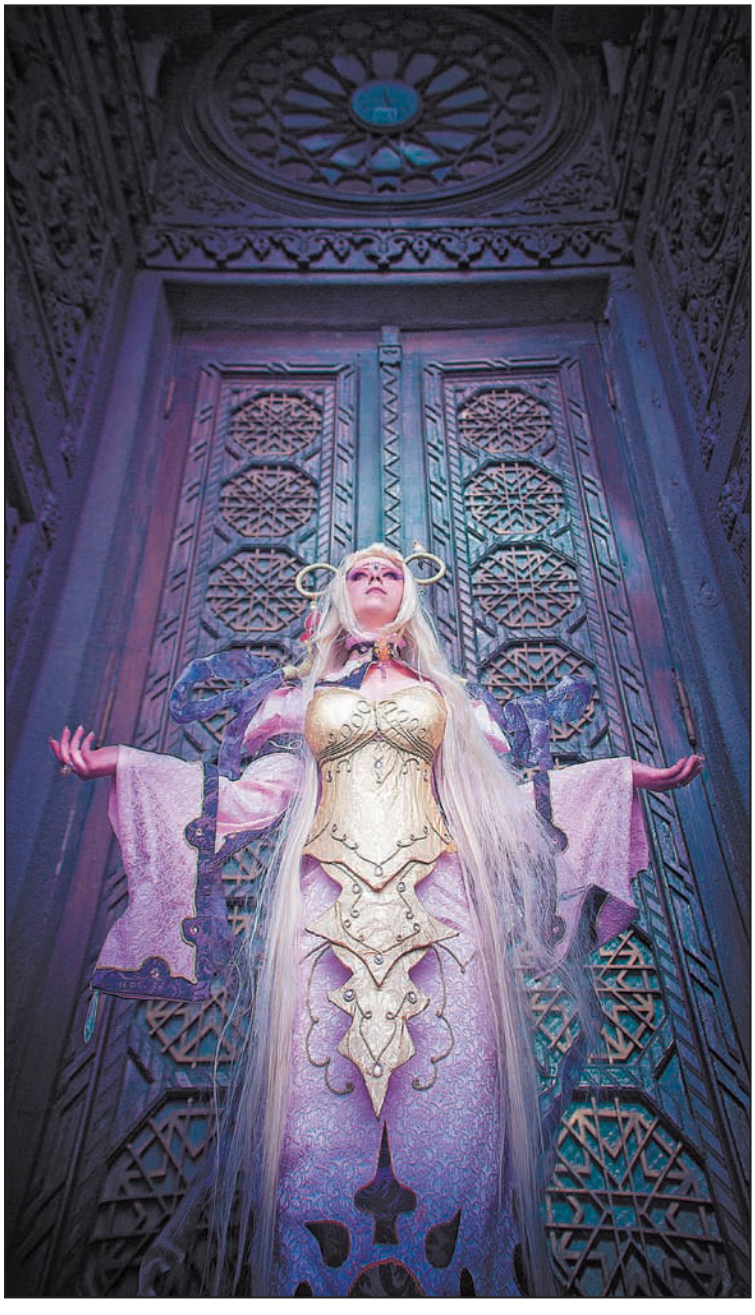

0317 **Mirka Fortuna: Character from Trinity Blood**

CONTRIBUTOR: Yuliana Stepanova (Ptishon), Germany; **PHOTO:** Alena Kucheruk (Pugoffka)

0318 **Beatrice: Character from When They Cry**

CONTRIBUTOR: Kochanova Elena (Lina Alucard), Russia; **FABRICATORS:** Lantsuzskaya Irina, Kochanova Lyudmila, and Kochanova Elena; **MODEL:** Kochanova Elena (Lina Alucard); **PHOTO:** Taras Buteiko

0319 **Princess of the Crystal: Character from Mawaru Penguindrum**

CONTRIBUTOR: Ana Rey "Ekusukariba Bird", Mexico; **FABRICATOR:** Sara Kei; **MODEL:** Ana Rey "Ekusukariba Bird"; **PHOTO:** Verónica Santos (Dream Station)

0320 **Anarchy Panty and Stocking: Characters from Panty & Stocking with Garterbelt**

CONTRIBUTOR: Andrea Stames, USA; **FABRICATORS:** Andrea Stames and Rachel DeGroff; **MODELS:** Andrea Stames and Rachel DeGroff; **PHOTO:** Tony Trinh

0321 **Ichihara Yuuko: Character from xxxHolic**

CONTRIBUTOR: Andrea Stames, USA; **PHOTO:** Tony Trinh

0322 **Ran Shuuei: Character from Saiunkoku Monogatari**

CONTRIBUTOR: Ilina Daria, Russia; **PHOTO:** Zakharova Ekaterina

0323 **Lunatic (Yuri Petrov): Character from Tiger & Bunny**

CONTRIBUTOR: Tania C (Wisecraxx), USA; **PHOTO:** Gackto

0324 **Jack Vessalius: Character from Pandora Hearts**

CONTRIBUTOR: Rubabkova Veronika (Kazuki Fuchouin), Belarusian State Music Theater; **PHOTO:** Alena Moreva (cxalena)

0325 **Kirakishou: Character from Rozen Maiden**

CONTRIBUTOR: Heather Holdren, USA; **PHOTO:** Falling

0326 **Myobi: Character from Alichino**

CONTRIBUTOR: Maria Avdonyushkina, Russia; **PHOTO:** Alexanov Alexey

0327 **Kirara: Character from Kore Wa Zombie Desu**

CONTRIBUTOR: Melanie Joanne, Singapore; **PHOTO:** Darryl Chionh

0328 **Monica Argento: Character from Trinity Blood**

CONTRIBUTOR: Noycosplay, Italy; **PHOTO:** Luca Albrigok

0329 **Ranma Saotome: Character from Ranma ½**

CONTRIBUTOR: Stephanie Beaulieu, Canada; **PHOTO:** Droo

0330 **Mio Akiyama: Character on K-On**

CONTRIBUTOR: Lerchenko Veronika (Lady Integra), Belarus; **PHOTO:** Kseniya Luchkova

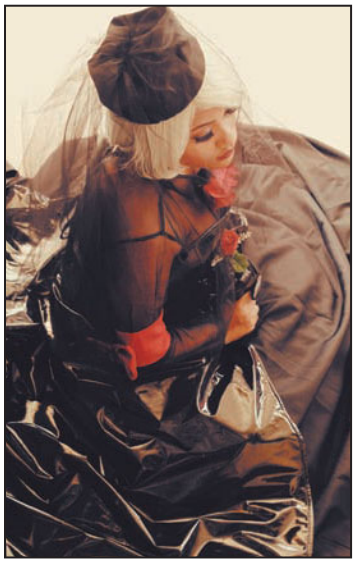

0331 **Kurai: Character from Angel Sanctuary**

CONTRIBUTOR: Anteris Burgos, Dominican Republic; **PHOTO:** Nicole Alú

0332 **Arakune: Character from Angel Sanctuary**

CONTRIBUTOR: Soboleva Elena, Ukraine; **FABRICATOR:** Svetlana; **MODEL:** Soboleva Elena; **PHOTO:** Misaki Sai

0333 **Sebastian Michaelis: Character from Black Butler**

CONTRIBUTOR: Ilina Daria, Russia; **PHOTO:** Zakharova Ekaterina

0334 **Amira Halgal: Character from A Bride's Story**

CONTRIBUTOR: Carol Ann Voltarel, Athena's Wink, USA; **PHOTO:** Ann Voltarel

0335 **Asuna Yuuki: Character from Sword Art Online**

CONTRIBUTOR: Kris Lacson, Phillippines; **PHOTO:** Red Abuel

0336 **Cheshire Cat: Character from Scissors Crown**

CONTRIBUTOR: Tatyana Varshitskaya (Sorano Suzu), Russia; **PHOTO:** Johnny Smith

0337 **Kaoru Kamiya and Rurouni Kenshin: Characters from Rurouni Kenshin**

CONTRIBUTOR: Gingi Edmonds, Retrospective Imagery, USA; **FABRICATORS/MODELS:** Gingi Edmonds and Jonathan Freeman; **PHOTO:** Retrospective Imagery

0338 **Mei Misaki: Character from Another**

CONTRIBUTOR: Tiffany Lim, Manila; **FABRICATOR:** Mary Cua; **MODEL:** Tiffany Lim; **PHOTO**: Peppy Salita

0339 **Boris Airay: Character from Alice in the Country of Hearts**

CONTRIBUTOR: Janova Anna (Nikoli), Russia; **PHOTO:** Rem

0340 **Abel Nightroad: Character from Trinity Blood**

CONTRIBUTOR: Tatyana Varshitskaya (Sorano Suzu), Russia; **PHOTO:** Kupurina

0341 **Amaru Ryudo: Character from Sohryuden**

CONTRIBUTOR: Eliot, Mexico; **PHOTO:** Lorenzo Gomez

0342 **Esther Blanchett: Character from Trinity Blood**

CONTRIBUTOR: Anette Bittner (Tazzie), Hungary; **PHOTO:** Csaba Födémesi

0343 **Myobi: Character from Alichino**

CONTRIBUTOR: SnowFall Slasher, Philippines; **FABRICATORS:** SnowFall Slasher, Solenumira Concepcion, and Ma Len Gases; **PHOTO:** Aeade Alastair Alexander and Zell de Belen

0344 **Lady Ciel Phantomhive: Character from Black Butler**

CONTRIBUTOR: Galinovskaya Anastasia (Kuroru), Russia; **PHOTO:** Zakharova Ekaterina

0345 **Jane Judith Jocelyn: Character from Trinity Blood**

CONTRIBUTOR: Natalia Voroninskaya, Russia; **PHOTO:** Oleg Kugaev

0346 **Jane Judith Jocelyn: Character from Trinity Blood**

CONTRIBUTOR: Natalia Voroninskaya, Russia; **PHOTO:** Oleg Kugaev

0347 **Ichigo Kurosaki: Character from BLEACH**

CONTRIBUTOR: Tina Lam, USA; **FABRICATOR:** Tina Lam; **MODEL:** Tina Lam; **PHOTO:** Judith Stevens

0348 **Euphemia Li Brittania: Character from Code Geass**

CONTRIBUTOR: Kari Klyne, North Pacific Cosplay, Canada; **PHOTO:** Eurobeat Kasumi Photography

0349 **Homura Akemi: Character from Puella Magi Madoka Magica**

CONTRIBUTOR: Vickybunnyangel, Canada; **PHOTO:** Jack Liu

0350 **Gilbert Nightray: Character from Pandora Hearts**

CONTRIBUTOR: Martin Chella, Australia; **PHOTO:** Antonius Cherdy

0351 **Female trainer: Character from Pokémon**

CONTRIBUTOR: Carrie Wink, USA; **PHOTO:** Carol Ann Voltarel

0352 **Scarf-tan/Scarf Girl: Character from Tiger & Bunny**

CONTRIBUTOR: Tiffany Lim, Manila; **FABRICATOR:** Mary Cua; **MODEL:** Tiffany Lim; **PHOTO:** Peppy Salita

0353 **Ness: Character from Fractale**

CONTRIBUTOR: Elena Samoylova, Russia; **PHOTO:** Ekaterina Kruchinina

0354 **Robin Sena: Character from Witch Hunter Robin**

CONTRIBUTOR: Leigh A. Alexander, The Prancing Unicorn, USA; **PHOTO:** Jlinto

0355 **Eda: Character from Black Lagoon**

CONTRIBUTOR: Tanuki Tinka Asai, Russia; **PHOTO:** Daria

0356 **Larva: Character from Vampire Princess Miyu**

CONTRIBUTOR: Kari Klyne, North Pacific Cosplay, Canada; **PHOTO:** Julie Townsend

0357 **Itachi Uchiha: Character from Naruto Shippuden**
CONTRIBUTOR: Brittany Hope, USA; PHOTO: Ger Tysk

0358 **Killer Bee: Character from Naruto**
CONTRIBUTOR: Paul Kulowitch, USA; PHOTO: Larry Irwin Hullum, Jr.

0359 **Syaoran Li: Character from Tsubasa Reservoir Chronicles**
CONTRIBUTOR: Tatyana Varshitskaya (Sorano Suzu), Russia; PHOTO: Envy_the_One

0360 **Robotech Cyclone Ride Armor: Character from Robotech**
CONTRIBUTOR: Chris Lee, USA

0361 **Briareos Hecatonchires: Character from Appleseed Ex Machina**
CONTRIBUTOR: Jimmy Burns, Angry Dog Studios, USA; **PHOTO:** Martin Wong

0362 **Will of the Abyss: Character from Pandora Hearts**

CONTRIBUTOR: Natalia Yurlova, Russia; **FABRICATORS:** Natalia Yurlova and Matveeva Galina; **PHOTO:** Velery Kaptseva

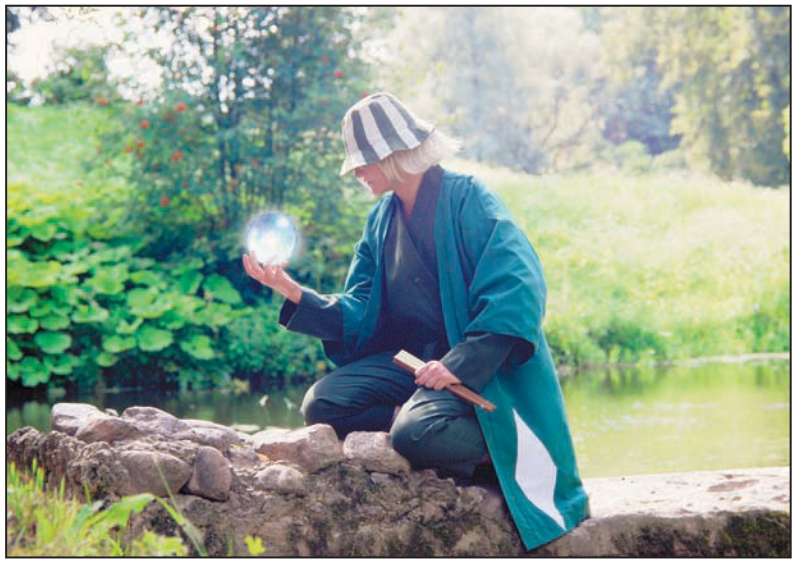

0363 **Urahara Kisuke: Character from BLEACH**

CONTRIBUTOR: Natalia Yurlova, Russia; **FABRICATORS:** Natalia Yurlova and Matveeva Galina; **PHOTO:** Velery Kaptseva

0364 **Takenaka Hanbei: Character from Sengoku Basara 2**

CONTRIBUTOR: Christina Chilingaryan (Iscariot_Elian), Russia; **FABRICATOR:** Elena Vopiyakova (Shiki); **MODEL:** Christina Chilingaryan (Iscariot_Elian); **PHOTO:** Taisia Flyagina (Tis)

0365 **Lilith Sahl: Character from Trinity Blood**

CONTRIBUTOR: Tatiana Garms, Russia; PHOTO: Angelina Goncharova (Ashitaro)

0366 Adiane the Elegant: Character from Gurren Lagann

CONTRIBUTOR: Darya Pasechnyk, Ukraine; **PHOTO:** Yurii Vashkulat (Nekudza)

0367 Maxima Elfield: Character from Shining Hearts

CONTRIBUTOR: Belyaeva Elena (Serenity), Russia; **FABRICATOR:** Tatiana; **MODEL:** Belyaeva Elena (Serenity); **PHOTO:** Alyona Arnautova

0368 Re-L Mayer: Character from Ergo Proxy

CONTRIBUTOR: Tanuki Tinka Asai, Russia; **PHOTO:** N†kon

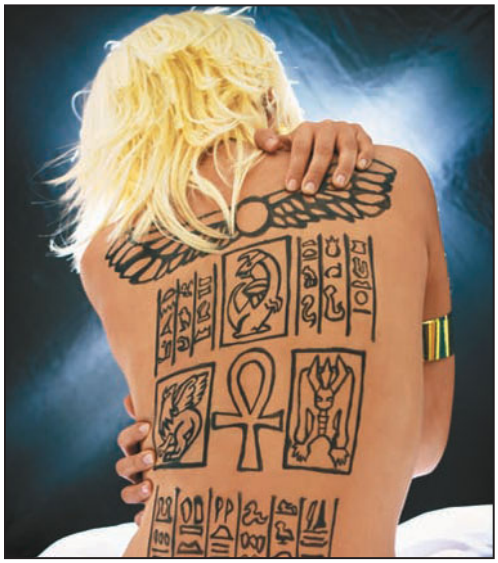

0369 **Marik Ishtar: Character from Yu-Gi-Oh!**

CONTRIBUTOR: Micho Teh, Malaysia; **FABRICATORS:** Shine Ng, Mushroom Yit Ying, and Micho Teh; **MODEL:** Shine Ng; **PHOTO:** Micho Teh

0370 **Queen Chrysalis: Character from My Little Pony: Friendship is Magic**

CONTRIBUTOR: Haley Holmes, HNH Beauty, USA; **PHOTO:** Greg Edwards

0371 **Dead Master: Character from Black Rock Shooter**

CONTRIBUTOR: Ana Rey "Ekusukariba Bird", Mexico; **FABRICATOR:** Laura; **MODEL:** Ana Rey "Ekusukariba Bird"; **PHOTO:** Verónica Santos (Dream Station)

0372 **Oruha: Character from Clover**

CONTRIBUTOR: Yaya Han, USA; **PHOTO:** Geoffrey Nicholson

0373 **Yuuko: Character from xxxHolic**

CONTRIBUTOR: Yaya Han, USA; PHOTO: Paul Tien

0374 **Carmilla: Character from Vampire Hunter D**

CONTRIBUTOR: Yaya Han, USA; PHOTO: Brian Boling

0375 **Sheryl Nome: Character from Macross Frontier**

CONTRIBUTOR: Yaya Han, USA;
PHOTO: Shea Standefer

chapter

2

0376-0645

VIDEO GAMES

0376 **Wizard: Character from Granado Espada**

CONTRIBUTOR: Yaya Han, USA; **PHOTO:** Paul Tien

0377 **Eliza Cassan: Character from Deus Ex: Human Revolution**

CONTRIBUTORS: Laura Sanchez de la Blanca (Nebulaluben) and Erik Patricio Guzman Disintonio (Erikku-kun), Spain; **PHOTO:** Jose Manchado

0378 **Serah Farron: Character from Final Fantasy XIII**

CONTRIBUTOR: Jessica Jiang, USA; **PHOTO:** Alton Sun

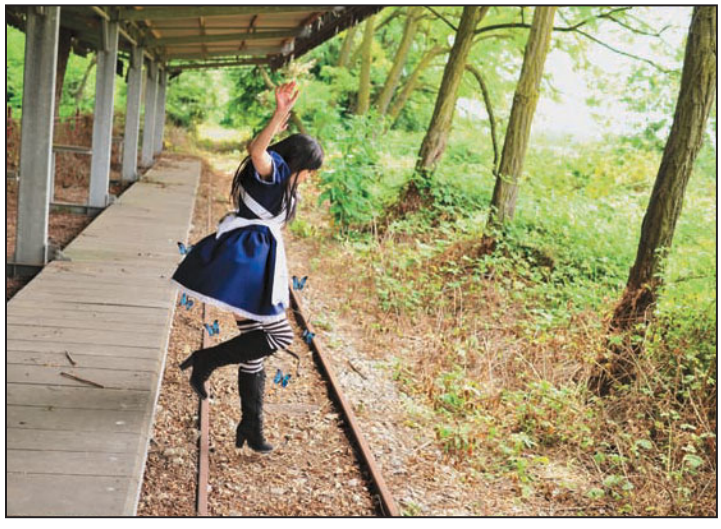

0379 **Alice: Character from Alice: Madness Returns**

CONTRIBUTOR: Elisabetta Tosi/Lilletta, Italy; **PHOTO:** mondocosplay.it

0380 **Gwen Thackeray: Character from Guild Wars**

CONTRIBUTOR: Alexandra Raymond, USA; **PHOTO:** Grant Walker

0381 **Hatsune Miku, Megurine Luka, and Kagamine Rin: Characters from Vocaloid**

CONTRIBUTOR: Alina Vukelj, USA; **MODELS:** Alina Vukelj, Caryn Rafi, and Blair Haden; **PHOTO:** Zhanyi Jiang

0382 **Lulu: Character from Final Fantasy X**

CONTRIBUTOR: Ani-Mia, USA; **PHOTO:** NW Cosplay

0383 **True Form Midna: Character from the Legend of Zelda: Twilight Princess**

CONTRIBUTOR: Laura Benson (Lola In Progress), Australia; **PHOTO:** Rachel Lewis (fiathriel)

0384 **Princess Velvet: Character from Odin Sphere**

CONTRIBUTOR: Laura Benson (Lola In Progress), Australia; **PHOTO:** Andy Wana

0385 **Gwendolyn: Character from Odin Sphere**

CONTRIBUTOR: Anette Bittner (Tazzie), Hungary; **PHOTO:** Thai Le

0386 **Litchi Fay-Ling: Character from BlazBlue**

CONTRIBUTOR: Anastasia Glushkova, Russia; **PHOTO:** Andrey Sukhanov

0387 **Xecty: Character from Shining Wind**

CONTRIBUTOR: Elisabetta Tosi/Lilletta, Italy; **PHOTO:** mondocosplay.it

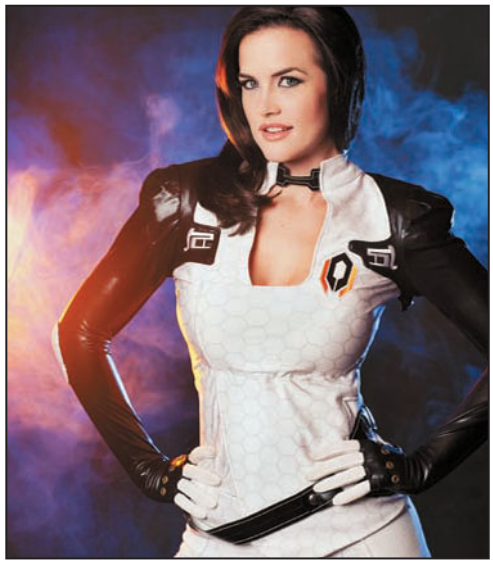

0388 **Miranda Lawson: Character from Mass Effect 2**

CONTRIBUTOR: Lindze Merritt, USA; **PHOTO:** Allison Rose/Pixelette Photos

0389 **Kagamine Rin: Character from Vocaloid**

CONTRIBUTOR: Kris Lacson, Philippines; **PHOTO**: Red Abuel

0390 **Demyx: Character from Kingdom Hearts II**

CONTRIBUTOR: Morgan Carder, USA;
PHOTO: Michael Dosick

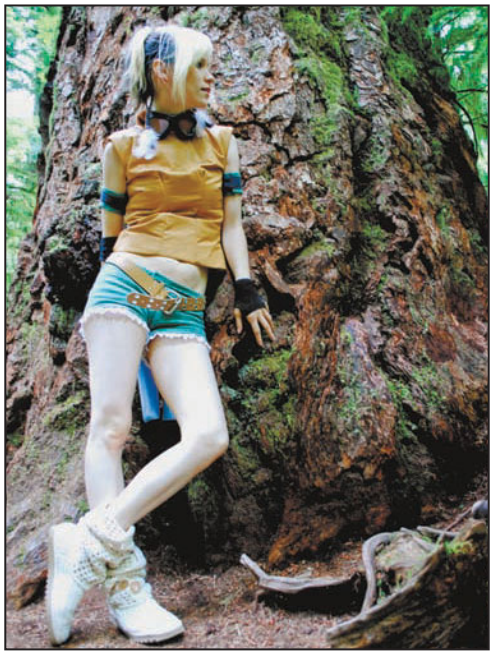

0391 **Rikku: Character from Final Fantasy X**

CONTRIBUTOR: Julie (Ann of NPC), Canada;
PHOTO: Happy Squeak Photography

0392 **Lightning: Character from Final Fantasy XIII**

CONTRIBUTOR: Hane-Wa Cosplay, Canada;
PHOTO: Jack Liu

0393 **Lightning: Character from Final Fantasy XIII**

CONTRIBUTOR: Alyson Pearson, Dreaming Egos, USA;
PHOTO: Eurobeat Katsume Photography

0394 **Lightning: Character from Final Fantasy XIII**

CONTRIBUTOR: Monique Munoz, Canada;
PHOTO: Karen Santora

0395 **Connor: Character from Assassin's Creed 3**

CONTRIBUTOR: Brian R. Dowd, USA;
FABRICATOR: Nicoletta Maranos; **MODEL:** Nicoletta Maranos; **PHOTO:** Brian R. Dowd

0396 **Lightning: Character from Final Fantasy XIII**

CONTRIBUTOR: Fire Lily, USA; PHOTO: P Karpey Photography

0397 **Momohime: Character from the Demon Blade**

CONTRIBUTOR: Daniela Cristina Takahashi (Witchiko), Brazil; **PHOTO:** Anderson Luis Bonioli (And Yamasaki)

0398 **Kasumi: Character from Dead or Alive**

CONTRIBUTOR: Heather Holdren, USA; **PHOTO:** Falling Feathers

0399 **Yan Leixia: Character from SoulCalibur V**

CONTRIBUTOR: L.W. Wu, UK; **FABRICATOR:** L.W. Wu; **MODEL:** Melissa Wu; **PHOTO:** L.W. Wu

0400 **Terra Bradford: Character from Final Fantasy VI**

CONTRIBUTOR: Pamela Torres, Nazgwen Cosplay, Mexico; **FABRICATOR:** Teresa Macias; **PHOTO:** Veronica Santos (Dream Station)

0401 **Shaman Special Costume: Character from Atlantica Online**

CONTRIBUTOR: Singgih Hendrojati, Indonesia; **PHOTO:** Antonius VDB

0402 **Wang Yuanji: Character from Dynasty Warriors 7**

CONTRIBUTOR: Pinky Lu Xun, Indonesia; **FABRICATOR:** Pinky Lu Xun; **MODEL:** Pinky Lu Xun; **PHOTO:** Herry Susanto

0403 **Ritzia: Character from Dawn of Mana**

CONTRIBUTOR: Luna Selenium, Spain; **PHOTO:** Esther

0404 **SeeU: Character from Vocaloid 3**

CONTRIBUTOR: Kurai Hisaki, Cosmeko, Canada; **PHOTO:** Ray Lum

0405 **Navi: Character from Zelda: The Occarina Of Time**

CONTRIBUTOR: Christine Hickey, USA; **PHOTO:** Ross Guida (Octomobiki)

0406 **Luke Fon Fabre: Character from Tales of the Abyss**

CONTRIBUTOR: Monique Munoz, Canada; **PHOTO:** Karen Santora

0407 **Oerba Dia Vanille: Character from Final Fantasy XIII**

CONTRIBUTOR: Kurai Hisaki, Cosmeko, Canada; **PHOTO:** Ray Lum

0408 **Juliet: Character from Lollipop Chainsaw**

CONTRIBUTOR: James Eric Backhouse, UK; **FABRICATOR:** Corrie Robinson; **MODEL:** Stephanie Russell; **PHOTO:** James Eric Backhouse

0409 **Reith: Character from Magna Carta—Crimson Stigmata**

CONTRIBUTOR: Kurai Hisaki, Cosmeko, Canada; **PHOTO:** Michael Lee

0410 **Nouhime: Character from Sengoku Musou 3**

CONTRIBUTOR: Natalia Voroninskaya, Russia; **PHOTO:** Angelina Goncharova

0411 **Corsair: Character from Assassin's Creed Revalations**

CONTRIBUTOR: Miriam Peluso, USA; **PHOTO:** Rich Carpenter

0412 **Meiko: Character from Vocaloid: Sandplay of the Dragon**

CONTRIBUTOR: Athensis, Singapore; **PHOTO:** Blurmage

0413 **Kaito Shion: Character from Vocaloid**

CONTRIBUTOR: Ryabkova Veronika (Kazuki Fuchouin), Belarusian State Music Theater, Belarus; **PHOTO:** Alena Moreva (cxalena)

0414 **Queen Lachryma III of Sepheris Secundus: Character from Warhammer**

CONTRIBUTOR: Natalia Voroninskaya, Russia; **PHOTO:** Angelina Goncharova

0415 **Elementalist: Character from Granado Espada**

CONTRIBUTOR: Carolina Gonzalez (Bastetsama), Argentina; **PHOTO:** Esteban Arias (Dinictis)

0416 **Auron: Character from Final Fantasy X**

CONTRIBUTOR: Samuel Lachance, Canada

0417 **Hatsune Miku: Character from Vocaloid**

CONTRIBUTOR: Alexia Jean Grey, USA; **PHOTO:** Max Power

0418 **Hagane Miku: Character from Vocaloid**

CONTRIBUTOR: Laura Benson (Lola In Progress), Australia; **PHOTO:** Thomas Kuan (Hexlord)

0419 **Kaito Shion: Character from Vocaloid: Mafia**

CONTRIBUTOR: Ryabkova Veronika (Kazuki Fuchouin), Belarusian State Music Theater, Belarus; **PHOTO:** Alená Moreva (cxalena)

0420 **Knuckles: Character from Sonic the Hedgehog**

CONTRIBUTOR: Calina Nguyen, USA; **PHOTO:** Brian Calilung

0421 **Sonic the Hedgehog: Character from Sonic the Hedgehog**

CONTRIBUTOR: Santana Maynard, USA; **PHOTO:** Eric Clark

0422 **Hatsune Miku: Character from Vocaloid: Append**

CONTRIBUTOR: Pinky Lu Xun, Indonesia; **FABRICATORS:** Orochi X and Pinky Lu Xun; **MODEL:** Pinky Lu Xun; **PHOTO:** Blurmage

0423 **Rise Kujikawa: Character from Persona 4**

CONTRIBUTOR: Arras M. Wiedorn, USA; **PHOTO:** Morgan Harris

0424 **Rumiho Akiha "Feyris Nyannyan": Character from Steins; Gate**

CONTRIBUTOR: Angel Ayanami, Philippines; **PHOTO:** Kira Hokuten

0425 **IA-Aria on the Planetes: Character from Vocaloid 3**

CONTRIBUTOR: Angel Ayanami, Philippines;
PHOTO: Kira Hokuten

0426 **Yan Leixia: Character from SoulCalibur V**

CONTRIBUTOR: Jessica Jiang, USA;
PHOTO: Alton Sun

0427 **Hatsune Miku: Character from Vocaloid**

CONTRIBUTOR: Vickybunnyangel, Canada;
PHOTO: Jack Liu

0428 **Xiao Qiao: Character from Dynasty Warriors 5**

CONTRIBUTOR: Jessica Jiang, USA;
PHOTO: Ryan Tseng

0429 **Litchi Faye-Ling: Character from BlazBlue**

CONTRIBUTOR: Christine Choi (AoiMizuno), USA;
PHOTO: Sojians

0430 **Litchi Faye-Ling: Character from BlazBlue**

CONTRIBUTOR: Christine Choi (AoiMizuno), USA;
PHOTO: SNTP/John Lynn

0431 **Kamael: Character from Lineage II**

CONTRIBUTOR: Pinky Lu Xun, Indonesia; **FABRICATORS:** Orochi X and Pinky Lu Xun; **MODEL:** Pinky Lu Xun; **PHOTO:** Herry Susanto

0432 **Succubus: Character from Castlevania: Lament of Innocence**

CONTRIBUTOR: Maria Avdonyushkina, Russia; **PHOTO:** Alexanov Alexey

0433 **Siegfried: Character from SoulCalibur IV**

CONTRIBUTOR: Orochi X, Australia; **FABRICATORS:** Orochi X and Hendryk; **MODEL:** Orochi X; **PHOTO:** Hexlord

0434 **Silmeria: Character from Valkyrie Profile**

CONTRIBUTOR: FedericaDN, Italy; **PHOTO:** Gionata Bottari

0435 **Reyson: Character from Fire Emblem**

CONTRIBUTOR: Ronald Wolf, Germany; **PHOTO:** Stephanie Fischer

0436 **Spirit Healer: Character from World of Warcraft**

CONTRIBUTOR: Christine Hickey, USA; **PHOTO:** Ross Guida (Octomobiki)

0437 **Saint Celestine: Character from Warhammer 40K**

CONTRIBUTOR: Pol Chin, Nex Concept Works, Malaysia; **FABRICATOR:** Pol Chin; **MODEL:** Joanna Lye; **PHOTO:** Fei Zi

0438 **Blue Link: Character from Legend of Zelda**

CONTRIBUTOR: Aaron Granofsky, FiberglassBlades, USA; **PHOTO:** eleventhphotograph

0439 **Hawke: Character from Dragon Age 2**

CONTRIBUTOR: Elza Grobler, South Africa; **FABRICATORS:** Elza Grobler and Darren Croucher; **MODEL:** Darren Croucher; **PHOTO:** Marine Fourie

0440 **Demon Hunter: Character from Diablo III**

CONTRIBUTOR: DeAnna Davis, ItsRainingNeon, USA; **PHOTO:** Ashley Badie

0441 **Sister of Battle: Character from Warhammer 40K**

CONTRIBUTOR: Pol Chin, Nex Concept Works, Malaysia; **FABRICATOR:** Pol Chin; **MODEL:** Joanna Lye; **PHOTO:** Radzie Rahman

0442 **Hildegard von Krone: Character from Soulcalibur V**

CONTRIBUTORS: Laura Sanchez de la Blanca (Nebulaluben) and Erik Patricio Guzman Disintonio (Erikku-kun), Spain; **PHOTO:** Jesús Clares

0443 **Satele Shan: Character from Star Wars: The Old Republic**

CONTRIBUTORS: Laura Sanchez de la Blanca (Nebulaluben) and Erik Patricio Guzmán Disintonio (Erikku-kun), Spain; **PHOTO:** Jesús Clares

0444 **Aela the Huntress: Character from Elder Scrolls**

CONTRIBUTOR: Jeff Slostad, Slostad Photography, USA; **FABRICATOR:** Vanessa Walton; **MODEL:** Chloe Dykstra; **PHOTO:** Jeff Slostad

0445 **Hildegard von Krone (back view): Character from Soulcalibur V**

CONTRIBUTORS: Laura Sanchez de la Blanca (Nebulaluben) and Erik Patricio Guzmán Disintonio (Erikku-kun), Spain; **PHOTO:** Jesús Clares

0446 **Ada Wong: Character from Resident Evil**

CONTRIBUTOR: Miko Charbonneau (Evali), USA; **PHOTO:** Kristen Gillett

0447 **Kitana: Character from Mortal Kombat**

CONTRIBUTOR: Rochelle Anne, USA; **PHOTO:** Martin Wong

0448 **Cora Animus Isis: Character from Rising Force Online**

CONTRIBUTOR: Pinky Lu Xun, Indonesia; **FABRICATORS:** Orochi X and Pinky Lu Xun; **MODEL:** Pinky Lu Xun; **PHOTO:** Herry Susanto

0449 **Dark Gakupo: Character from Vocaloid: Paranoid Doll**

CONTRIBUTOR: Athensis, Singapore; **PHOTO:** Nik Yan

0450 **Angel: Character from King of Fighters**

CONTRIBUTOR: Carolina Gonzalez (Bastetsama), Argentina; **PHOTO:** Esteban Arias (Dinictis)

0451 **Skarlet: Character from Mortal Kombat**

CONTRIBUTOR: Kasea Lee Ciporkin, USA; **PHOTO:** Martin Wong

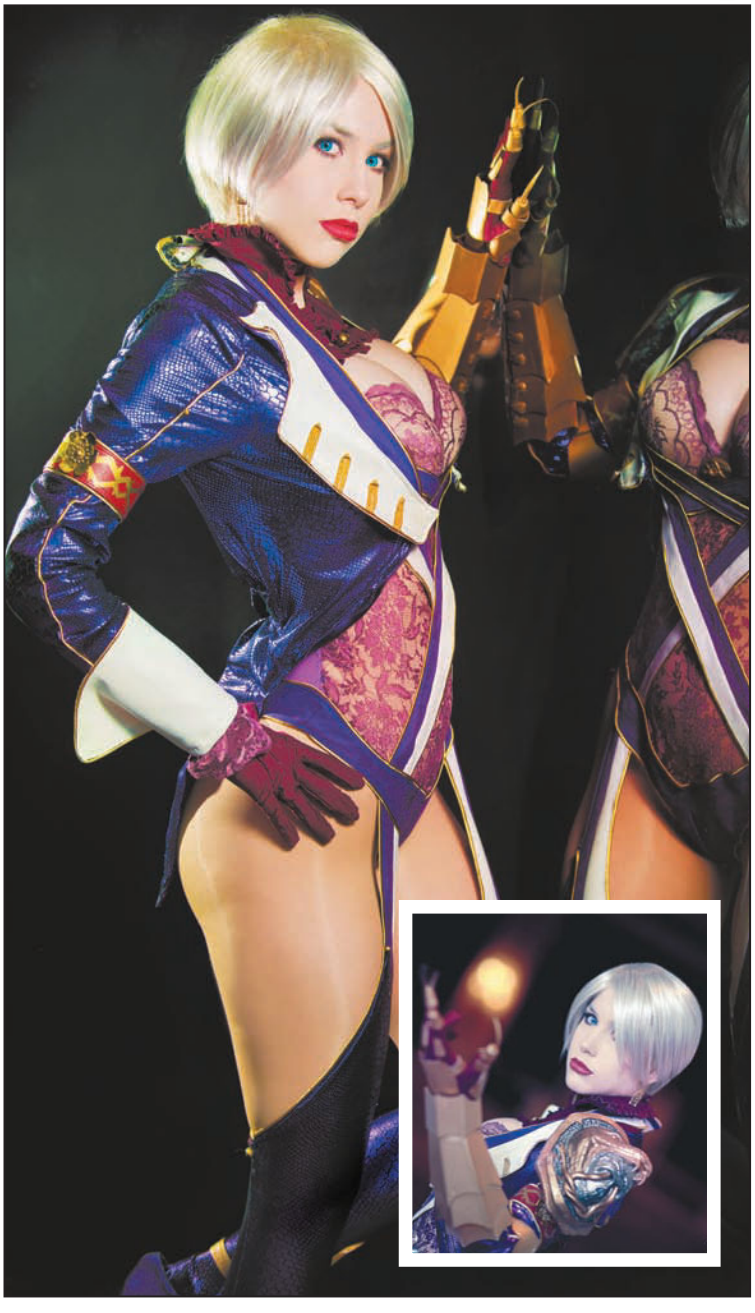

0452 + 0453 **Ivy: Character from SoulCalibur V**

CONTRIBUTOR: Crystal Graziano, Precious Cosplay, USA;
PHOTO: Martin Wong (main); Eric Ng of BigWhiteBazooka (inset)

0454 **Zidane: Character from Final Fantasy IX**

CONTRIBUTOR: Ashley Badie, AshB Images, USA; **FABRICATOR:** Chibi Miki; **MODEL:** Jii Desu; **PHOTO**: Ashley Badie

0455 **A.B.A.: Character from Guilty Gear**

CONTRIBUTOR: DeAnna Davis, ItsRainingNeon, USA; **PHOTO:** Ashley Badie

0456 **B. Jenet: Character from King of Fighters**

CONTRIBUTOR: Carolina Gonzalez (Bastetsama), Argentina; **PHOTO:** Esteban Arias (Dinictis)

0457 **Blaze the Chocobo and his rider Chinako: Character from Final Fantasy**

CONTRIBUTOR: Chinako, USA; **PHOTO:** Kyle

0458 **Lara Croft: Character from Tomb Raider**

CONTRIBUTOR: Kimi, Golden Lasso Cosplay, USA; **PHOTO:** Sam Balcomb

0459 **Faith: Character from Mirror's Edge**

CONTRIBUTOR: Miko Charbonneau (Evali), USA; **PHOTO:** Kristen Gillett

0460 **Hatsune Miku: Character from Vocaloid**

CONTRIBUTOR: Micho Teh, Malaysia; **FABRICATOR:** Malaysia Online Tailor; **MODEL:** Alfred XiaoLay; **PHOTO:** Micho Teh

0461 **Alucard: Character from Castlevania: Symphony of the Night**

CONTRIBUTOR: Anna Tsyplenkova, Russia; PHOTO: Alexanov Alexey

0462 High Wizard Leya: Character from Ragnarok Online

CONTRIBUTOR: Chepsarakova Anna (Leyana), Russia; **FABRICATOR/MODEL:** Chepsarakova Anna (Leyana); **PHOTO:** Angelina Goncharova (Ashitaro)

0463 Princess Dorothea: Character from Avalon Code

CONTRIBUTOR: Kris Lacson, Philippines; **PHOTO:** Red Abuel

0464 Saber Alter: Character from Fate/Unlimited Codes

CONTRIBUTOR/MODEL: Chepsarakova Anna (Leyana), Russia; **FABRICATOR:** Chepsarakova Anna and Goncharova Angelina (Ashitaro); **PHOTO:** Goncharova Angelina

0465 sf-a2 Miki: Character from Vocaloid

CONTRIBUTOR: Gerlina Christine (Kiko), Russia; **FABRICATORS:** Neustroeva L.I. and Gerlina Christine; **MODEL:** Gerlina Christine (Kiko); **PHOTO:** Angelina Goncharova (Ashitaro)

0466 Summoner Class: Character from Final Fantasy Tactics

CONTRIBUTOR: Christine Hickey, USA; **FABRICATOR:** Barb Hickey; **PHOTO:** Ross Guida (Octomobiki)

0467 Bobblehead Nurse: Character from Silent Hill

CONTRIBUTOR: Tina Lam, USA; **FABRICATOR:** Carly Bradt; **MODEL:** Tina Lam; **PHOTO:** Judith Stevens

0468 **Merrill: Character from Dragon Age 2**

CONTRIBUTOR: Sylvie Kirkman, Little-Noise Photography, New Zealand; **FABRICATOR:** Hayley Jordan; **MODEL:** Hayley Jordan; **PHOTO:** Sylvie Kirkman

0469 **Zelda: Character from The Legend of Zelda**

CONTRIBUTOR: Laurel Joly, Sweet Sensation Photography, USA; **FABRICATOR:** Tessa Berube; **MODEL:** Tessa Berube; **PHOTO:** Laurel Joly

0470 **Alice: Character from Alice: The Madness Returns**

CONTRIBUTOR: Pinky Lu Xun, Indonesia; **FABRICATORS:** Orochi X and Pinky Lu Xun; **MODEL:** Pinky Lu Xun; **PHOTO:** Vienni

0471 **Blood Elf: Character from World of Warcraft**

CONTRIBUTOR: Christine Hickey, USA; **PHOTO:** Ross Guida (Octomobiki)

0472 **Caster: Character from Fate/Extra**

CONTRIBUTOR: Lindsay Wells, Rinshi Cosplay, USA; **PHOTO:** John Schubel

0473 **Elf: Character from Lineage II**

CONTRIBUTOR: Judit Mezo (Yuriko), Hungary; **PHOTO:** Csaba Födémesi

0474 **Felicia: Character from Marvel vs. Capcom 3**

CONTRIBUTOR: Yaya Han, USA; **PHOTO:** Benny Lee

0475 **Zhen Ji: Character from Dynasty Warriors 7**

CONTRIBUTOR: Nicole Strojek, Australia; **PHOTO:** Rachel Lewis

0476 **Hatsune Miku: Character from Vocaloid: Append**

CONTRIBUTOR: Pinky Lu Xun, Indonesia; **FABRICATORS:** Orochi X and Pinky Lu Xun; **MODEL:** Pinky Lu Xun; **PHOTO:** Orochi X

0477 **Sephiroth: Character from Final Fantasy 7**

CONTRIBUTOR: Crystal Graziano, Precious Cosplay, USA; **PHOTO:** Eric Ng of BigWhiteBazooka

0478 **Beatrice: Character from Umineko no Naku Koro ni**

CONTRIBUTOR: Carolina Gonzalez (Bastetsama), Argentina; **PHOTO:** Esteban Arias (Dinictis)

0479 **Megurine Luka: Character from Vocaloid**

CONTRIBUTOR/MODEL: Pinky Lu Xun, Indonesia; **FABRICATORS:** Orochi X and Pinky Lu Xun; **PHOTO:** Orochi X

0480 **Catherine: Character from Catherine**

CONTRIBUTOR: Chilingaryan Christina (Iscariot_Elian), Russia; **FABRICATOR:** Chilingaryan Christina (Iscariot_Elian); **MODEL:** Chilingaryan Christina (Iscariot_Elian); **PHOTO:** Taisia Flyagina (Tis)

0481 **Poison: Character from Street Fighter**

CONTRIBUTOR: Carolina Gonzalez (Bastetsama), Argentina; **PHOTO:** Esteban Arias (Dinictis)

0482 **Halo Spartan: Suit of armor from Halo**

CONTRIBUTOR: Christian Colotario, USA; **FABRICATORS:** Thor Armory, paint by Christian Colotario; **PHOTO:** Kimberly Studio

0483 **Young COG: Character from Gears of War 3**

CONTRIBUTOR: Preston Thorne, USA; **MODEL:** Brenden Thorne; **PHOTO:** Jayce Williams, photosNXS

0484 **ODST: Character from Halo**

CONTRIBUTOR: Kent Akselsen, Kent Akselsen Digital Imaging, USA;
FABRICATOR: James Fassl; **MODEL:** James Fassl; **PHOTO:** Kent Akselsen

0485 + 0486 **Master Chief: Character from Halo 3**

CONTRIBUTOR: Khairizam Bin Kamis, Malaysia;
FABRICATOR: Khairizam Kamis; **PHOTO:** hexlord

0487 **Raven Reckless Fist: Character from Elsword Online**

CONTRIBUTOR: John Zabate, Junkers Cosplay, USA; **PHOTO:** Martin Wong

0488 **Commander Shepard: Character from Mass Effect 3**

CONTRIBUTOR: Crystal Graziano, Precious Cosplay, USA; **PHOTO:** Eric Ng of BigWhiteBazooka

0489 **Tidus: Character from Dissidia Final Fantasy X**

CONTRIBUTOR: Stephanie Beaulieu, Canada; **PHOTO:** Jack Liu

0490 **Laughing Beauty: Character from Metal Gear Solid 4**

CONTRIBUTOR: Crystal Graziano, Precious Cosplay, USA; **PHOTO:** Ljinto

0491 **Kos-Mos: Character from Xenosaga**

CONTRIBUTOR: Judit Mezo (Yuriko), Hungary; **PHOTO:** Csaba Födémesi

0492 **Old Snake: Character from Metal Gear Solid**

CONTRIBUTOR: Eric Ng, BigWhiteBazooka, USA; **FABRICATOR:** Verndead4; **MODEL:** Verndead4; **PHOTO:** BigWhiteBazooka

0493 **Princess Zelda: Character from Legend of Zelda: Twilight Princess**

CONTRIBUTOR: Michelle Morse, USA; **PHOTO:** Doug Fullerton

0494 **Cosmos: Character from Dissidia Final Fantasy**

CONTRIBUTOR: Singgih Hendrojati, Indonesia; **PHOTO:** Dicky Kurniawan

0495 **Marin: Character from Legenda of Zelda: Link's Awakening**

CONTRIBUTOR: Michelle Morse, USA; **PHOTO:** Arielle Marie Somberg

0496 **Princess Zelda: Character from Legend of Zelda: Wind Waker**

CONTRIBUTOR: Michelle Morse, USA; **PHOTO:** Leonard Lee

0497 **Princess Zelda: Character from Legenda of Zelda: Skyward Sword**

CONTRIBUTOR: Michelle Morse, USA; **PHOTO:** Arielle Marie Somberg

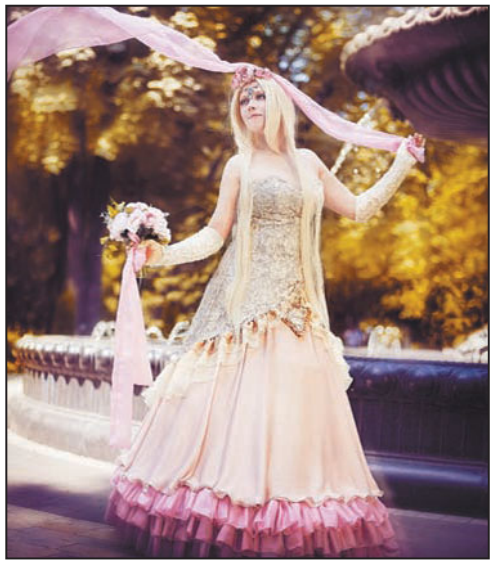

0498 **Wedding Elf: Character from Lineage II**

CONTRIBUTOR: Yuliana Stepanova (Ptishon), Germany; **PHOTO:** Alena Kucheruk (Pugoffka)

0499 **Isha: Character from Ark of Naphishtim**

CONTRIBUTOR/MODEL: Kochanova Elena (Lina Alucard), Russia; **FABRICATORS:** Lantsuzskaya Irina and Kochanova Elena; **MODEL:** Kochanova Elena (Lina Alucard); **PHOTO:** Taras Buteiko

0500 **Ismaire: Character from Fire Emblem: Sacred Stones**
CONTRIBUTOR: Fire Lily, USA; PHOTO: David Dunn

0501 **Kureha: Character from Shining Wind**
CONTRIBUTOR: Fire Lily, USA; PHOTO: David Dunn

0502 **Cheria Barnes: Character from Tales of Graces**
CONTRIBUTOR: Elisabetta Tosi/Lilletta, Italy; PHOTO: mondocosplay.it

0503 **Morrigan and Lilith: Characters from Dark Stalkers**

CONTRIBUTOR: Lindze Merritt, USA; **FABRICATORS:** Lindze Merritt and Jennifer Barclay; **MODELS:** Lindze Merritt and Jennifer Barclay; **PHOTO:** Allison Rose/Pixelette Photos

0504 **Ignis: Character from Jingai Makyo**

CONTRIBUTOR: Reika Amakura, Philippines; **PHOTO:** Kei Villanueva

0505 **Female Elyos: Character from Aion**

CONTRIBUTOR: Pinky Lu Xun, Indonesia; **FABRICATORS:** Orochi X and Pinky Lu Xun; **MODEL:** Pinky Lu Xun; **PHOTO:** Herry Susanto

0506 **Hatsune Miku: Character from Vocaloid: Cantarelle**

CONTRIBUTOR: Ana Paulina Jiménez, Peru; **MODEL:** Ana Paulina Jiménez; **PHOTO:** Marlina Sánchez

0507 **Human Moogle: Character from Final Fantasy**

CONTRIBUTOR: Chinako, USA; **PHOTO:** Kyle

0508 **Judith: Character from Tales of Vesperia**

CONTRIBUTOR: Sora, Indonesia; **PHOTO:** Achilles

0509 **Siesta 45: Character from Umineko no Naku Koro Ni**

CONTRIBUTOR: Elisabetta Tosi/Lilletta, Italy; **PHOTO:** mondocosplay.it

0510 **Feena: Character from Grandia**

CONTRIBUTOR: Fire Lily, USA; **PHOTO:** David Dunn

0511 **Nanai: Character from Avalon Code**

CONTRIBUTOR: Fire Lily, USA; **PHOTO:** David Dunn

0512 **GLaDOS: Character from Portal**

CONTRIBUTOR: Christine Hickey, USA; **PHOTO:** Autumn Wheelock (Misty Autumn Imagery)

0513 **Alia: Character from Blazing Souls**

CONTRIBUTOR: Elisabetta Tosi/Lilletta, Italy; **PHOTO:** mondocosplay.it

0514 **Aion Asmodian Assasins: Characters from Aion Ascension**

CONTRIBUTOR: Kasea Lee Ciporkin, USA; **MODELS:** Kasea Lee Ciporkin and Michael Ciporkin; **PHOTO:** Albert Ng

0515 **Lei Lei/Hsien-Ko: Character from Darkstalkers**

CONTRIBUTOR: Leigh A. Alexander, The Prancing Unicorn, USA; **PHOTO:** Michael Callan of DeathCom.NET

0516 **Emperor Palamecia: Character from Dissidia Final Fantasy**

CONTRIBUTOR: Singgih Hendrojati, Indonesia; **PHOTO:** Antonius VBD

0517 **Elyos Wizard: Character from Aion: The Tower of Eternity**

CONTRIBUTOR: Natalia Gladkova (Great Queen Lina), Russia; **FABRICATORS:** Natalia Gladkova (Great Queen Lina) and Rodion Goncharov (LastSoul); **PHOTO:** Taisia Flyagina (Tis)

0518 **Meru: Character from Legend of the Dragoon**

CONTRIBUTOR: Sora, Indonesia; **PHOTO:** Indra Adiputra (Bozu)

0519 **Aaraghast the Pillager: Character from Warhammer**

CONTRIBUTOR: Giedrius Didzbanis, Lithuania; **PHOTO:** Tomas Liutvinas

0520 **V-13: Character from BlazBlue**

CONTRIBUTOR: Shuichi Shindou, Russia; **FABRICATORS:** Shuichi Shindou, KCAHDPIK, Shiki, and Glow; **PHOTO:** Haji

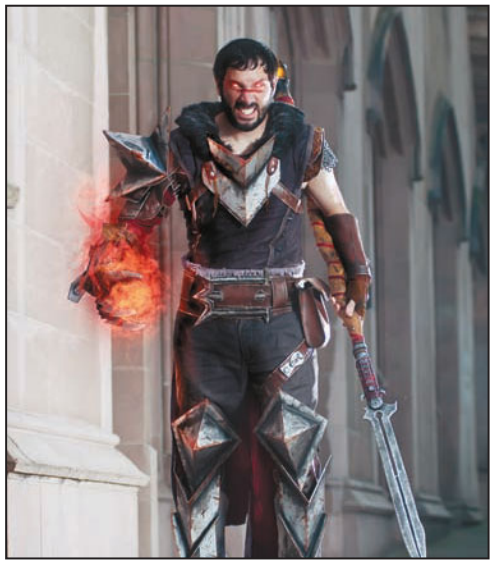

0521 **Hawke: Character from Dragon Age 2**

CONTRIBUTOR: William Doran, Punished Props, USA; **PHOTO:** Nate Zimmer

0522 **Marcus: Character from Gears of War 3**

CONTRIBUTOR: Preston Thorne, USA; **FABRICATOR:** Nightmare Armor Studios; **PHOTO:** Jayce Williams, Photo NXS

0523 **Master Chief: Character from Halo**

CONTRIBUTOR: Justin Branfuhr, Branfuhr Studios, USA; **PHOTO:** Kim Schmitz

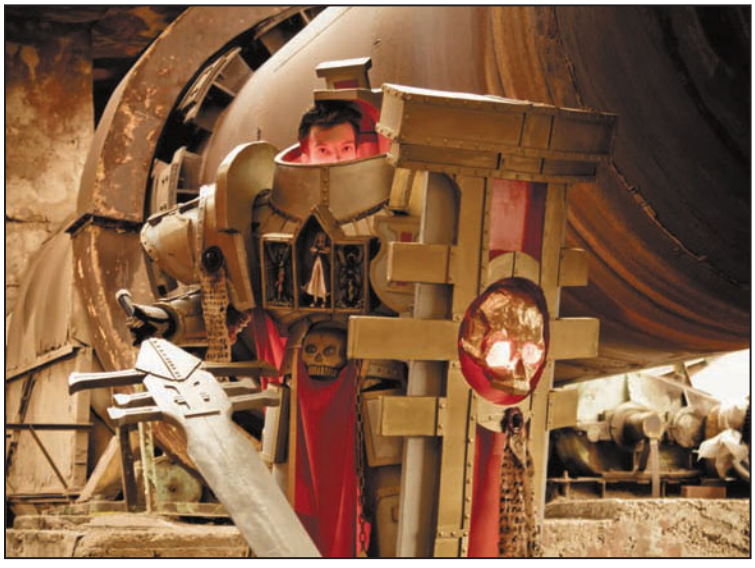

0524 **Inquisitor Lord Hector Rex: Character from Warhammer 40K**
CONTRIBUTOR: Giedrius Didzbanis, Lithuania; PHOTO: Arvydas Bakanauskas

0525 **Saber Alter: Character from Fate Stay: Heaven's Feel**
CONTRIBUTOR: Kris Lacson, Philippines; PHOTO: Red Abuel

0526 **V-13: Character from BlazBlue Calamity Trigger**
CONTRIBUTOR: FedericaDN, Italy; PHOTO: Alessandro Casini

0527 **Lei Wulong: Character from Tekken 6**

CONTRIBUTOR: Michele Albrigo, Italy; **FABRICATOR:** Luciano Hu; **MODEL:** Luciano Hu; **PHOTO:** Michele Albrigo

0528 **Ninon Beart: Character from King of Fighters**

CONTRIBUTOR: Carolina Gonzalez (Bastetsama), Argentina; **PHOTO:** Esteban Arias (Dinictis)

0529 **Sima Si: Character from Dynasty Warriors 7**

CONTRIBUTOR: Orochi X, Australia; **FABRICATORS:** Orochi X and Pinky Lu Xun; **MODEL:** Orochi X; **PHOTO:** Pinky Lu Xun

0530 **Zhao Yun: Character from Dynasty Warriors 7**

CONTRIBUTOR: Orochi X, Australia; **FABRICATOR:** Orochi X; **MODEL:** Orochi X; **PHOTO:** Pinky Lu Xun

0531 **Zhao Yun: Character from Dynasty Warriors 5**

CONTRIBUTOR: Orochi X, Australia; **FABRICATORS:** Orochi X and Pinky Lu Xun; **MODEL:** Orochi X; **PHOTO**: Pinky Lu Xun

0532 **Kitana: Character from Mortal Kombat**

CONTRIBUTOR: Rochelle Anne, USA; **FABRICATORS:** Rochelle Anne, Tom Nguyen, and Emily Evavold; **PHOTO:** Tony Quan

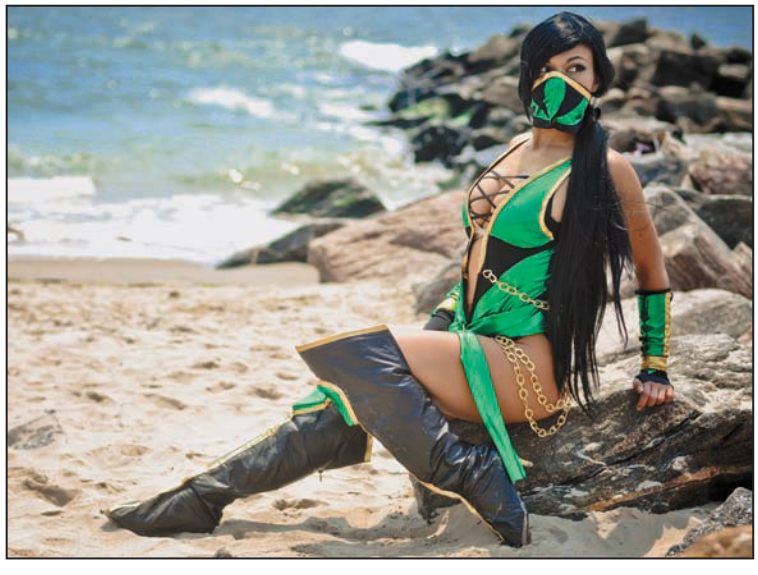

0533 **Jade: Character from Mortal Kombat**

CONTRIBUTOR: Soni Balestier, USA; **PHOTO:** Ron Gejon Photography

0534 **Sith Marauder: Character from Star Wars: The Old Republic**

CONTRIBUTOR: Rochelle Anne, USA; **FABRICATOR:** Rochelle Anne, Krista Evavold, and Emily Evavold; **PHOTO:** Ken Eden

0535 **Yuran: Character from Blade and Soul**

CONTRIBUTOR: Kasea Lee Ciporkin, USA; **PHOTO:** Martin Wong

0536 **Princess of Persia: Original interpretation of a character from Prince of Persia**

CONTRIBUTOR: Alyson Pearson, Dreaming Egos, USA; **PHOTO**: Dreaming Egos

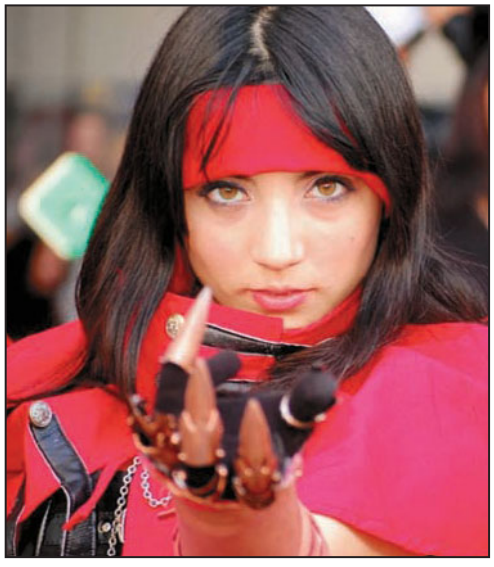

0537 **Female Version of Vincent Valentine: Character from Final Fantasy**

CONTRIBUTOR: Spooki, Mexico; **PHOTO:** Angel David

0538 **X-23: Character from Marvel Vs. Capcom 3**

CONTRIBUTOR: Imari Yumiki, American Cosplay Paradise, USA; **PHOTO:** Everon

0539 **Reiko Holinger: Character from Gundam Card Builder 0079**

CONTRIBUTOR: Ani-Mia, USA; **PHOTO:** Lasting Impression Art

0540 **Captain Arcturus: Character from Warhammer 40K**

CONTRIBUTOR: Michael Hagy, USA;
PHOTO: Aleisha Hagy

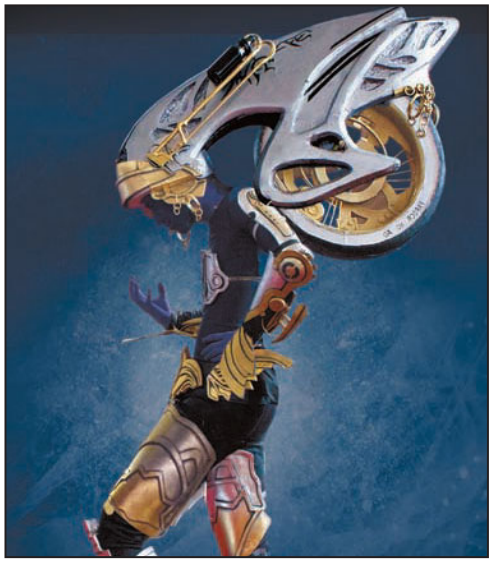

0541 **Styrial: Character from Final Fantasy XIII**

CONTRIBUTOR: Bllack Sheep, Bllack & Nobo Cosplay, USA

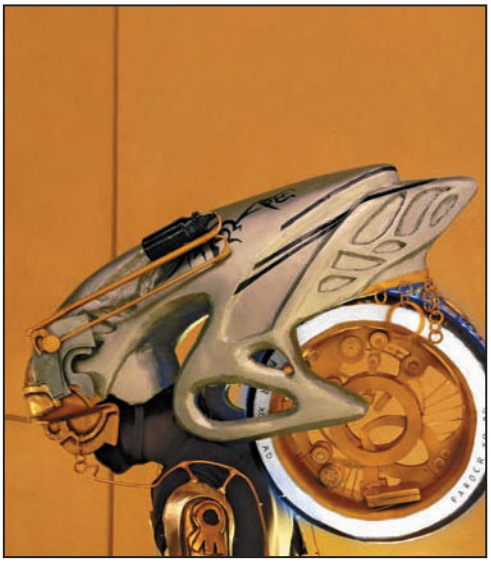

0542 **Styrial: Character from Final Fantasy XIII**

CONTRIBUTOR: Bllack Sheep, Bllack & Nobo Cosplay, USA

0543 **Nix: Character from Final Fantasy XIII**

CONTRIBUTOR: Nobody, Bllack & Nobo Cosplay, USA

0544 **Anya Stroud: Character from Gears of War 3**

CONTRIBUTOR: Ahlora "Kat" Eichorn, USA;
PHOTO: Eurobeat King

0545 **Anya Stroud: Character from Gears of War 3**

CONTRIBUTOR: Natalie Brickell, Epic Games, USA;
PHOTO: Jayce Williams (Photo NXS)

0546 **Commander Shepard: Character from Mass Effect**

CONTRIBUTOR: Leah Nelson, Geek Outlet!, USA; **PHOTO:** Winchester Studio

0547 **Medic: Character from Team Fortress 2**

CONTRIBUTOR: Kent Akselsen, Kent Akselsen Digital Imaging, USA; **FABRICATOR:** Angelica Rodriguez; **MODEL:** Angelica Rodriguez; **PHOTO:** Kent Akselsen

0548 **Marcus: Character from Gears of War 3**

CONTRIBUTOR: Preston Thorne, USA; **FABRICATOR:** Nightmare Armor Studios; **PHOTO:** Jayce Williams, Photo NXS

0549 **Triss Merigold: Character from The Witcher 2**

CONTRIBUTOR: Natalia Gladkova (Great Queen Lina), Russia; **PHOTO:** Dmitriy Borovikov (Spirtovar)

0550 **Zora Link: Character from The Legend of Zelda**

CONTRIBUTOR: Kristina Mickel, USA;
FABRICATORS: Kristina Mickel and Danielle Paladino;
PHOTO: Heather Creamer

0551 **Morrigan: Character from Dragon Age**

CONTRIBUTOR: JP Wise, New Zealand;
FABRICATOR: Sylvie Kirkman;
MODEL: Sylvie Kirkman; **PHOTO:** JP Wise

0552 **Dante and Lady: Characters from Devil May Cry**

CONTRIBUTOR: Eric Ng, BigWhiteBazooka, USA;
FABRICATOR: Camilliette and Blue Vis; **MODELS:** Camilliette and Blue Vis; **PHOTO:** BigWhiteBazooka

0553 **Mystina: Character from Valkyrie Profile**

CONTRIBUTOR: Isadora, Germany;
PHOTO: Ms. Katharina Mayer

0554 **Saber Lily: Character from Fate Unlimited Codes**

CONTRIBUTOR: Nora Badacsonyi, Hungary;
PHOTO: Gergely Piroska

0555 **Elf: Character from Lineage II**

CONTRIBUTOR: Anna Tsyplenkova, Russia;
PHOTO: Alexanov Alexey

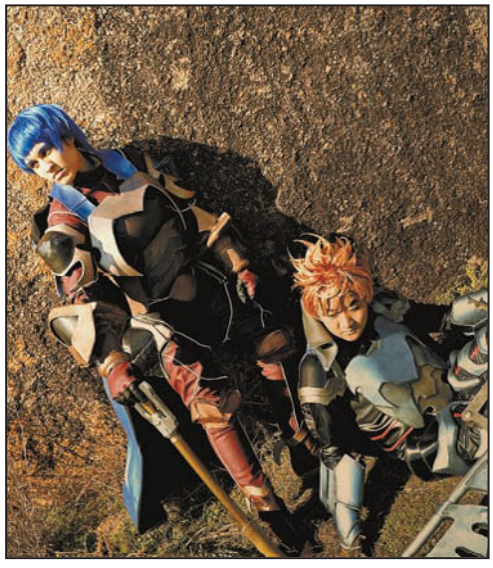

0556 Ven and Aqua: Characters from Kingdom Hearts

CONTRIBUTOR: Ven & Dark, Deep Dive Cosplay, USA; **FABRICATOR:** Ven & Dark; **MODELS:** Ven & Dark; **PHOTO:** Spleenie

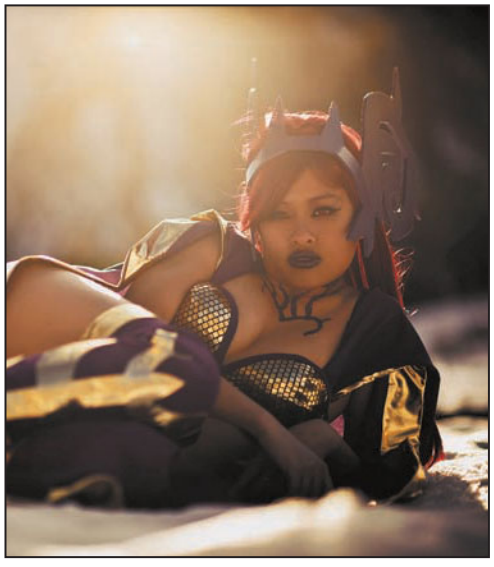

0557 Circe: Character from DC Universe Online

CONTRIBUTOR: Tracy Ho (Kiwi5Frog), Kiwi5Frog Cosplay, USA; **PHOTO:** Abbott Wang

0558 Dark Elf: Character from Lineage II (artwork)

CONTRIBUTOR: Vickybunnyangel, Canada; **PHOTO:** Solartempest

0559 Space Marine Chaplain in Terminator Armor: Character from Warhammer

CONTRIBUTOR: Samuel Lachance, Canada; **PHOTO:** DJO Photo

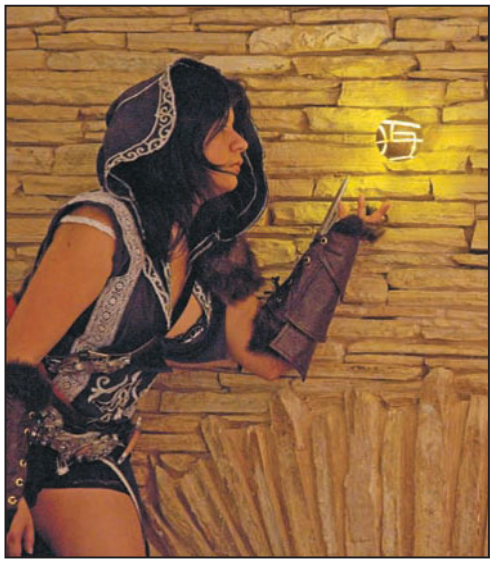

0560 Ezio: Character from Assassin's Creed

CONTRIBUTOR: Brian R. Dowd, USA; **FABRICATOR:** Nicoletta Maranos; **MODEL:** Nicoletta Maranos; **PHOTO:** Brian R. Dowd

0561 LeBlanc Wizard: Character from Granado Espada

CONTRIBUTOR: Yaya Han, USA; **PHOTO:** Gerardo J. Flores

0562 **Catwoman: Character from Batman: Arkham City**

CONTRIBUTOR: Yaya Han, USA; PHOTO: Brian Boling

0563 **Elyos: Character from Aion**

CONTRIBUTOR: Orochi X, Australia; **FABRICATORS:** Orochi X and Pinky Lu Xun; **MODEL:** Orochi X; **PHOTO:** Julia Themin

0564 **Bahamut: Character from Final Fantasy X-2**

CONTRIBUTOR: Orochi X, Australia; **FABRICATOR:** Orochi X; **MODEL:** Orochi X; **PHOTO:** Pinky Lu Xun

0565 **Cloud Strife: Character from Final Fantasy VII**

CONTRIBUTOR: Orochi X, Australia; **FABRICATORS:** Orochi X and Pinky Lu Xun; **MODEL:** Orochi X; **PHOTO:** Pinky Lu Xun

0566 **Kamael Blue Wolf: Character from Lineage II**

CONTRIBUTOR: Orochi X, Australia; **FABRICATORS:** Orochi X and Pinky Lu Xun; **MODEL:** Orochi X; **PHOTO:** Herry Susanto

0567 **Kamael Vesper Blue Armor: Character from Lineage II**

CONTRIBUTOR: Orochi X, Australia; **FABRICATOR:** Orochi X; **MODEL:** Orochi X; **PHOTO:** Herry Susanto

0568 **Raphael Sorel: Character from SoulCalibur IV**

CONTRIBUTOR: Imari Yumiki, American Cosplay Paradise, USA; **PHOTO:** Everon

0569 **Shuyin: Character from Final Fantasy X-2**

CONTRIBUTOR: Orochi X, Australia; **FABRICATORS:** Orochi X and Pinky Lu Xun; **MODEL:** Orochi X; **PHOTO:** Pinky Lu Xun

0570 **Aerith: Character from Final Fantasy**

CONTRIBUTOR: Heather McAffee (The Only Angel), USA; **PHOTO:** Holly Hill

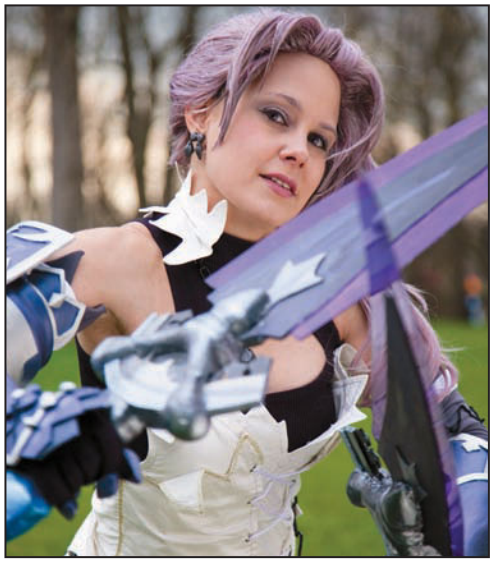

0571 **Rondo: Character from Eternal Sonata/Trusty Bell**

CONTRIBUTOR: Isadora, Germany; **PHOTO:** Ms. Katharina Mayer

0572 **The Kid: Character from Bastion**

CONTRIBUTOR: Ashley Hay, USA; **MODEL:** Ashley Hay; **PHOTO:** Chanh Tang

0573 **Princess Hilda: Character from Final Fantasy II**

CONTRIBUTOR: Isadora, Germany; **PHOTO:** Karl Heinz Koch

0574 **Yuna Braska: Character from Final Fantasy X-2**

CONTRIBUTOR: Alexandra Raymond, USA; **FABRICATORS:** Staff made by Grant Walker and Jordan Page; **PHOTO:** Grant Walker

0575 **Princess Karemiwen: Character from Aion**

CONTRIBUTOR: Yuliana Stepanova (Ptishon), Germany; **PHOTO:** Alena Kucheruk (Pugoffka)

0576 **Merrill & Hawke : Characters from Dragon Age 2**

CONTRIBUTOR: Elza Grobler, South Africa; **FABRICATOR:** Elza Grobler and Darren Croucher; **MODELS:** Elza Grobler and Darren Croucher; **PHOTO:** Marine Fourie

0577 **Maria Renard and Alucard: Characters from Castlevania: Symphony of the Night**

CONTRIBUTOR: Maria Avdonyushkina, Russia; **FABRICATORS:** Maria Avdonyushkina and Anna Tsyplenkova; **MODELS:** Maria Avdonyushkina and Anna Tsyplenkova; **PHOTO:** Alexanov Alexey

0578 **Merrill: Character from Dragon Age 2**

CONTRIBUTOR: Elza Grobler, South Africa; **FABRICATORS:** Elza Grobler and Darren Croucher; **MODEL:** Elza Grobler; **PHOTO:** Marine Fourie

0579 **Dante: Character from Devil May Cry**

CONTRIBUTOR: Daniel Talavera, Spain; **PHOTO:** Jose Manchado

0580 **Vega: Character from Street Fighter**

CONTRIBUTOR: Daniel Talavera, Spain; **PHOTO:** Jose Manchado

0581 **Sanada Yukimura: Character from Sengoku Basara**

CONTRIBUTOR: Daniel Talavera, Spain; **PHOTO:** Jose Manchado

0582 **Shadow: Character from Sonic the Hedgehog**

CONTRIBUTOR: Imari Yumiki, American Cosplay Paradise, USA; **PHOTO:** Everon

0583 **Noctis Lucis Caelum and Lightning: Characters from Final Fantasy XIII**

CONTRIBUTOR: Ven & Dark, Deep Dive Cosplay, USA; **FABRICATOR:** Ven & Dark; **MODELS:** Ven & Dark; **PHOTO:** Spleenie

0584 **Squall Leonhart: Character from Final Fantasy VIII**

CONTRIBUTOR: Daniel Talavera, Spain; **PHOTO:** Jose Manchado

0585 **Stalker: Character from Ragnarok Online**
CONTRIBUTOR: Imari Yumiki, American Cosplay Paradise, USA; PHOTO: Everon

0586 **Aeon: Character from Castlevania Judgement**
CONTRIBUTOR: Daniel Talavera, Spain; PHOTO: Jose Manchado

0587 **Masked Guru: Character from Dawn of Mana**

CONTRIBUTOR: Luna Selenium, Spain; PHOTO: Jesus Clares

0588 **Kaguya-hime: Character from A Witch's Tale**

CONTRIBUTOR: Anastasia Glushkova, Russia; PHOTO: Mikhail Girshovich

0589 **Diz: Character from Kingdom Hearts**

CONTRIBUTOR: Katlyn M. Addison, USA;
PHOTO: Peeples Photography

0590 **Avan Hardins: Character from Valkyria Chronicles 2**

CONTRIBUTOR: Evgeniy Machihin (Indie), Belarus;
FABRICATOR: Valery Belova; **PHOTO:** Aleksandra Kaminskaya (Akami)

0591 **Talim: Character from SoulCalibur III**

CONTRIBUTOR: Miko Charbonneau (Evali), USA;
PHOTO: Brian Boling

0592 **Ceres/Elena: Character from Pandora's Tower**

CONTRIBUTOR: Singgih Hendrojati, Indonesia;
PHOTO: Widianto Hermawan

0593 **Justin: Character from Grandia**

CONTRIBUTOR: Luna Selenium, Spain;
PHOTO: Dani Talavera

0594 **Polka: Character from Eternal Sonata**

CONTRIBUTOR: Luna Selenium, Spain;
PHOTO: Jose Manchado

0595 **Chun Li: Character from Street Fighter**
CONTRIBUTOR: Yaya Han, USA; PHOTO: Martin Wong

0596 **Tira: Character from SoulCalibur V**
CONTRIBUTOR: Holly DeLong, USA; FABRICATOR: Tessie Alligood; PHOTO: Peeples Photography

0597 **Chun Li: Character from Street Fighter**

CONTRIBUTOR: Virgina Panilla Valera, Spain; **PHOTO:** Jose Manchado

0598 **Rydia: Character from Final Fantasy**

CONTRIBUTOR: Sylvie Kirkman, Little-Noise Photography, New Zealand; **FABRICATOR:** Jen Metcalfe; **MODEL:** Jen Metcalfe; **PHOTO:** Sylvie Kirkman

0599 **Taki: Character from SoulCalibur IV**

CONTRIBUTOR: Sora, Indonesia; **FABRICATORS:** Suit by Ayr Omayra, armor by Echow and Sora Hua; **PHOTO:** Achilles

0600 **Chun Li: Character from Street Fighter**

CONTRIBUTOR: Sora, Indonesia; **PHOTO:** Youna Lin

0601 **Chun Li: Character from Street Fighter**

CONTRIBUTOR: Daisy Mae Pando Villegas, Singapore; **FABRICATOR:** Otaku House; **MODEL:** Daisy Mae Pando Villegas; **PHOTO:** Jeremiah Felipe Pantino

0602 **Amy Sorel: Character from SoulCalibur IV**

CONTRIBUTOR: SnowFall Slasher, Philippines; **FABRICATORS:** SnowFallSlasher, Dukesa Flores, Solenumira Concepcion, and Ma Len Gases; **PHOTO:** Kira Hokuten and Jhe Olaño

0603 **Zell and Sophie: Characters from Final Fantasy VIII**

CONTRIBUTOR: Eric Ng, BigWhiteBazooka, USA; **FABRICATORS:** OhJimmyBoy and Akusesu; **MODELS:** OhJimmyBoy and Akusesu; **PHOTO**: BigWhiteBazooka

0604 **Taekwon Girl: Character from Ragnarok Online**

CONTRIBUTOR: Eric Ng, BigWhiteBazooka, USA; **FABRICATOR:** 1tsuka; **MODEL:** 1tsuka; **PHOTO:** BigWhiteBazooka

0605 **Pyrrha Omega: Character from SoulCalibur V**

CONTRIBUTOR: Eric Ng, BigWhiteBazooka, USA; **FABRICATOR:** MissDang; **MODEL:** MissDang; **PHOTO:** BigWhiteBazooka

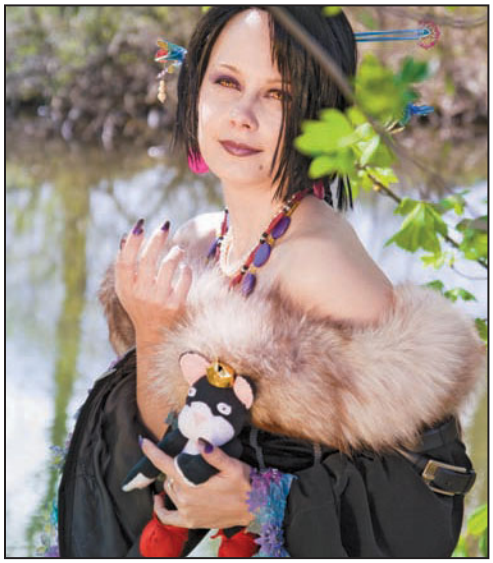

0606 **Lulu: Character from Final Fantasy X**

CONTRIBUTOR: Isadora, Germany; **PHOTO:** Ms. Katharina Mayer

0607 **Gizel Godwin: Character from Suikoden V**

CONTRIBUTOR: Imari Yumiki, American Cosplay Paradise, USA; **PHOTO:** Everon

0608 **Takenaka Hanbei: Character from Sengoku Basara 2**

CONTRIBUTOR: Natalia Voroninskaya, Russia; **PHOTO:** Pavel Chulkov

0609 **Ishida Mitsunari: Character from Sengoku Basara 3**

CONTRIBUTOR: Chilingaryan Christina (Iscariot_Elian), Russia; **FABRICATOR:** Vopiyakova Elena (Shiki); **MODEL:** Chilingaryan Christina (Iscariot_Elian); **PHOTO:** Taisia Flyagina (Tis)

0610 **Lucrezia Borgia: Character from Assasin's Creed II: Brotherhood**

CONTRIBUTOR: Elena Samoylova, Russia; **PHOTO:** Ekaterina Kruchinina

0611 **Wang Yuanji: Character from Dynasty Warriors 7**

CONTRIBUTOR: Julie (Ann of NPC), Canada; **PHOTO:** Roger Lee

0612 **Axel and Roxas: Characters from Kingdom Hearts**

CONTRIBUTOR: Ven & Dark, Deep Dive Cosplay, USA; **FABRICATOR:** Ven & Dark; **MODELS:** Ven & Dark; **PHOTO:** Tianhe Yang

0613 **Night Elf: Character from World of Warcraft**

CONTRIBUTOR: Judit Mezo (Yuriko), Hungary;
PHOTO: David Esci

0614 **Raphael Sorel: Character from SoulCalibur V**

CONTRIBUTOR: Daniel Talavera, Spain;
PHOTO: Jesús Clarés

0615 **Samanosuke Akechi: Character from Onimusha 3**

CONTRIBUTOR: Eric T. Lee, USA;
PHOTO: Joe Petrone

0616 **Noctis Lucis Caelum: Character from Final Fantasy XIII Versus**

CONTRIBUTOR: Orochi X, Australia;
FABRICATORS: Orochi X and Pinky Lu Xun;
MODEL: Orochi X; **PHOTO:** Julia Themin

0617 **Seung Mina: Character from SoulCalibur IV**

CONTRIBUTOR: Stephanie Beaulieu, Canada;
FABRICATOR: Celeste Farias and Zeiven; **PHOTO:** Droo

0618 **Date Masamune: Character from Sengoku Basara**

CONTRIBUTOR: Monique Munoz, Canada;
PHOTO: Andrew Liao

0619 **Venus: Character from Metal Gear Acid 2**

CONTRIBUTOR: Crystal Graziano, Precious Cosplay, USA; **PHOTO:** Eric Ng of BigWhiteBazooka

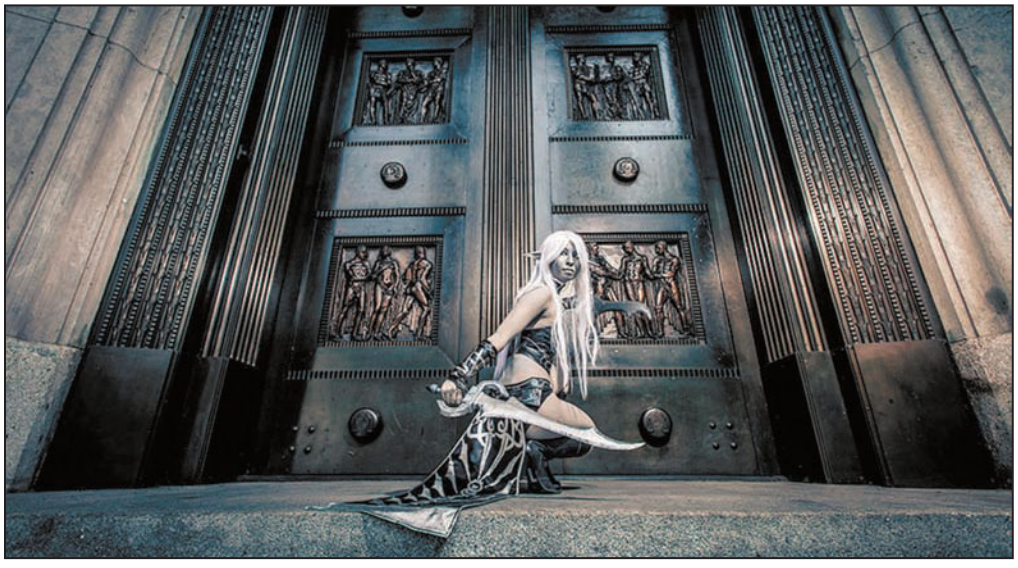

0620 **Dark Elf: Character from Lineage II**

CONTRIBUTOR: Mike Kowalek, eleventhphotograph, Canada; **FABRICATOR:** Victoria Chin; **MODEL:** Victoria Chin; **PHOTO:** eleventhphotograph

0621 **Hawke: Character from Dragon Age 2**

CONTRIBUTOR: JP Wise, New Zealand; **FABRICATOR:** Sylvie Kirkman; **MODEL:** Sylvie Kirkman; **PHOTO:** JP Wise

0622 **Demon Hunter: Character from Diablo III**

CONTRIBUTOR: Mike Kowalek, eleventhphotograph, Canada; **FABRICATOR:** En Lin; **MODEL:** En Lin; **PHOTO:** eleventhphotograph

0623 **Tidus: Character from Final Fantasy X**

CONTRIBUTOR: Sylvie Kirkman, Little-Noise Photography, New Zealand; **FABRICATOR:** Tahlee-Rae Darby; **MODEL:** Tahlee-Rae Darby; **PHOTO:** Sylvie Kirkman

0624 **Dark Elf Gatekeeper: Character from Lineage II**

CONTRIBUTOR: Isadora, Germany; **PHOTO:** Karl Heinz Koch

0625 **Alicia: Character from Bullet Witch**

CONTRIBUTOR: Elisabetta Tosi/Lilletta, Italy; **PHOTO:** mondocosplay.it

0626 **Alice: Character from American McGee's Alice**

CONTRIBUTOR: Ashley Lotecki, Canada; **FABRICATOR:** Ashley Lotecki; **MODEL:** Smash; **PHOTO:** Mert Demir

0627 **Luke fon Fabre: Character from Tales of the Abyss**

CONTRIBUTOR: Tatyana Varshitskaya (Sorano Suzu), Russia; **PHOTO:** Genjuro

0628 **Kirin Armor: Character from Monster Hunter**

CONTRIBUTOR: Judit Mezo (Yuriko), Hungary; **PHOTO:** Janos Lang

0629 **Fina: Character from Skies of Arcadia**

CONTRIBUTOR: Fire Lily, USA; **PHOTO:** David Dunn

0630 **Commander Shepard: Character from Mass Effect 3**

CONTRIBUTOR: Elza Grobler, South Africa; **PHOTO:** Margaret Grobler

0631 **Yuzuruha: Character from Demon Blade**

CONTRIBUTOR: Carrie Wink, USA; **PHOTO:** Chris Troy

0632 **Lulu: Character from Final Fantasy X**

CONTRIBUTOR: Megami Shiawase, Ukraine; **FABRICATORS:** Megami Shiawase with corset by Oxana Sofina; **PHOTO:** Eva

0633 **Hatsune Miku: Character from Vocaloid**
CONTRIBUTOR: Lunatique Touelle, USA; PHOTO: Elizabeth Grugh

0634 **Lulu: Character from Final Fantasy X**
CONTRIBUTOR: Kari Klyne, North Pacific Cosplay, Canada;
PHOTO: Lila Parks, Happy Squeak Photography

0635 **Elizabeth: Character from Persona 3 FES**
CONTRIBUTOR: Tatyana Varshitskaya (Sorano Suzu), Russia; PHOTO: Envy_the_One

0636 **Litchi Faye Ling: Character from BlazBlue**
CONTRIBUTOR: Yaya Han, USA; PHOTO: Brent LaVelle

0637 **Rinoa Heartilly: Character from Final Fantasy VIII**
CONTRIBUTOR: Megami Shiawase, Ukraine; PHOTO: Eva

0638 **Commander Shepard: Character from Mass Effect 3**
CONTRIBUTOR: Holly Conrad, Crabcat Industries, USA; PHOTO: Ian Travis Bernard

0639 **Cortana: Character from Halo 3**

CONTRIBUTOR: Erin Montemurro, Canada; **PHOTO:** Greg Montemurro

0640 **Pearl: Character from Fallout: New Vegas**

CONTRIBUTOR: Chiki Fischer, Chiki Cosplay, USA; **PHOTO:** M-Squared Photography

0641 **Kilik: Character from SoulCalibur IV**

CONTRIBUTOR: Matthew Ebarb, USA; **FABRICATOR:** Matt & Linda Ebarb; **PHOTO:** Judy Escalante

0642 **Deck Crew: Character from Wing Commander**

CONTRIBUTOR/FABRICATOR: Sean Patton, SMP Designs, USA; **MODEL**: Eric Schumacher; **PHOTO:** Bryan Humphrey

0643 **Takenaka Hanbei: Character from Sengoku Basara**

CONTRIBUTOR: Natalia Voroninskaya, Russia; **PHOTO:** Angelina Goncharova

0644 **Zidane Tribal: Character from Final Fantasy IX**

CONTRIBUTOR: Brittany Hope, USA; **PHOTO:** Ger Tysk

0645 **Jecht: Character from Final Fantasy X**

CONTRIBUTOR: John Zabate, Junkers Cosplay, USA; **PHOTO:** Ken Edan

chapter

3

0646–0689

TELEVISION

0646 **Poison Ivy: Character from Batman: The Animated Series**

CONTRIBUTOR: Orla Rose, USA; **PHOTO:** William Haubert, Red Stockman Photography

0647 **Frankie Stein: Character from Monster High**

CONTRIBUTOR: Ashley Lotecki, Canada; **FABRICATOR:** Ashley Lotecki; **MODEL:** Smash; **PHOTO:** Mert Demir

0648 **Baroness: Character from G.I. Joe**

CONTRIBUTOR: Jesse Marius (Dementia), USA; **FABRICATORS:** Three Muses Costumes and Dragonfyre Designs

0649 **Kaylee: Character from Firefly**

CONTRIBUTOR: Jennifer Adams, USA; **PHOTO:** Jennifer Ytuarte Photography

0650 **Fluttery: Character from My Little Pony**

CONTRIBUTOR: Carrie Wink, USA; **PHOTO:** Chris Troy

0651 **Dr. Mrs. The Monarch: Character from Venture Brothers**

CONTRIBUTOR: Heather Holdren, USA; **PHOTO:** Falling Feathers

0652 **Doctor Who: Character from Doctor Who**

CONTRIBUTOR: Jeff Slostad, Slostad Photography, USA; **MODEL:** Chloe Dykstra; **PHOTO:** Jeff Slostad

0653 **Miss Martian: Character from Young Justice**

CONTRIBUTOR: Megan Fordham, USA; **PHOTO:** Thomas Hare

0654 **Zombie Baywatch: Character from Baywatch Zombified**

CONTRIBUTOR: Ashley Lotecki, Canada; **FABRICATOR:** Ashley Lotecki; **MODEL:** Smash; **PHOTO:** Mert Demir

0655 **Elvira, Mistress of the Dark: Television host**

CONTRIBUTOR: Mercy Roulette, USA; **PHOTO:** Justin Manning

0656 **Kaylee Frye: Character from Firefly**

CONTRIBUTOR: Gingi Edmonds, Retrospective Imagery, USA; **FABRICATORS:** Gingi Edmonds and Jonathan Freeman; **PHOTO:** Retrospective Imagery

0657 **Regina: Character from Once Upon a Time**

CONTRIBUTOR: Janel Norris, The Fairy Stitch Factory, USA; **PHOTO:** Matt Norris

0658 **Weeping Angels: Characters from Doctor Who**

CONTRIBUTOR: Christa J. Newman Photography, USA; **FABRICATORS/MODELS:** Katie Hall (Kilayi) & Katrina Ketel; **PHOTO:** Christa J. Newman Photography

0659 **Cersei Lannister: Character from Game of Thrones**

CONTRIBUTOR: Ylenia Manganelli, Italy; PHOTO: Francesco Lari

0660 **Powerpuff Girls: Characters from The Powerpuff Girls**

CONTRIBUTOR: Christa J. Newman, Christa J. Newman Photography, USA; **FABRICATORS:** Breathlessaire, Starlighthoney, and Kurzes Harr; **MODELS:** Breathlessaire, Starlighthoney, and Kurzes Harr; **PHOTO:** Christa J. Newman Photography

0661 **Rarity: Character from My Little Pony**

CONTRIBUTOR: Heather Holdren, USA; **PHOTO:** Falling Feathers

0662 **Kaylee: Character from Firefly**

CONTRIBUTOR: Christa J. Newman, USA; **FABRICATOR:** Lilacwire; **MODEL:** Lilacwire; **PHOTO:** Christa J. Newman Photography

0663 **Cosmo: Character from The Fairly Odd Parents**

CONTRIBUTOR: Mike Kowalek, eleventhphotograph, Canada; **FABRICATOR:** Sierra Boake; **MODEL:** Sierra Boake; **PHOTO:** eleventhphotograph

0664 **Vidia: Character from Tinkerbell**

CONTRIBUTOR: Kristen Morici (KeriStarFire), USA; **PHOTO:** Courtoon XIII

0665 **Korra: Character from Legend of Korra**

CONTRIBUTOR: Mike Kowalek, eleventhphotograph, Canada; **FABRICATOR:** Megan Leduc; **PHOTO:** eleventhphotograph

0666 **Wallace and Grommit: Characters from Wallace and Grommit**

CONTRIBUTOR: Making Mischief, USA; **FABRICATORS:** Brian Frey, Holly Frey, Lisa Lang, and Heidi Prichett; **MODELS**: Brian Frey, Holly Frey, Lisa Lang, Heidi Prichett, and Stephanie Phillips; **PHOTO:** Roger Benson

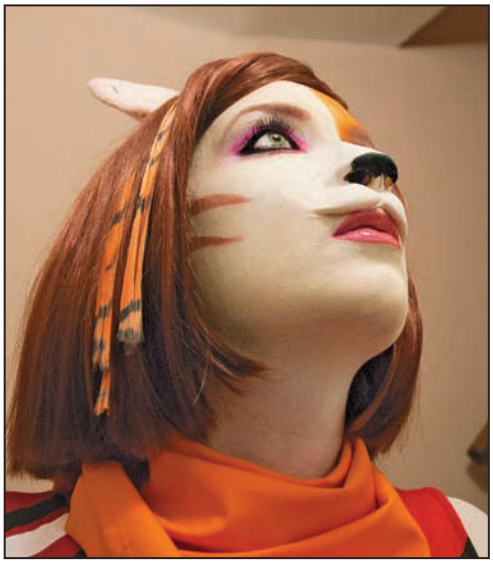

0667 **Toralei Stripe: Character from Monster High**

CONTRIBUTOR: Ashley Lotecki, Canada; **FABRICATOR:** Ashley Lotecki; **MODEL:** Smash; **PHOTO:** Mert Demir

0668 **Muppets Electric Mayhem: Characters from Dr. Teeth and The Electric Mayhem**

CONTRIBUTOR: Making Mischief, USA; **FABRICATORS:** Brian Frey, Holly Frey, Tricia Clayton, Thom Stanley, Lisa Lang, and Dawn Murphy; **PHOTO:** Roger Benson

0669 **Minnie Mouse: Character from Disney**

CONTRIBUTOR: Elle Blink, Elle Blink, Russia; **FABRICATOR:** Chusova; **PHOTO:** Kifir

0670 Clockwork Droid: Character from Doctor Who: The Girl in the Fireplace

CONTRIBUTOR: Lynette Gilbert, USA; **PHOTO:** Peg Tierney

0671 Doctor Horrible: Character from Dr. Horrible's Sing Along Blog

CONTRIBUTOR: Matthew Glidden, USA; **PHOTO:** Clinton Blackburn

0672 The Empty Child: Character from Doctor Who

CONTRIBUTOR: Jennifer Adams, USA; **PHOTO:** Jennifer Adams

0673 Batman: Character from Batman

CONTRIBUTOR: Troy W. Nelson, Big Pic Daddy, USA; **FABRICATOR:** John Whitt; **MODEL:** John Whitt; **PHOTO:** Hero Dreams

0674 Skeletor: Character from He-Man

CONTRIBUTOR: Aaron V. Jordan, USA; **PHOTO:** Mel Jordan

0675 **Doctor Horrible and Penny: Characters from Dr. Horrible's Sing Along Blog**

CONTRIBUTOR: Matthew Glidden, USA; **MODELS:** Matthew Glidden and Sara Wachter; **PHOTO:** Clinton Blackburn

0676 **Doctor Horrible: Character from Dr. Horrible's Sing Along Blog**

CONTRIBUTOR: Matthew Glidden, USA; **PHOTO:** Clinton Blackburn

0677 **Rose Tyler and the Tenth Doctor: Characters from Doctor Who**

CONTRIBUTOR: Julie Rich, USA; **FABRICATOR:** Lyn Adams; **MODELS**: John and Lyn Adams; **PHOTO:** Julie Rich

0678 **River Song: Character from Doctor Who**

CONTRIBUTOR: Tiffany Raccio, USA; **FABRICATOR:** Tiffany Raccio; **PHOTO:** Peeples Photography

0679 **Doctor Who: Character from Doctor Who**

CONTRIBUTOR: Daniel Salemme, USA; **FABRICATOR:** Daniel Salemme; **PHOTO:** Peeples Photography

0680 **River Song and Doctor Who: Characters from Doctor Who**

CONTRIBUTOR: Daniel Salemme, USA; **FABRICATORS:** Tiffany Raccio and Daniel Salemme; **PHOTO:** Peeples Photography

0681 **Cersei Lannister: Character from Game of Thrones**

CONTRIBUTOR: Ylenia Manganelli, Italy; **PHOTO:** Francesco Lari

0682 **Daenerys Targaryen: Character from Game of Thrones**

CONTRIBUTOR: Roxanna Meta, USA; **PHOTO:** Nikki Thayer

0683 **The Fourth Doctor: Character from Doctor Who**

CONTRIBUTOR/PHOTO: Kent Akselsen, Kent Akselsen Digital Imaging, USA; **FABRICATOR/MODEL:** Miranda Hammond

0684 **Xena: Character from Xena: Warrior Princess**

CONTRIBUTOR: Kelly Mitchell, Australia; **PHOTO:** Beau Allison

0685 **Leela: Character from Doctor Who**

CONTRIBUTOR: Jessica Moss, Bodhi Tree Photography, USA; **FABRICATOR:** Jessica Moss; **PHOTO:** Grace Moss, Bodhi Tree Photography

0686 **Deanna Troi: Character from Star Trek: The Next Generation**

CONTRIBUTOR: Leah D'Andrea, USA; PHOTO: Ashley Chavez and Steven Unverzagt

0687 **June: Character from Avatar: The Last Airbender**

CONTRIBUTOR: Isadora, Germany; PHOTO: Ms. Katharina Mayer

0688 **Nightmare Moon: Character from My Little Pony**

CONTRIBUTOR: Panda Valentine, USA; PHOTO: Peeples Photography

0689 **Rose Tyler: Character from Doctor Who**

CONTRIBUTOR: Mikalya Pachucki, USA; PHOTO: Tim Ryan

chapter

4

0690-0781

MOVIES + BOOKS

0690 **Lady Sif: Character from Thor**

CONTRIBUTOR: Gingi Edmonds, Retrospective Imagery, USA; **FABRICATORS:** Gingi Edmonds and Jonathan Freeman; **PHOTO:** Retrospective Imagery

0691 **Thor: Character from Thor**

CONTRIBUTOR: Jonathan Freeman, Retrospective Imagery, USA; **FABRICATORS:** Jonathan Freeman and Gingi Edmonds; **PHOTO:** Retrospective Imagery

0692 **Prince Caspian and Susan Pevensie: Characters from The Chronicles of Narnia**

CONTRIBUTOR: Gingi Edmonds, Retrospective Imagery, USA; **FABRICATOR:** Gingi Edmonds and Jonathan Freeman; **PHOTO:** Retrospective Imagery

0693 **Aiel Maiden: Character from Robert Jordan's Wheel of Time**

CONTRIBUTOR: Paige Gardner Smith, USA; **MODEL:** Paige Gardner Smith; **PHOTO:** Dim Horizon Studios

0694 **Hiccup and Ruffnut: Characters from How to Train Your Dragon**

CONTRIBUTOR: Megan Fordham, USA; **FABRICATOR:** Samantha McMichael; **MODELS:** Megan Fordham and Samantha McMichael; **PHOTO:** Lionel Lum

0695 **Legolas Greenleaf: Character from The Lord of the Rings**

CONTRIBUTOR: Daniel Talavera, Spain; **PHOTO:** Jose Manchado

0696 **Thor and Lady Sif: Characters from Thor**

CONTRIBUTOR: Jonathan Freeman, Retrospective Imagery, USA; **FABRICATORS:** Jonathan Freeman and Gingi Edmonds; **MODELS:** Gingi Edmonds and Jonathan Freeman

0697 Aurora: Character from Disney's Sleeping Beauty

CONTRIBUTOR: Fire Lily, USA; PHOTO: Loretta Frost

0698 Princess Fiona: Character from Shrek

CONTRIBUTOR: Elena Samoylova, Russia; PHOTO: Ekaterina Kruchinina

0699 Ariel: Character from Disney's Little Mermaid

CONTRIBUTOR: Elena Samoylova, Russia; PHOTO: Ekaterina Kruchinina

0700 Belle: Character from Disney's Beauty and the Beast

CONTRIBUTOR: Kimi, Golden Lasso Cosplay, USA; PHOTO: Sam Balcomb

0701 Giselle: Character from Disney's Enchanted

CONTRIBUTOR: Elena Samoylova, Russia; PHOTO: Ekaterina Kruchinina

0702 Nina Sayers: Character from Black Swan

CONTRIBUTOR: Emma Shaw, USA; PHOTO: Droo Photography

0703 **Lydia Deetz: Character from Beetlejuice**

CONTRIBUTOR: Begoña Fernández Martín, UK; **PHOTO:** Victoria

0704 **Morgan LeFay: Steampunk version of a character from Arthurian legend**

CONTRIBUTOR: Aleta Pardalis, USA; **FABRICATORS:** Aleta Pardalis and custom corset by Brute Force Leather; **PHOTO:** Nora Cramer

0705 **Lili: Character from Legend**

CONTRIBUTOR: Janel Norris, The Fairy Stitch Factory, USA; **PHOTO:** Matt Norris

0706 **Mother Gothel: Character from Disney's Tangled**

CONTRIBUTOR: Isadora, Germany; **PHOTO:** Ms. Katharina Meyer

0707 **Ariel: Character from Disney's The Little Mermaid**

CONTRIBUTOR: Christa J. Newman, Christa J. Newman Photography, USA; **FABRICATOR:** Alexandra Weber; **MODEL:** Alexandra Weber; **PHOTO:** Christa J. Newman Photography

0708 **Snow Queen: Character from Hans Christian Anderson**

CONTRIBUTOR: M. Alice LeGrow, USA; **PHOTO:** Noelle Borman

0709 **Akasha: Character from Queen of the Damned**

CONTRIBUTOR: Ilya Dobrotvortsev, Russia; **FABRICATOR:** Irina Shalagina; **MODEL:** Irina Shalagina; **PHOTO:** Ilya Dobrotvortsev

0710 **The White Queen: Character from Tim Burton's Alice in Wonderland**

CONTRIBUTOR: Leigh A. Alexander, The Prancing Unicorn, USA; **PHOTO:** John Iannuci of Falcon-Fotos

0711 **The White Queen: Character from Tim Burton's Alice in Wonderland**

CONTRIBUTOR: Megami Shiawase, Ukraine; **PHOTO**: Nekudza

0712 Alice: Character from Alice in Wonderland

CONTRIBUTOR: Natalia Gladkova (Great Queen Lina), Russia; **PHOTO:** Anastasia Zudilina

0713 Elizabeth Swann: Character from Disney's Pirates of the Caribbean

CONTRIBUTOR/PHOTO: Michele Albrigo, Italy; **FABRICATOR:** Annamaria Quaresima; **MODEL:** Valentina Bruni

0714 Briar Rose: Character from Disney's Sleeping Beauty

CONTRIBUTOR: Fire Lily, USA

0715 Cinderella: Character from Disney's Cinderella

CONTRIBUTOR: M. Alice LeGrow, USA; **PHOTO:** Oliver Oberg

0716 Charlotte La Bouff: Character from Disney's The Princess and the Frog

CONTRIBUTOR: Christa J. Newman, Christa J. Newman Photography, USA; **FABRICATOR:** M Alice LeGrow; **MODEL:** M. Alice LeGrow; **PHOTO:** Christa J. Newman Photography

0717 Alice: Character from Disney's Alice in Wonderland

CONTRIBUTOR: Erin Montemurro, Canada; **PHOTO:** Greg Montemurro

0718 **Rapunzel: Character from Disney's Tangled**

CONTRIBUTOR: FedericaDN, Italy; **PHOTO:** Luca Albrigo

0719 **The Silly Girls: Characters from Disney's Beauty and the Beast**

CONTRIBUTOR: Shauna Leva, USA; **FABRICATOR:** Shauna Leva, Faith Perdue, and Kelley Griffin; **MODELS:** Shauna Leva, Faith Perdue, and Kelley Griffin; **PHOTO:** John T. Riley

0720 **Giselle and Prince Edward: Characters from Disney's Enchanted**

CONTRIBUTOR: Claudia Franz, Germany;
FABRICATORS: Claudia Franz and Ronald Wolf;
MODELS: Claudia Franz and Ronald Wolf;
PHOTO: Andreas Zimmer and Kashikosa

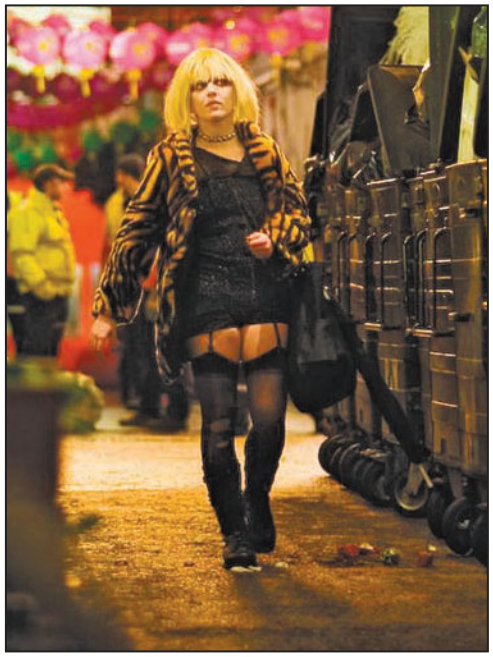

0721 **Pris: Character from Blade Runner**

CONTRIBUTOR: Begoña Fernández Martín, UK; **PHOTO:** Mark K

0722 **Black Widow: Character from The Avengers**

CONTRIBUTOR: Jessica Moss, Bodhi Tree Photography, USA; **FABRICATOR:** Jessica Moss; **PHOTO:** Grace Moss, Bodhi Tree Photography

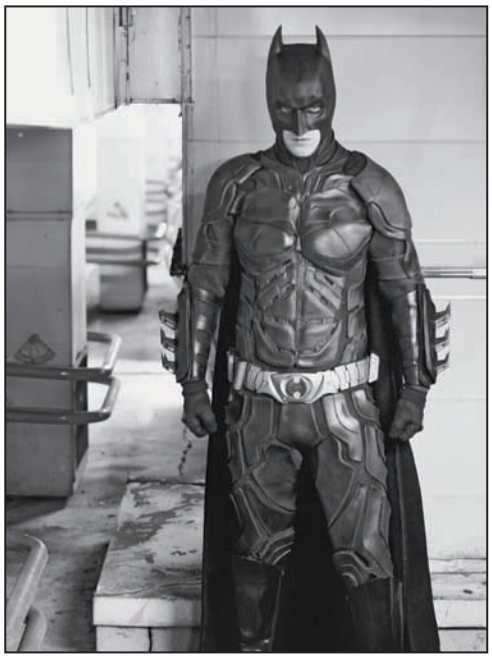

0723 **Batman: Character from The Dark Knight**

CONTRIBUTOR: Aaron Watson, Drawn 2 Life, Australia; **FABRICATORS:** Hell's Kitchen, Bronze Armory, and Hayley Green; **MODEL:** Aaron Watson; **PHOTO:** Sam Coxeter/Iridium Photography

0724 **Mercy Lynch and Briar Wilkes with Sap victim: Characters from Cherie Priest's The Clockwork Century**

CONTRIBUTOR: Jonathan Wilcox, Likelihood Productions, USA; **FABRICATOR**: Lissa Jacobson; **MODELS:** KC & John Rachuba, and Lissa Jacobson; **PHOTO:** Jonathan Wilcox

0725 **Catwoman: Character from Batman**

CONTRIBUTOR: Sylvie Kirkman, Little-Noise Photography, New Zealand; **FABRICATOR:** Michaela de Bruce; **MODEL:** Michaela de Bruce; **PHOTO:** Sylvie Kirkman

0726 **Vampire: Character from Underworld**

CONTRIBUTOR: Sean Patton, SMP Designs, USA; **MODEL:** Eric Schumacher; **PHOTO:** Bryan Humphrey

0727 **Merida: Character from Disney's Brave (superhero version)**
CONTRIBUTOR: Kimi, Golden Lasso Cosplay, USA; PHOTO: Eurobeat Kasumi

0728 **Giselle: Character from Disney's Enchanted**
CONTRIBUTOR: Julie Rich, USA; PHOTO: Davin Ng

0729 **Leeloo Dallas: Character from The Fifth Element**

CONTRIBUTOR: Tanuki Tinka Asai, Russia; **PHOTO:** Lorellin, Aku

0730 **Merida: Character from Disney's Brave**

CONTRIBUTOR: Shua, Russia; **PHOTO:** TeddyPicker67

0731 **Merida: Character from Disney's Brave**

CONTRIBUTOR: Kaitlin Reid, Sunset Dragon, USA; **PHOTO:** Ashley Badie

0732 **Giselle: Character from Disney's Enchanted**

CONTRIBUTOR: Valentina Bruni, Italy; **PHOTO:** Alessandro Casini

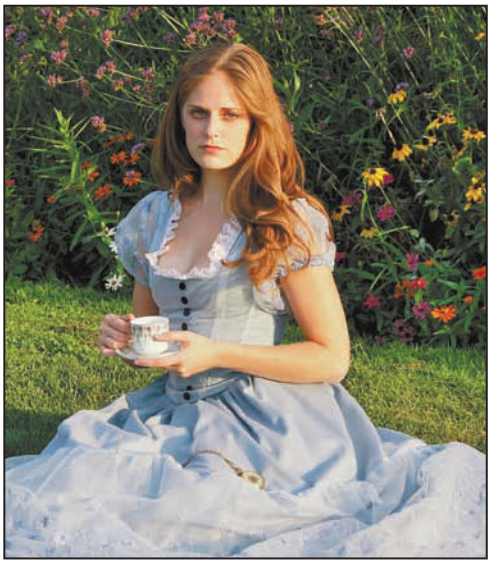

0733 **Alice: Character from Alice In Wonderland**

CONTRIBUTOR: Richard Crossman, Richard Crossman Enterprises, Canada; **MODEL:** Christine Girardi; **PHOTO:** Sharon Diane White

0734 **Holly Short: Character from Artemis Fowl**

CONTRIBUTOR: Pykhteeva Natalia Petrovna, Russia; **PHOTO:** Beresneva Tatiana

0735 **Jessica Rabbit: Character from Who Framed Roger Rabbit**

CONTRIBUTOR: Yaya Han, USA; **PHOTO:** Brian Boling

0736 **Tinkerbell: Character from Disney's Peter Pan**

CONTRIBUTOR: Anette Bittner (Tazzie), Hungary; **PHOTO:** Gergely Piroska

0737 **Crysta: Character from FernGully**

CONTRIBUTOR: Sylvie Kirkman, Little-Noise Photography, New Zealand; **FABRICATOR:** Tahlee-Rae Darby; **MODEL:** Tahlee-Rae Darby; **PHOTO:** Sylvie Kirkman

0738 **Snow White: Character from Disney's Snow White**

CONTRIBUTOR: Riki LeCotey, Riddle's Messy Wardrobe, USA; **PHOTO:** Benny Lee

0739 **Six of Spades: Character from Alice In Wonderland**

CONTRIBUTOR: Elle Blink, Elle Blink, Russia; **FABRICATOR:** Chusova; **PHOTO:** Kifir

0740 **Alice and Mad Hatter: Characters inspired by Alice in Wonderland**

CONTRIBUTOR: Candy Keane, USA; **FABRICATOR:** Candy Keane; **PHOTO:** Dim Horizon Studios

0741 **Red Queen: Character from Tim Burton's Alice in Wonderland**

CONTRIBUTOR: Mariya Karpenko (Fenix Fatalist), Ukraine; **PHOTO:** Eva

0742 **Princess Leia: Character from Star Wars**

CONTRIBUTOR: Riki LeCotey, Riddle's Messy Wardrobe, USA; **PHOTO:** Benny Lee

0743 **Jango Fett: Character from Star Wars**

CONTRIBUTOR: Sylvie Kirkman, Little-Noise Photography, New Zealand; **FABRICATOR:** Robert Skene; **MODEL:** Robert Skene; **PHOTO:** Sylvie Kirkman

0744 **Boba Fett and Imperial Guard: Characters from Star Wars**

CONTRIBUTOR: Kent Akselsen Digital Imaging, USA; **FABRICATORS/MODELS:** Casey Davignon and Krystal Eischein; **PHOTO:** Kent Akselsen

0745 **Jedi Master Gardek Mon: Character from Star Wars**

CONTRIBUTOR: Santiago Benitez Buitrago, Spain; **PHOTO:** Victoria Roman

0746 **Jedi Master Gardek Mon & Stormtrooper: Characters from Star Wars**

CONTRIBUTOR: Santiago Benitez Buitrago, Spain; **PHOTO:** Juan Antonio Rodriguez Palacios

0747 **Darth Vader: Steampunk version of a character from Star Wars**

CONTRIBUTOR: David Lee, AB Photography, USA; **FABRICATOR:** David Lee; **MODEL**: David Lee; **PHOTO:** Micheala Lee of AB Photography

0748 **Xenomorph: Character from Alien**

CONTRIBUTOR: Paige Gardner Smith, USA; **FABRICATORS:** Paige Gardner Smith and Kearney Smith; **MODEL:** Kearney Smith; **PHOTO:** Dim Horizon Studios

0749 **Spengler: Character from Ghostbusters**

CONTRIBUTOR: Joey Marsocci, Dr. Grymm Laboratories, USA; **FABRICATORS:** Joey and James Marsocci; **MODEL:** James Marsocci; **PHOTO:** Allison DeBlasio

0750 + 0751 **Samurai Boba Fett: Version of a character from Star Wars**

CONTRIBUTOR: Allen Amis, Anarchy Squared Creations, USA; **PHOTO:** James Barnett

0752 **Rinzler: Character from Tron**

CONTRIBUTOR: Troy W. Nelson, Big Pic Daddy, USA; **FABRICATOR:** Socies; **MODEL:** Socies; **PHOTO:** Hero Dreams

0753 **Predator: Character from Alien vs. Predator**

CONTRIBUTOR: Greg Montemurro, Canada; **PHOTO:** Erin Montemurro

0754 **Twi'lek: Character from Star Wars**

CONTRIBUTOR: Jeff Slostad, Slostad Photography, USA; **FABRICATOR:** Summer Porter; **MODEL:** Summer Porter; **PHOTO:** Jeff Slostad

0755 **Jack Sparrow: Character from Disney's Pirates of the Caribbean**
CONTRIBUTOR: Daniel Talavera, Spain; **PHOTO:** Jose Manchado

0756 **Bellatrix LeStrange: Character from Harry Potter**
CONTRIBUTOR: Laura Benson (Lola In Progress), Australia; **PHOTO:** Larlyn Tanasap (Straw)

0757 **Albus Dumbledore: Character from Harry Potter**

CONTRIBUTOR: Richard Crossman, Richard Crossman Enterprises, Canada; **PHOTO:** Sharon Diane White

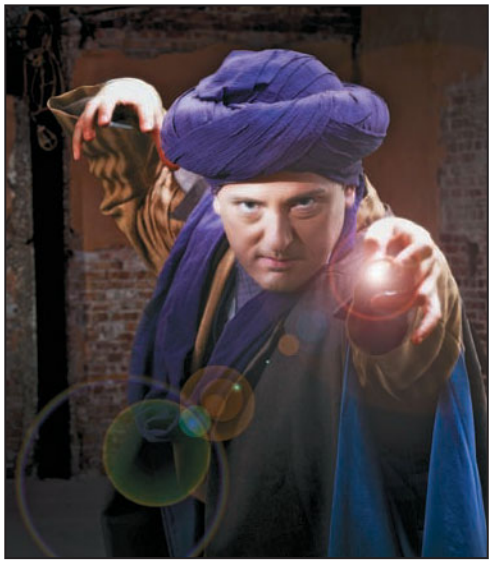

0758 **Professor Quirrell: Character from Harry Potter**

CONTRIBUTOR: Sean Patton, SMP Designs, USA; **PHOTO:** Bryan Humphrey

0759 **Voldemort and Draco Malfoy: Characters from Harry Potter**

CONTRIBUTOR/PHOTO: Christa J. Newman, Christa J. Newman Photography, USA; **FABRICATORS/MODELS:** Ren Treubig and Joshua Madruga

0760 **Hermione, Harry Potter, and Ron Weasley: Characters from Harry Potter and the Deathly Hallows**

CONTRIBUTOR: Christa J. Newman, Christa J. Newman Photography, USA; **FABRICATORS:** Jennifer Devoll and Nina Rice; **MODELS:** Jennifer Devoll and Nina Rice; **PHOTO:** Christa J. Newman Photography

0761 **The Mad Hatter: Character from Alice In Wonderland**

CONTRIBUTOR: Richard Crossman, Richard Crossman Enterprises, Canada; **PHOTO:** Sharon Diane White

0762 **Waldo: Character from Where's Waldo**

CONTRIBUTOR: Brett Betkoski, USA; **PHOTO:** Peeples Photography

0763 **Mary Poppins: Character from Mary Poppins**

CONTRIBUTOR: Jeff Slostad, Slostad Photography, USA; **FABRICATOR:** Robyn Boyd-Duhe; **MODEL:** Robyn Boyd-Duhe; **PHOTO:** Jeff Slostad

0764 Superhero Belle: Character from Disney's Beauty and the Beast

CONTRIBUTOR: Ashley Hay, USA; **FABRICATORS:** Melissa Erickson and Belle-Chere; **MODEL:** Ashley Hay; **PHOTO:** Eurobeat Kasumi

0765 Coraline: Character from Coraline

CONTRIBUTOR: Erin Montemurro, Canada; **PHOTO:** Greg Montemurro

0766 Marty McFly: Character from Back to the Future

CONTRIBUTOR: Santiago Benitez Buitrago, Spain; **PHOTO:** José Miguel Cárdenas León

0767 Scott Howards: Character from Teen Wolf (80's version)

CONTRIBUTOR: Begoña Fernández Martín, UK; **PHOTO:** Veronika de Haas

0768 Spokane Ghostbuster: Character from Ghostbusters

CONTRIBUTOR: Chris "Burr" Martin, USA; **PHOTO:** John Austin

0769 Toph Beifong: Character from Avatar: The Last Airbender

CONTRIBUTOR: Julie Rich, USA; **FABRICATOR:** Britt Janiszewski; **MODEL:** Britt Janiszewski; **PHOTO:** Julie Rich

0770 Gogo Yubari: Character from Kill Bill

CONTRIBUTOR: Vickybunnyangel, Canada; **PHOTO:** Jack Liu

0771 Toph Beifong: Character from Avatar: The Last Airbender

CONTRIBUTOR: Erin Montemurro, Canada; **PHOTO:** Greg Montemurro

0772 Babydoll: Character from Sucker Punch

CONTRIBUTOR: Ilya Dobrotvortsev, Russia; **FABRICATOR:** Anna Karamanova; **MODEL:** Anna Karamanova; **PHOTO:** Ilya Dobrotvortsev

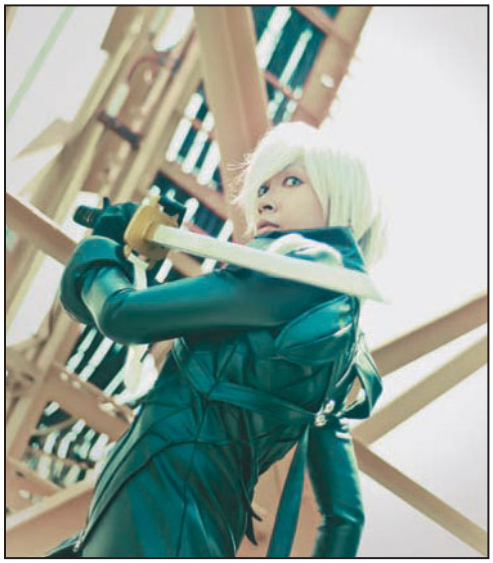

0773 **Kadaj: Character from Final Fantasy: Advent Children**

CONTRIBUTOR: SnowFall Slasher, Philippines; **FABRICATORS:** SnowFall Slasher, Solenumira Concepcion, and Sochi Domingo; **PHOTO:** Raisa de Pano

0774 **Tank Girl: Character from Tank Girl**

CONTRIBUTOR: Geoffrey W. Smith, Thee-Gartisan Works/IDAPhotography, USA; **FABRICATOR/MODEL:** Holly Hickerson; **PHOTO:** Geoffrey W. Smith

0775 **Astrid Hofferson: Character from How to Train Your Dragon**

CONTRIBUTOR: Erin Montemurro, Canada; **PHOTO:** Greg Montemurro

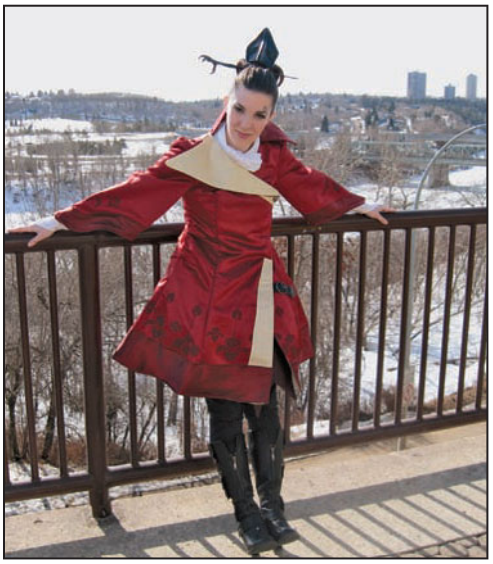

0776 **Miss Europe: Character from D.M. Cornish's Monster Blood Tattoo**

CONTRIBUTOR: Erin Montemurro, Canada; **PHOTO:** Greg Montemurro

0777 **Alice in Fetishland: Original version of a character from Alice in Wonderland**

CONTRIBUTOR: Amanda Kee, USA; **FABRICATOR:** Maggidelena Latex; **PHOTO:** Michelle Katiussa Photography

0778 **Babydoll: Character from Sucker Punch**

CONTRIBUTOR: Gina Sanchez, USA; **PHOTO:** Hikaru Kazushime

0779 **Max, Bernard, Emile, Moishe, and Goat Boy: Characters from Where The Wild Things Are**

CONTRIBUTOR: Making Mischief, USA; **FABRICATORS:** Brian Frey, Tricia Clayton, Holly Frey, Tom Stanley, and Lisa Lang; **MODELS:** Brian Frey, Tricia Clayton, Holly Frey, Tom Stanley, and Lisa Lang; **PHOTO:** Roger Benson

0780 **The Mayor, Oogie Boogie, and Harlequin Demon: Characters from Tim Burton's The Nightmare Before Christmas**

CONTRIBUTOR: Making Mischief, USA; **FABRICATORS:** Brian Frey, Tricia Clayton, and Holly Frey; **MODELS:** Brian Frey, Tricia Clayton, and Holly Frey; **PHOTO:** Roger Benson

0781 **The Island of Misfit Toys: Characters from Rudolph the Red-Nosed Reindeer**

CONTRIBUTOR: Making Mischief, USA; **FABRICATORS:** Holly Frey, Thom Stanley, Tricia Clayton, Lisa Lang, and Heidi Prichett; **MODELS:** Holly Frey, Thom Stanley, Tricia Clayton, Lisa Lang, and Heidi Prichett; **PHOTO:** Roger Benson

chapter

5

0782-0882

COMIC BOOKS

0782 **Jae: Character from Model**

CONTRIBUTOR: Ryabkova Veronika (Kazuki Fuchouin), Belarusian State Music Theater, Belarus;
PHOTO: Aleksandra Kaminskaya (Akami)

0783 **Dawn: Character from Cry for Dawn "Birth of a Goddess"**
CONTRIBUTOR: Yaya Han, USA; PHOTO: Brian Boling

0784 **Yvaine: Character from Stardust**
CONTRIBUTOR: Elisabetta Tosi/Lilletta, Italy; PHOTO: mondocosplay.it

0785 **Lady Sif: Character from Thor**
CONTRIBUTOR: Yaya Han, USA; PHOTO: Brian Boling

0786 **Catwoman: Character from DC Comics**
CONTRIBUTOR: Mercy Roulette, USA; **PHOTO:** Kevin Cool

0787 **Miss Marvel: Character from Marvel Comics**
CONTRIBUTOR: Mercy Roulette, USA; **PHOTO:** Kevin Cool

0788 **Black Cat: Character from Marvel Comics**

CONTRIBUTOR: Riki LeCotey, Riddle's Messy Wardrobe, USA; **PHOTO:** John Johnson

0789 **Catwoman: Character from DC Comics**

CONTRIBUTOR: Margie Cox, USA; **PHOTO:** Bodhi Tree Photography

0790 **Black Cat: Character from Marvel Comics**

CONTRIBUTOR: Larchenko Veronika (Lady Integra), Belarus; **PHOTO:** Anton Timofeev

0791 **Batgirl: Character from DC Comics**

CONTRIBUTOR: Alexia Jean Grey, USA; **FABRICATORS:** Jester FX, Alexia Jean Grey, and Rage Custom Creations; **MODEL:** Alexia Jean Grey; **PHOTO:** Adam Jay

0792 **Catwoman: Character from DC Comics**

CONTRIBUTOR: Elle Blink, Russia; **FABRICATOR:** Chusova; **PHOTO:** Roman Udaev

0793 **Catwoman: Character from DC Comics**

CONTRIBUTOR: Chinako, USA; **PHOTO:** Kyle

0795 **Poison Ivy: Character from DC Comics**

CONTRIBUTOR: Megan Mobley, USA; **PHOTO:** Ryan Bourque

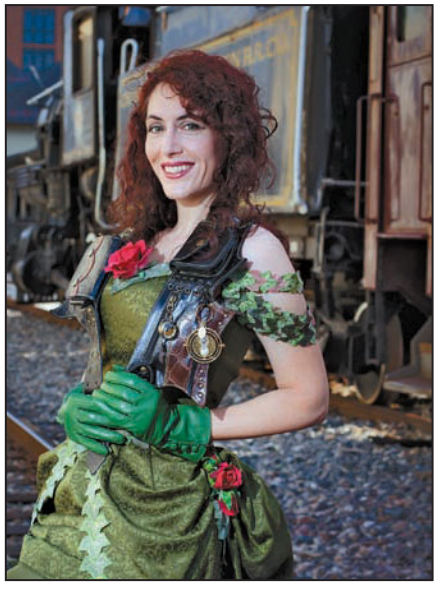

0796 **Steampunk Poison Ivy: Character from DC Comics**

CONTRIBUTOR: Aleta Pardalis, USA; **PHOTO:** Reyno Rosete

0794 **Poison Ivy: Character from DC Comics**

CONTRIBUTOR: Kassandra Leigh, USA; **PHOTO:** Babette Daniels

0797 **Poison Ivy: Character from DC Comics**

CONTRIBUTOR: Mike Kowalek, eleventhphotograph, Canada; **FABRICATOR:** Jillian Ryan; **MODEL:** Jillian Ryan; **PHOTO:** eleventhphotograph

0798 **Poison Ivy: Character from DC Comics**

CONTRIBUTOR: Alexia Jean Grey, USA; **FABRICATORS:** Rage Custom Creations and Alexia Jean Grey; **PHOTO:** SGH PhotoArt

0799 **Wonder Woman: Character from DC Comics**

CONTRIBUTOR: Yaya Han, USA; **PHOTO:** Benny Lee

0800 **Wonder Woman: Character from DC Comics**

CONTRIBUTOR: Kimi, Golden Lasso Cosplay, USA; **FABRICATORS:** Kimi, with armor from Jacques Louis David; **PHOTO:** Sam Balcomb

0801 **Wonder Woman: Character from DC Comics**

CONTRIBUTOR: Margie Cox, USA; **PHOTO:** Bodhi Tree Photography

0802 **Wonder Woman: Steampunk version of a character from DC Comics**

CONTRIBUTOR: Aleta Pardalis, USA; **FABRICATORS:** Aleta Pardalis, with custom headpiece and bracers by Brute Force Leather; **PHOTO:** Stacey Hockett

0803 **Wonder Woman: Character from DC Comics**

CONTRIBUTOR: Margie Cox, USA; **PHOTO:** Bodhi Tree Photography

0804 **Wonder Girl: Character from DC Comics**

CONTRIBUTOR: Leigh A. Alexander, The Prancing Unicorn, USA; **PHOTO:** John Iannuci of Falcon-Fotos

0805 **Spider-Woman: Character from Marvel Comics**

CONTRIBUTOR: Soni Balestier, USA; **PHOTO:** Bill Edwards

0806 **Hawkgirl: Character from DC Comics**

CONTRIBUTOR: Erin Montemurro, Canada; **PHOTO:** Greg Montemurro

0807 **Harley Quinn: Character from DC Comics**

CONTRIBUTOR: Christa J. Newman, Christa J. Newman Photography, USA; **FABRICATOR:** Piper; **MODEL:** Piper; **PHOTO:** Christa J. Newman Photography

0808 **Harley Quinn: Character from DC Comics**

CONTRIBUTOR: Candy Keane, USA; **FABRICATORS:** Candy Keane, mask by KellDragon Leather Craft; **PHOTO:** John Rennie

0809 **Harley Quinn: Character from DC Comics**

CONTRIBUTOR: Vivid Vivika, USA; **FABRICATOR:** Artifice Clothing; **PHOTO:** Eric Eggly Photography

0810 **Harley Quinn: Character from DC Comics**

CONTRIBUTOR: Lauren "Ellie" Peacock, USA; **PHOTO:** Ashley Badie

0811 **Dark Pheonix: Character from X-Men**

CONTRIBUTOR: Arseny Medvedev, USA; **FABRICATOR:** Jillian Lynn; **MODEL:** Jillian Lynn; **PHOTO:** Arseny Medvedev/Foques Photo

0812 **Supergirl: Character from DC Comics**

CONTRIBUTOR: Anna Redei (Enji Night), Hungary; **PHOTO:** Balázs Sármai

0813 **Power Girl: Character from DC Comics**

CONTRIBUTOR: Alyson Pearson, Dreaming Egos, USA; **PHOTO:** WeNeals Photography and Retouching

0814 **Supergirl: Character from DC Comics**

CONTRIBUTOR: Leigh A. Alexander, The Prancing Unicorn, USA; **PHOTO:** Corwyn Johnson of MindFall Media

0815 **Captain America and Super Adaptoid: Characters from Marvel Comics**

CONTRIBUTOR: Troy W. Nelson, Big Pic Daddy, Canada; **FABRICATORS:** Michael Ned Cox and Mark Meer; **MODELS:** Michael Ned Cox, and Mark Meer; **PHOTO:** Hero Dreams

0816 **Ms. Marvel: Character from Marvel Comics**

CONTRIBUTOR: Leigh A. Alexander, The Prancing Unicorn, USA; **PHOTO:** Corwyn Johnson of MindFall Media

0817 **Captain America: Character from Marvel Comics**

CONTRIBUTOR: David Santiago, USA; **FABRICATOR:** David Santiago

0818 **Female Captain America: Character from Marvel Comics**

CONTRIBUTOR: Victoria Queeno, USA; **PHOTO:** Peeples Photography

0819 **Captain America: Character from Marvel Comics**

CONTRIBUTOR: Christian Colotario, USA; **PHOTO:** Kimberly Studio

0820 **Captain America: Character from Marvel Comics**

CONTRIBUTOR: Chris "Burr" Martin, USA; **PHOTO:** John Austin

0821 **Moonstone as Ms. Marvel: Character from Marvel Comics**

CONTRIBUTOR: Crystal Graziano, Precious Cosplay, USA; **PHOTO:** Martin Wong

0822 **Batgirl: Steampunk version of a character from DC Comics**
CONTRIBUTOR: Kimi, Golden Lasso Cosplay, USA; PHOTO: Mike Rollerson

0823 **The Huntress: Character from DC Comics**
CONTRIBUTOR: Andrea Letamendi, USA; PHOTO: Mike Rollerson

0824 **Nightwing: Steampunk version of a character from DC Comics**

CONTRIBUTOR: Samantha Terry (Double Monocle Cosplay), Double Monocle Cosplay, USA; **PHOTO:** Mike Rollerson

0825 **Wonder Woman: Steampunk version of a character from DC Comics**

CONTRIBUTOR: Molly McIsaac, USA; **FABRICATOR:** Becki Watts; **MODEL:** Molly McIsaac; **PHOTO:** Mike Rollerson

0826 **Psylocke: Character from X-Men**

CONTRIBUTOR: Rochelle Anne, USA; **FABRICATORS:** Rochelle Anne, Tom Nguyen, and Krista Evavold; **PHOTO:** Nelson Castro

0827 **The Huntress: Character from DC Comics**

CONTRIBUTOR: Sylvie Kirkman, Little-Noise Photography, New Zealand; **FABRICATOR:** Rowan Gardiner; **MODEL:** Rowan Gardiner; **PHOTO:** Sylvie Kirkman

0828 **Deadpool: Breast Cancer Awareness version of a character from Marvel Comics**

CONTRIBUTOR: James Swanowski, USA; **PHOTO:** Peeples Photography

0829 **Deadpool: Character from Marvel Comics**

CONTRIBUTOR: Greg Montemurro, Canada; **PHOTO:** Erin Montemurro

0830 **Shadowcat: Character from X-Men**

CONTRIBUTOR: Megan Fordham, USA; **PHOTO:** Thomas Hare

0831 + 0832 **Cyclops: Character from X-Men**

CONTRIBUTOR: Michael Cox, USA; **FABRICATOR:** Margie Cox; **PHOTO:** Bodhi Tree Photography

0833 **Mary Marvel: Character from DC Comics**

CONTRIBUTOR: Natalia Telias, Argentina; **PHOTO:** Sebastian Gambolati

0834 **Black Widow: Character from Marvel Comics**

CONTRIBUTOR/FABRICATOR: Alexia Jean Grey, USA; **PHOTO:** Superhero Photography

0835 **Catwoman: Character from DC Comics**

CONTRIBUTOR: Heather Holdren, USA; **PHOTO:** Falling Feathers

0836 **Raven: Character from the New Titans**

CONTRIBUTOR: Natalia Telias, Argentina; **PHOTO:** Sebastian Gambolati

0837 **Venom: Character from Marvel Comics**

CONTRIBUTOR: Alexia Jean Grey, USA; **FABRICATOR**: Alexia Jean Grey; **PHOTO:** Max Photos

0838 **Black Canary: Character from DC Comics**

CONTRIBUTOR: Roxanna Meta, USA; **PHOTO:** Watters Mark Photography

0839 **Catwoman: Steampunk version of a character from DC Comics**

CONTRIBUTOR: Chrissy Lynn, USA; **PHOTO:** Mike Rollerson

0840 **Jetta: Character from Jetta: Tales of the Toshigawaa**

CONTRIBUTOR: Martheus Antone Wade, USA; **FABRICATORS:** Sara Lucius, Martheus Wade, Janet Wade, and Andrew Chandler; **MODEL:** Sara Lucius; **PHOTO:** MAW Productions Studio

0841 **Batman: Steampunk version of a character from DC Comics**

CONTRIBUTOR: Joey Marsocci, Dr. Grymm Laboratories, USA; **PHOTO:** Kara Sheftel

0842 **Batman: Steampunk version of a character from DC Comics**

CONTRIBUTOR: John Wilson, USA;
PHOTO: Mike Rollerson

0843 **Robin: Steampunk version of a character from DC Comics**

CONTRIBUTOR: Kacia Castelli, USA;
PHOTO: Mike Rollerson

0844 **Hal Jordan Red Lantern: Character from DC Comics**

CONTRIBUTOR: Sean Patton, SMP Designs, USA; **FABRICATOR:** Sean Patton; **MODEL:** Eric Schumacher; **PHOTO:** Bryan Humphrey

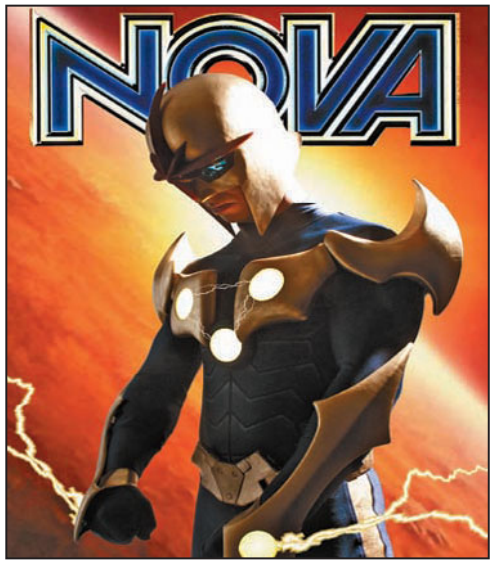

0845 **Nova: Character from Marvel Comics**

CONTRIBUTOR: David Santiago, USA; **PHOTO:** Geraldo J. Flores

0846 **Dark Pheonix: Character from Marvel Comics**

CONTRIBUTOR: Alexia Jean Grey, USA; **FABRICATOR:** Alexia Jean Grey; **MODEL:** Alexia Jean Grey; **PHOTO:** Michael Iacca

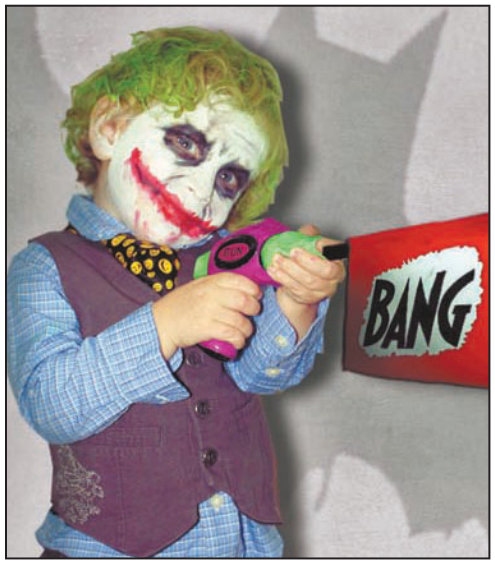

0847 **Joker Jack: Character from DC Comics**

CONTRIBUTOR: Joey Marsocci, Dr. Grymm Laboratories, USA; **FABRICATORS:** Allison DeBlasio and Joey Marsocci; **MODEL:** Jack DeBlasio; **PHOTO:** Jessica Lilley

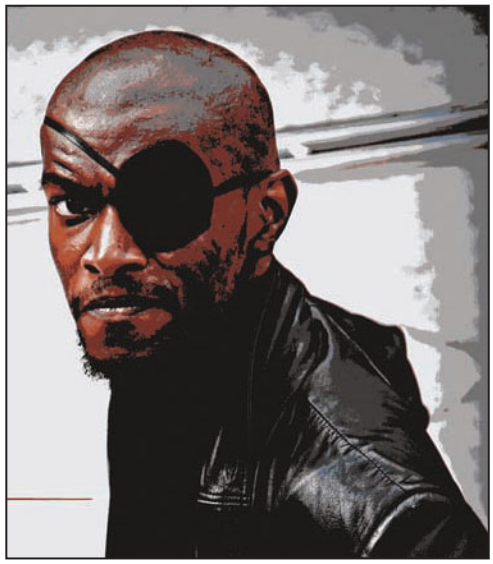

0848 **Nick Fury: Character from Marvel Comics**

CONTRIBUTOR: Troy W. Nelson, Big Pic Daddy, USA; **FABRICATOR:** Chris Davis; **MODEL:** Chris Davis; **PHOTO:** Hero Dreams

0849 **Red Skull: Character from Marvel Comics**

CONTRIBUTOR: Troy W. Nelson, Big Pic Daddy, USA; **FABRICATOR:** Chris Burns; **MODEL:** Chris Burns; **PHOTO:** Hero Dreams

0850 Magneto and Strife: Characters from X-Men

CONTRIBUTOR: Troy W. Nelson, Big Pic Daddy, USA; **FABRICATORS:** Scott Whipple and Michael Prost; **MODELS:** Scott Whipple and Michael Prost; **PHOTO:** Hero Dreams

0851 Iron Man: Character from Marvel Comics

CONTRIBUTOR: David Dunbar, USA;
PHOTO: Bodhi Tree Photography

0852 Catwoman: Character from DC Comics

CONTRIBUTOR: Margie Cox, USA;
FABRICATOR: 4th Wall Designs (Goggles);
PHOTO: Bodhi Tree Photography

0853 Death: Character from DC Comics

CONTRIBUTOR: Shelley Shearer, USA;
FABRICATOR: Vicki Parks; **MODEL:** Vicki Parks;
PHOTO: Shelley Shearer

0854 **Scarecrow: Character from DC Comics**
CONTRIBUTOR: Scott Wade, USA; **FABRICATOR:** Heather Jean; **PHOTO:** Peeples Photography

0855 **Steampunk Scarecrow: Character from DC Comics**
CONTRIBUTOR: J Lance Moose, J-Lance Cosplay, USA; **PHOTO:** Mike Rollerson

0856 **Salad Fingers: Character from Salad Fingers**
CONTRIBUTOR: Begoña Fernández Martín, UK; **PHOTO:** Marc Garnacho

0857 **Rogue: Character from X-Men**

CONTRIBUTOR: Imari Yumiki, American Cosplay Paradise, USA; **PHOTO:** Everon

0858 **Lady Joker: Character from DC Comics**

CONTRIBUTOR: Kelly Kennedy (Gammo Gahato), USA; **PHOTO:** Ashley Badie

0859 **Star Sapphire/Fatality: Character from DC Comics**

CONTRIBUTOR: Soni Balestier, USA; **PHOTO:** Hero Hotties

0860 **Captain America: Character from Marvel Comics**

CONTRIBUTOR: Shelley Shearer, USA; **FABRICATOR:** Nikki Raqs; **MODEL:** Nikki Raqs; **PHOTO:** Shelley Shearer

0861 **Tanpopo: Character from Tanpopo**

CONTRIBUTOR: Erin Montemurro, Canada; **PHOTO:** Greg Montemurro

0862 **Tarot Witch of the Black Rose: Character from Broadsword Comics**

CONTRIBUTOR: Jessica Moss, Bodhi Tree Photography, USA; **FABRICATORS:** Lynn Cole and Jessica Moss; **PHOTO:** Grace Moss, Bodhi Tree Photography

0863 **Dawn: Character from Cry for Dawn**

CONTRIBUTOR: Candy Keane, USA; **FABRICATOR:** Candy Keane; **PHOTO:** Solkat Photography

0864 **Lady Sif: Character from Marvel Comics**

CONTRIBUTOR: Kimi, Golden Lasso Cosplay, USA; **PHOTO:** Sam Balcomb

0865 **Red Sonja: Character from Marvel Comics**

CONTRIBUTOR: Erin Montemurro, Canada; **PHOTO:** Greg Montemurro

0866 **Psylocke: Character from Marvel Comics**

CONTRIBUTOR: Tracy Ho (Kiwi5Frog), Kiwi5Frog Cosplay, USA; **PHOTO:** Abbott Wang

0867 **Hellboy: Character from Darkhorse Comics**

CONTRIBUTOR: Dr. Grymm Laboratories, USA; **FABRICATORS:** Allison DeBlasio and Joey Marsocci; **MODEL:** Jack DeBlasio; **PHOTO:** Kara Sheftel

0868 **Valkyrie: Character from Marvel Comics**

CONTRIBUTOR: Mercy Roulette, USA; **PHOTO:** Paul Cory

0869 **Azazel: Character from Marvel Comics**

CONTRIBUTOR: Shuichi Shindou, Russia; **PHOTO:** Insomnia

0870 **Hawkeye: Character from Marvel Comics**

CONTRIBUTOR: Shelley Shearer, USA; **FABRICATOR:** Vicki Parks; **MODEL:** Vicki Parks; **PHOTO:** Shelley Shearer

0871 **Sasquatch: Character from Marvel Comics**

CONTRIBUTOR: Allen Hansard, USA; **FABRICATORS:** Allen Hansard and Beau Brown; **PHOTO:** Shane Browning

0872 **Red Tornado: Character from DC Comics**

CONTRIBUTOR: Allen Hansard, USA; **FABRICATORS:** Allen Hansard and Brian Parsely; **PHOTO:** Grace Moss

0873 **Hawkman: Character from DC Comics**

CONTRIBUTOR: Allen Hansard, USA; **FABRICATORS:** Allen Hansard, Irene Corey, and Mike Schiffbouer; **PHOTO:** Frank Hui

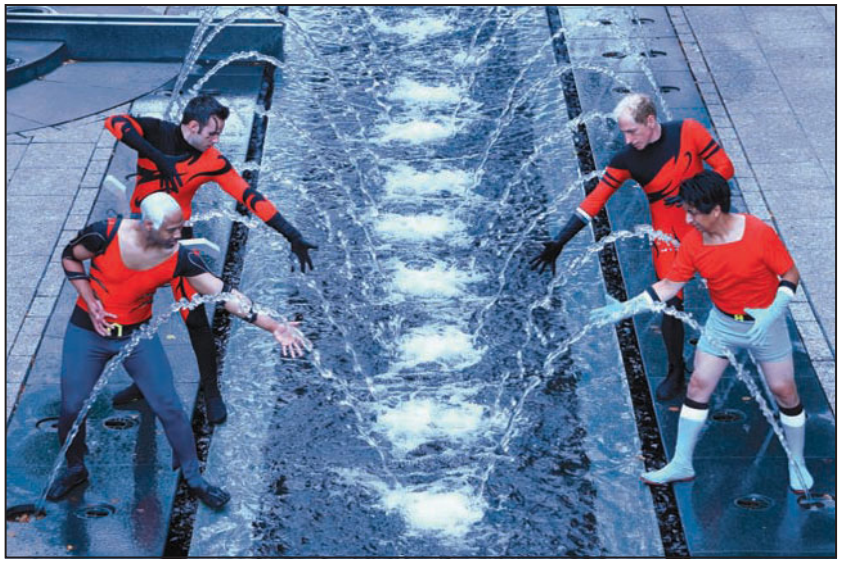

0874 **Aqualads and Tempest: Characters from DC Comics**

CONTRIBUTOR: Troy W. Nelson, Big Pic Daddy, USA; **FABRICATORS/MODELS:** Zadok Camacho, Walter Dean, Steve Borrero, Ted Abenheim; **PHOTO:** Hero Dreams

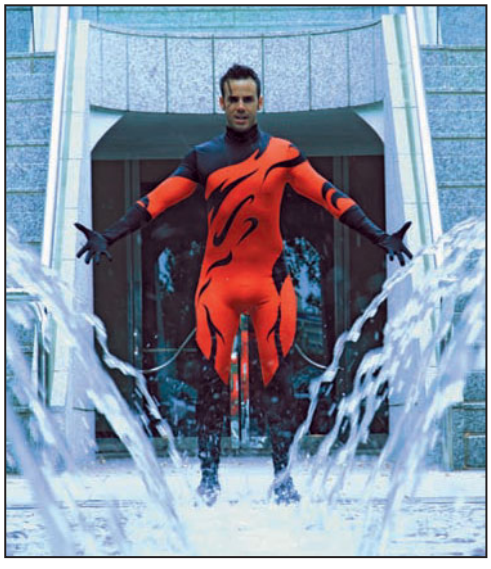

0875 **Tempest: Character from DC Comics**

CONTRIBUTOR: Troy W. Nelson, Big Pic Daddy, USA; **FABRICATOR:** Steve Borrero; **MODEL:** Steve Borrero; **PHOTO:** Hero Dreams

0876 **Byrnes Super Family: Family shot of various comic characters**

CONTRIBUTOR: Michael Byrnes, USA; **MODELS:** Michael, Amy, Mikaela, Meagan, Mason, and Matthew Brynes

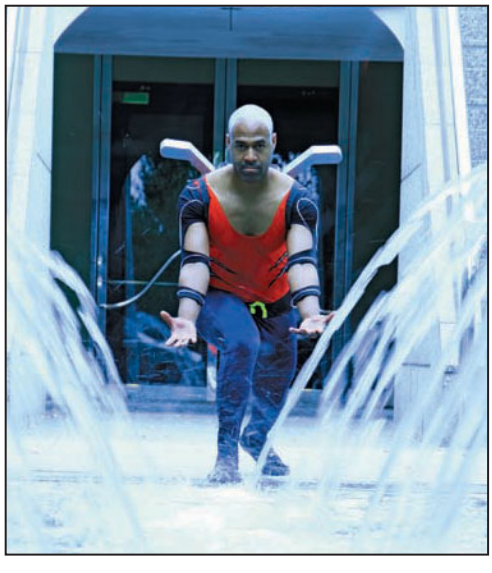

0877 **Aqualad: Character from DC Comics**

CONTRIBUTOR: Troy W. Nelson, Big Pic Daddy, USA; **FABRICATOR:** Walter Dean; **MODEL:** Walter Dean; **PHOTO:** Hero Dreams

0878 **Mera: Character from DC Comics**

CONTRIBUTOR: Ashley Hay, USA; **FABRICATOR:** Ashley Hay and Belle-Chere; **MODEL:** Ashley Hay; **PHOTO:** Eurobeat Kasumi

0879 **Aquaman: Character from DC Comics**

CONTRIBUTOR: Roxanna Meta, USA; **PHOTO:** Richard Bui

0880 **Agatha Heterodyne: Character from Girl Genius**

CONTRIBUTOR: Kathryn Paterwic, USA; **PHOTO:** Peeples Photography

0881 **Red Sonja: Character from Marvel Comics**

CONTRIBUTOR: Gypsy, USA; **FABRICATOR:** Gypsy and Dave Collins; **MODEL:** Gypsy; **PHOTO:** Bodhi Tree Photography

0882 **Dark Phoenix: Steampunk version of a character from Marvel Comics**

CONTRIBUTOR: Sharron Hawthorne, Alfheim Creations, USA; **PHOTO:** Derek Marsh and Dawn Call

chapter

6

0883-0981

ORIGINAL CHARACTERS

0883 **Lady Eleeza and Commander Van Corbet: Original character designs**

CONTRIBUTORS: Lee and Ralph Corbet, Steampunk Works, USA; **FABRICATOR:** Lee Corbet; **PHOTO:** Amanda Little

0884 **Lady: Original character design**

CONTRIBUTOR: Ryabkova Veronika (Kazuki Fuchouin), Belarusian State Music Theater, Belarus; **PHOTO:** Aleksandra Kaminskaya (Akami)

0885 **Original character: Original steampunk Character**

CONTRIBUTOR: Alison Park-Douglas, Velvet Mechanism, USA; **PHOTO:** Visioluxus

0886 **Steampunk Surgeon: Original steampunk character**

CONTRIBUTOR: Noycosplay, Italy; **PHOTO:** Fransesco Ambuchi

0887 **Elyse: Costume inspired by the band Sound Horizon**

CONTRIBUTOR/MODEL: Ana Rey "Ekusukariba Bird", Mexico; **FABRICATOR:** Sara Kei; **PHOTO:** Verónica Santos (Dreamstation)

0888 **19th Century Style Ensemble: Original character design**

CONTRIBUTOR: Anna Tsyplenkova, Russia; **MODEL:** Maria Avdonyushkina; **PHOTO:** Maryana Choosh

0889 **Lady Clankington: Original steampunk character**

CONTRIBUTOR: Sarah Hunter, Brute Force Studios, USA; **FABRICATOR:** Brute Force Studios; **MODEL:** Sarah Hunter; **PHOTO:** Julie Ray Photography

0890 **Lord Featherstone: Original steampunk character**

CONTRIBUTOR: Thomas Willeford, Brute Force Studios, USA; **PHOTO:** David A. Thomas (Rudebwoy Photos)

0891 **Lord Featherstone: Original steampunk character**

CONTRIBUTOR: Thomas Willeford, Brute Force Studios, USA; **PHOTO:** Ivan Delgado

0892 **The Lee Family: Original steampunk characters**

CONTRIBUTOR: David Lee, AB Photography, USA; **FABRICATORS/MODELS:** David, Michaela, and Jessica Lee; **PHOTO:** AB Photography

0893 **The Kontessa: Original steampunk character**

CONTRIBUTOR: Frank Siciliano, Steamed Punk Laboratory, USA; **FABRICATOR:** Karen Van Oppen for KvO Design; **MODEL:** Karen Van Oppen; **PHOTO:** Frank Siciliano

0894 **Lady Clankington: Original steampunk character**

CONTRIBUTOR: Sarah Hunter, Brute Force Studios, USA; **FABRICATOR:** Brute Force Studios; **MODEL:** Sarah Hunter; **PHOTO:** Scott Church

0895 **Emperor of the Red Fork Empire: Original steampunk character**

CONTRIBUTOR: Justin Stanley, The Red Fork Empire, USA; **PHOTO:** Steven Rosen

0896 **YURA-sama: Character inspired by the band Psycho le Cemu**

CONTRIBUTOR: Ilina Daria, Russia; **PHOTO:** Michael Solonin

0897 **Baron Bon Bar: Original steampunk character**

CONTRIBUTOR: Joshua Hart, Clockwork Creations, USA; **PHOTO:** Andrea Joki

0898 **Dr. Grymm: Original steampunk character**

CONTRIBUTOR: Joey Marsocci, Dr. Grymm Laboratories, USA; **PHOTO:** John T. Riley

0899 **Original character: Character inspired by the tabletop game Unhallowed Metropolis**

CONTRIBUTOR: Alison Park-Douglas, Velvet Mechanism, USA; **FABRICATOR:** Katie Mineke, Dark Industry Clothing; **MODEL:** Alison Park-Douglas; **PHOTO:** Colleen Mathis

0900 **Dark Professor Paradigm: Original character design**

CONTRIBUTOR: Marco A. Bernal Jr., USA; **PHOTO:** Shutterenvy Photography

0901 **Finnegan O'Sullivan: Original character inspired by a short story**

CONTRIBUTOR: David Lee, AB Photography, USA; **FABRICATOR:** David Lee; **MODEL:** David Lee; **PHOTO:** Michaela Lee of AB Photography

0902 **Dark Angel: Original character**

CONTRIBUTOR: Pykhteeva Natalia Petrovna, Russia; **PHOTO:** Igor Svedentsov

0903 **Frost Herald of Winter: Original character**

CONTRIBUTOR: Janel Norris, The Fairy Stitch Factory, USA; **PHOTO:** Matt Norris

0904 **Battle Angel: Character inspired by The Time of the Faeries**

CONTRIBUTOR: Yaya Han, USA; **PHOTO:** Joseph Corsetino

0905 **Fairytale Goddess of the Moon: Original character inspired by the goddess Diana**

CONTRIBUTOR: Diana de Mol, The Netherlands;
PHOTO: Jimmy Purimahuwa

0906 **Green Dragon: Original character design**

CONTRIBUTOR: Diana de Mol, The Netherlands;
PHOTO: Jimmy Purimahuwa

0907 + 0908 **Steampunk original character**

CONTRIBUTOR: Mercy Roulette, USA; **PHOTO:** Matt Norris

0909 **Mogami Kyoko: Inspired by a character from Skip Beat!**

CONTRIBUTOR: Belykova Irina, Russia; **FABRICATOR:** Bobyleva Natalia; **MODEL:** Bobyleva Natalia; **PHOTO:** Belykova Irina

0910 **Sir William & Lady Anne: Original characters**

CONTRIBUTOR: Richard Crossman,Richard Crossman Enterprises, Canada; **MODELS:** Richard Crossman and Christine Girardi; **PHOTO:** Kevin Buchan

0911 **Sir Percy: Original Character**

CONTRIBUTOR: Richard Crossman, Richard Crossman Enterprises, Canada; **PHOTO:** Ivan Sorensen

0912 **Original character: Inspired by The Tale of Genji**

CONTRIBUTOR: Carol Ann Voltarel, Athena's Wink, USA; **PHOTO:** Carrie Wink

0913 **Napkin: Original character**

CONTRIBUTOR: Kiriko Anchar, Russia; **PHOTO:** Renata Begizova

0914 **Original Wedding Designs**

CONTRIBUTOR: Jazmyn Douillard, FireLight Gleam Illustrations, Canada;
MODELS: Jazmyn Douillard and Logan Douillard; **PHOTO:** Karla Rosalin Photography

0915 **Yu-Ki: Original Character inspired by a member of the band Malice Mizer**

CONTRIBUTOR: Larchenko Veronika (Lady Integra), Belarus;
PHOTO: Kseniya Luchkova

0916 **Red-Black Dress: Original character**

CONTRIBUTOR: Natalia Gladkova (Great Queen Lina), Russia; **PHOTO:** Anastasia Zudilina

0917 **Little Red Riding Hood: Original character inspired by the fairy tale**

CONTRIBUTOR: Larchenko Veronika (Lady Integra), Belarus; **PHOTO:** Kseniya Luchkova

0918 **Queen of Hearts: Character inspired by fanart by Crimson Cobwebs**

CONTRIBUTOR: Fire Lily, USA; **PHOTO:** Corwyn Johnson, Mindfall Media

0919 **Schneewitchen: Original character inspired by the band Sound Horizon**

CONTRIBUTOR: Angel Ayanami, Philippines; **PHOTO:** Kira Hoten

0920 **Gothic Princess: Character from Nene Thomas fantasy painting**

CONTRIBUTOR: Yaya Han, USA; **PHOTO:** Stuart Townsley

0921 **Kyary Pamyu Pamyu: Original character inspired by pop culture figure**

CONTRIBUTOR: Laurel Joly, Sweet Sensation Photography, USA; **FABRICATOR:** Jessica Rose Neild; **MODEL:** Jessica Rose Neild; **PHOTO:** Laurel Joly

0922 **Lolita: Original Lolita-style character**

CONTRIBUTOR: Taisia Flyagina (Tis), Russia; **FABRICATOR:** MAXICIMAM; **MODEL:** Arkhipova Nadezda; **PHOTO:** Taisia Flyagina (Tis)

0923 **Pin-Up Girl: Original character design**

CONTRIBUTOR: Valentina Bruni, Italy; **PHOTO:** Fransesco Ambuchi

0924 **Mydia: Original character**

CONTRIBUTOR: Mydia A. Cronquist, USA; **FABRICATOR:** Heavy Red, Demonia (Shoes); **PHOTO:** Peeples Photography

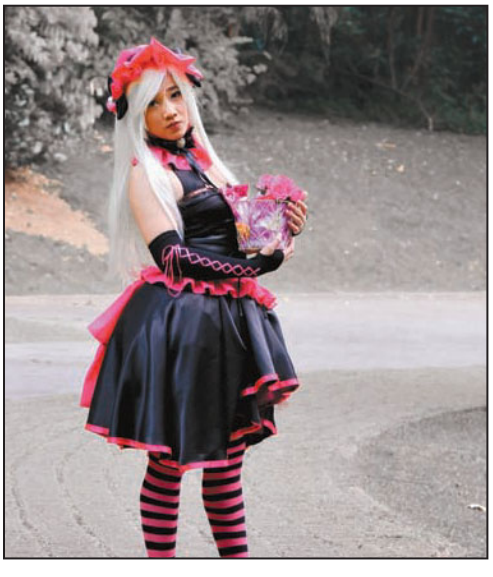

0925 **Gothic Lolita: Original character**

CONTRIBUTOR: Daisy Mae Pando Villegas, Singapore; **PHOTO**: Jeremiah Felipe Pantino

0926 **Original character**

CONTRIBUTOR: Samantha Joy, USA; **PHOTO:** Peeples Photography

0927 **Jam/Magnetic Star: Original character design**

CONTRIBUTOR: Kochanova Elena (Lina Alucard), Russia; **FABRICATOR:** Vereshapina Nadeja; **MODEL:** Kochanova Elena (Lina Alucard); **PHOTO:** Anna Frolova

0928 **Sui: Original character inspired by the band Megaromania**

CONTRIBUTOR: Shuichi Shindou, Russia; **FABRICATOR:** Shuichi Shindou and Shiki; **MODEL:** Shuichi Shindou; **PHOTO:** Your Pain

0929 **Dark Princess: Original character**

CONTRIBUTOR: Natalia Gladkova (Great Queen Lina), Russia; **PHOTO:** Anastasia Zudilina

0930 **King Midas's Daughter: Original character design**

CONTRIBUTOR: Diana de Mol, The Netherlands; **PHOTO:** Jurgen de Boer

0931 **Tech: Original character**

CONTRIBUTOR: Vivid Vivika, USA; **PHOTO:** Eric Eggly Photography

0932 **Kabuki: Original character**

CONTRIBUTOR: Vivid Vivika, USA; **PHOTO:** Eric Eggly Photography

0933 **Duncan: Character inspired by Dream of Doll**

CONTRIBUTOR: Shuichi Shindou, Russia; **FABRICATORS:** Shuichi Shindou and Glow; **MODEL:** Shuichi Shindou; **PHOTO:** Your Pain

0934 **Original character: Character inspired by anime**

CONTRIBUTOR: Alison Park-Douglas, Velvet Mechanism, USA; **PHOTO:** Visioluxus

0935 **Original steampunk character**

CONTRIBUTOR: Alison Park-Douglas, Velvet Mechanism, USA; **PHOTO:** Thomas Park

0936 **Ace: Character from American Cosplay Paradise**

CONTRIBUTOR: Imari Yumiki, American Cosplay Paradise, USA; **PHOTO:** Everon

0937 **Original steampunk character**

CONTRIBUTOR: Alison Park-Douglas, Velvet Mechanism, USA; **PHOTO:** Visioluxus

0938 **Lady Gaga: Costume inspired by Lady Gaga music video**

CONTRIBUTOR: Noycosplay, Italy; **PHOTO:** Alessandro Zuffi

0939 **Ninja: Original character design**

CONTRIBUTOR: Kristina Suguitan, USA; **FABRICATOR/PHOTO:** Kristina Sugiutan; **MODEL:** Ana Sugiutan

0940 **Steampunk Angel: Original character**

CONTRIBUTOR: Yaya Han, USA; **FABRICATORS:** Yaya Han and Crimson Chain Leatherworks; **PHOTO:** Brian Boling

0941 **Joker: Circus-inspired original character**

CONTRIBUTOR: Sylvie Kirkman, Little-Noise Photography, New Zealand; **FABRICATOR:** Alexandra Pople; **MODEL:** Alexandra Pople; **PHOTO:** Sylvie Kirkman

0942 **Trixie: Agent with the Time Space Continuum Agency: Original character**

CONTRIBUTOR: David Lee, AB Photography, USA; **FABRICATOR:** Michaela Lee; **MODEL:** Michaela Lee; **PHOTO:** David Lee of AB Photography

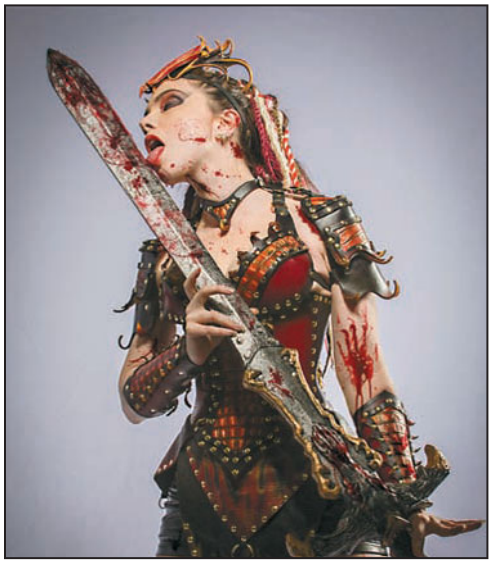

0943 **Lady Clankington: Original steampunk character**

CONTRIBUTOR: Sarah Hunter, Brute Force Studios, USA; **FABRICATOR:** Brute Force Studios; **MODEL:** Sarah Hunter; **PHOTO:** Ivan Delgado

0944 **Zombie Ballerina: Original character**

CONTRIBUTOR: Jess Scalesse, USA; **PHOTO:** Peeples Photography

0945 **Zombie Girl: Original character**

CONTRIBUTOR: Diana de Mol, The Netherlands; **PHOTO:** Kristof Nachtergaele

0946 **Shaura Juka: Original character inspired by the band Moidixmois**

CONTRIBUTOR: Pykhteeva Natalia Petrovna, Russia; **PHOTO:** Ilya Butorin

0947 **Lady Dragon: Original character**

CONTRIBUTOR: Shelley Shearer, USA; **FABRICATOR:** Sarah McClellan; **MODEL:** Sarah McClellan; **PHOTO:** Shelley Shearer

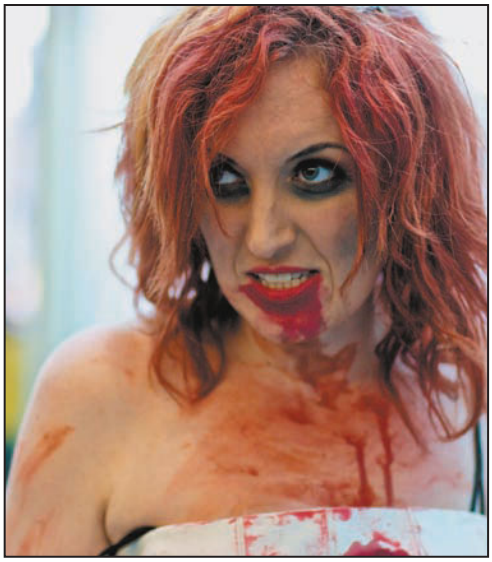

0948 **Zombie: Original character**

CONTRIBUTOR: Jeff Slostad, Slostad Photography, USA; **FABRICATOR:** Robyn Boyd-Duhe; **MODEL:** Robyn Boyd-Duhe; **PHOTO:** Jeff Slostad

0949 **Original character: Character inspired by Gears of War**

CONTRIBUTOR: Samuel Lachance, Canada, **PHOTO**: DJO Photo

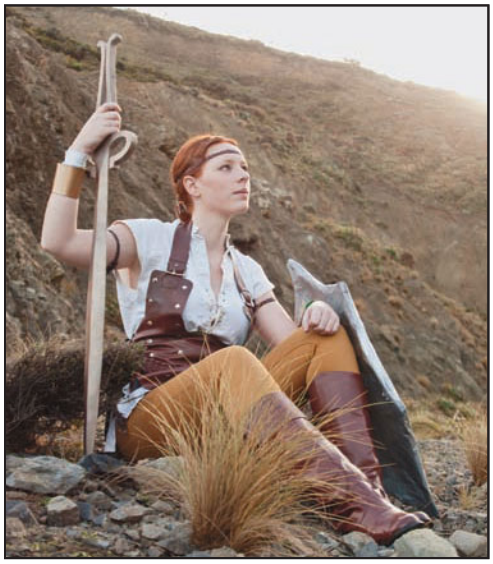

0950 **Aveline Vallen: Original character inspired by Dragon Age**

CONTRIBUTOR: Sylvie Kirkman, Little-Noise Photography, New Zealand; **FABRICATOR:** Selena Brownson; **MODEL:** Selena Brownson; **PHOTO:** Sylvie Kirkman

0951 **Lady Eleeza and Commander Van Corbet: Original character designs**

CONTRIBUTORS: Lee and Ralph Corbet, Steampunk Works, USA; **PHOTO:** Jason Watt

0952 **Lady Eleeza and Commander Van Corbet: Original character designs**

CONTRIBUTORS: Lee and Ralph Corbet, Steampunk Works, USA; **PHOTO:** Jason Watt

0953 **Warrior Woman: Original character design**

CONTRIBUTOR: Selena Brownson, New Zealand; **FABRICATOR:** Sylvie Kirkman; **MODEL:** Sylvie Kirkman; **PHOTO:** Selena Brownson

0954 **Vice Admiral Ashbel Stanley: Original steampunk character**

CONTRIBUTOR: Brendan Wilson, USA; **FABRICATOR:** Redfield Designs; **PHOTO:** Peeples Photography

0955 **Hokkaido Warrior: Original character inspired by original Japanese story**

CONTRIBUTOR: Ilya Dobrotvortsev, Russia; **FABRICATOR:** Julia Magidova; **MODEL:** Julia Magidova; **PHOTO:** Ilya Dobrotvortsev

0956 **Sera the Tiger Girl: Original Character**
CONTRIBUTOR: Judit Mezó (Yuriko), Hungary; PHOTO: Dávid Ésci

0957 **Capricorn: Original character inspired by the Zodiac**
CONTRIBUTOR: Shua, Russia; PHOTO: Asaku@Aso

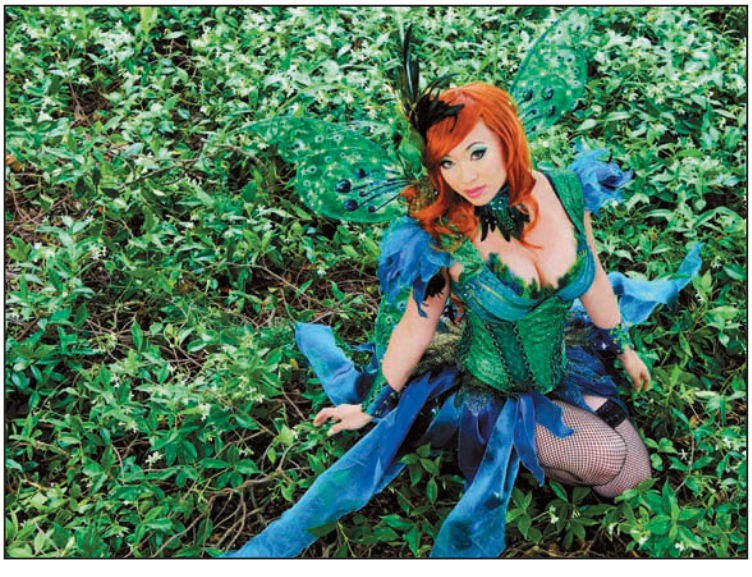

0958 **Absinthe Fairy: Original character**
CONTRIBUTOR: Yaya Han, USA; PHOTO: Paul Tien

0959 **Rena: Original character design**

CONTRIBUTOR: Ryabkova Veronika (Kazuki Fuchouin), Belarusian State Music Theater, Belarus; **PHOTO:** Aleksandra Kaminskaya (Akami)

0960 **Firefox: Character inspired by the web browser**

CONTRIBUTOR: Anna Redei (Enji Night), Hungary; **PHOTO:** Balázs Sármai

0961 **Victoria: Character inspired by Cats: The Musical**

CONTRIBUTOR: Leigh A. Alexander, The Prancing Unicorn, USA; **PHOTO:** John Iannuci of Falcon-Fotos

0962 **Cthulhu: Character inspired by H.P. Lovecraft**

CONTRIBUTOR: Kent Akselsen, Kent Akselsen Digital Imaging, USA; **FABRICATOR:** Ivana Sehovic; **MODEL:** Ivana Sehovic; **PHOTO:** Kent Akselsen

0963 **Chinese Princess: Original character**

CONTRIBUTOR: Pinky Lu Xun, Indonesia; **FABRICATOR:** Pinky Lu Xun; **MODEL:** Pinky Lu Xun; **PHOTO:** Orochi X

0964 **Red Heroine: Original character design**

CONTRIBUTOR: Vickybunnyangel, Canada;
PHOTO: Solartempest

0965 **Priest of Tao: Original character**

CONTRIBUTOR: David C Rushton, USA; **PHOTO:** Julie Peters

0966 **Original character: Character inspired by Roroni Kenshin**

CONTRIBUTOR: Alison Park-Douglas, Velvet Mechanism, USA; **PHOTO:** R. Nina Ruchirat

0967 **Commander Lucia Wolfe: Original character**

CONTRIBUTOR: Reagan Lam, Reagan Lam Photography, USA; **FABRICATOR:** Karen Van Oppen for KvO Design; **MODEL:** Maria Rullo; **PHOTO:** Reagan Lam

0968 **Melinda the Demon Hunter: Original character from a novel by JM Lee**

CONTRIBUTOR: David Lee, AB Photography, USA; **FABRICATORS:** Jessica and David Lee; **MODEL:** Jessica Lee; **PHOTO:** David Lee of AB Photography

0969 **Goat Warrior: Original character**

CONTRIBUTOR: Mike Kowalek, eleventhphotograph, Canada; **FABRICATOR:** Alex Boake; **MODEL:** Alex Boake; **PHOTO:** eleventhphotograph

0970 **Lady Clankington: Original steampunk character**

CONTRIBUTOR: Sarah Hunter, Brute Force Studios, USA; **FABRICATOR:** Brute Force Studios; **MODEL:** Sarah Hunter; **PHOTO:** Scott Church

0971 **Athena: Original character inspired by Greek myths**

CONTRIBUTOR: Fire Lily, USA; **PHOTO:** David Dunn

0972 **Slicer: Character inspired by TK Baka action figure**

CONTRIBUTOR: Mike Kowalek, eleventhphotograph, Canada; **FABRICATOR:** Chantal DeFrancesco; **MODEL:** Chantal DeFrancesco; **PHOTO:** eleventhphotograph

0973 **Ezra Scarlet: Original character**

CONTRIBUTORS: Mary Victoria Meneses and Arnold Lareza, Philippines; **PHOTO:** Raymond Valencia

0974 **Mermaid: Original character**

CONTRIBUTOR: Diana de Mol, The Netherlands; **PHOTO:** Mirjam Muller

0975 **Okama Flower Girl: Original character inspired by an illustration**

CONTRIBUTOR: Noycosplay, Italy; **PHOTO:** Zucchero Nero

0976 **B & W Queen: Original character**

CONTRIBUTOR: Valentina Bruni, Italy; **PHOTO:** Fransesco Ambuchi

0977 **Cyber Bun Bun: Original character**

CONTRIBUTOR: Kent Akelson, USA; **FABRICATOR:** Heather Thompson; **MODEL:** Heather Thompson; **PHOTO:** Kent Akelson Digital Imaging

0978 **Steampunk Red: Original character**

CONTRIBUTOR: Shelley Shearer, USA; **FABRICATOR:** Morgan Campbell; **MODEL:** Morgan Campbell; **PHOTO:** Shelley Shearer

0979 **H.I.N.A.: Original steampunk character**

CONTRIBUTOR: Diana de Mol, The Netherlands; **PHOTO:** Florian Fromentin

0980 **Empyrean Eyes: Original peacock costume design**

CONTRIBUTOR: Yaya Han, USA; **PHOTO:** David Ng

0981 **Arlequin: Original character**

CONTRIBUTOR: Francisco Pelayo (NeonLights), NeonLights Cosplay, USA; **PHOTO:** Ali Hernandez

chapter

7

0982-1000

PROPS

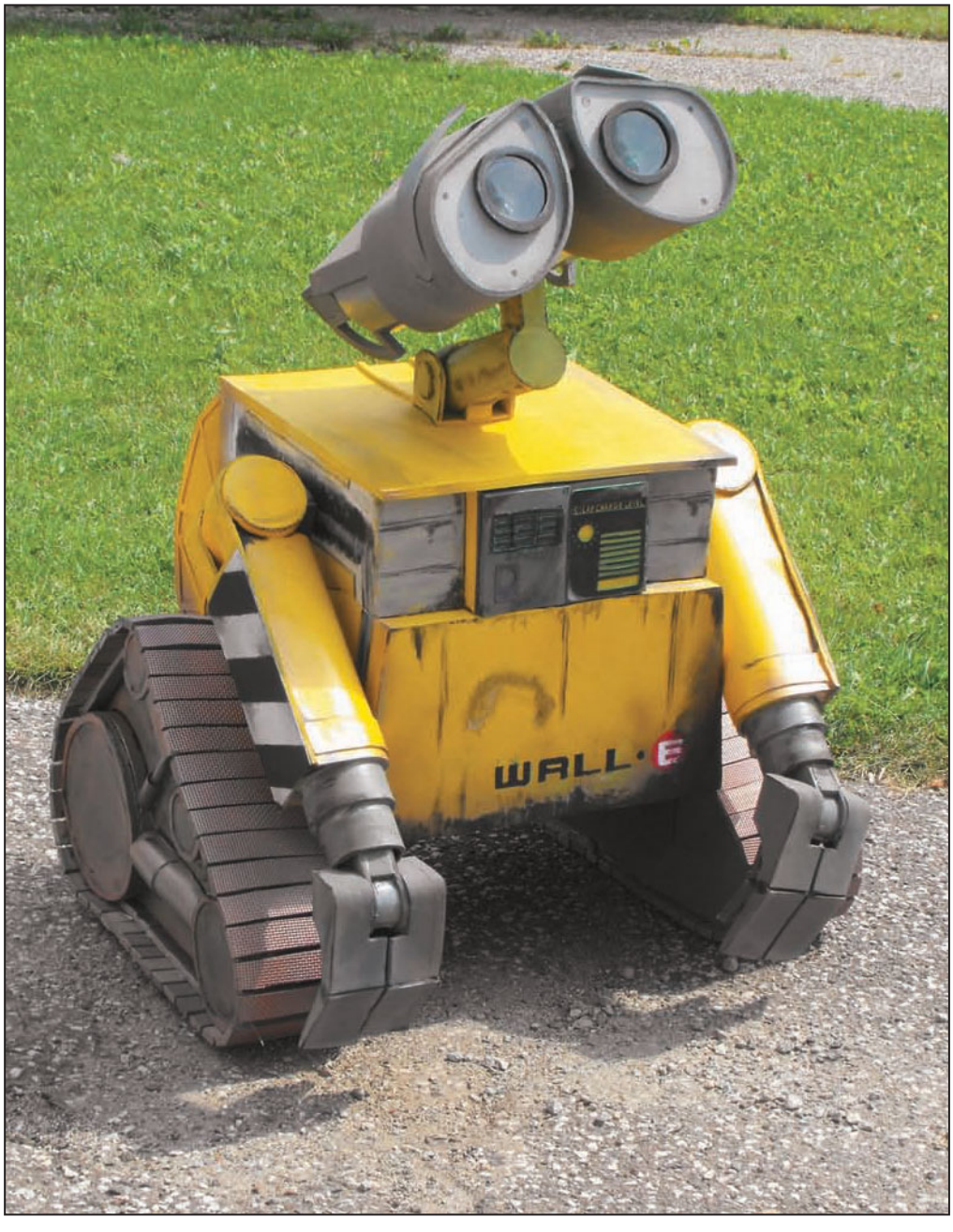

0982 **WALL·E: Character from Disney's WALL·E**

CONTRIBUTOR: Jamie Young, Canada; **PHOTO**: Jamie Young

0983 **R2-D2: Character from Star Wars**

CONTRIBUTOR: Jamie Young, Canada;
PHOTO: Jamie Young

0984 **Thermal Detonator: Prop from Return of the Jedi**

CONTRIBUTOR: Oubliette, USA;
FABRICATOR: Oubliette

0985 **M-6 Carnifex Heavy Pistol: Props reconstructed from Mass Effect**

CONTRIBUTOR: William Doran, Punished Props, USA; **PHOTO:** William Doran

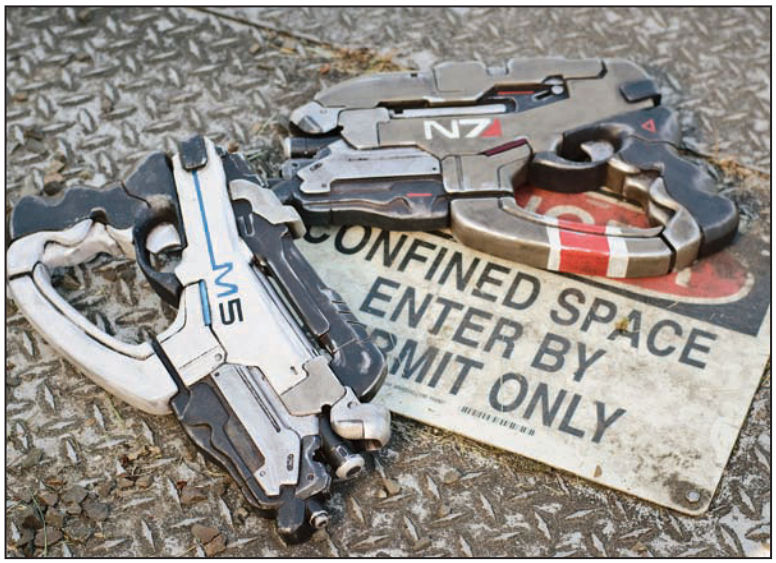

0986 **M-5 Phalanx Heavy Pistol and N7 Eagle Heavy Pistol: Props reconstructed from Mass Effect**

CONTRIBUTOR: William Doran, Punished Props, USA; **PHOTO:** William Doran

0987 **Nina Sayers' Crown: Prop from Black Swan**

CONTRIBUTOR: Emma Shaw, USA;
PHOTO: Droo Photography

0988 **Mehrunes' Razor: Props reconstructed from The Elder Scrolls: Skyrim**

CONTRIBUTOR: William Doran, Punished Props, USA;
PHOTO: William Doran

0989 **Arghast the Pillager Weapons: Props for a character from Warhammer 40K**

CONTRIBUTOR: Giedrius Didzbanis, Lithuania;
PHOTO: Tomas Liutvinas

0990 Engineer's Pistol and Shotgun: Props reconstructed from Team Fortress 2

CONTRIBUTOR: William Doran, Punished Props, USA; PHOTO: William Doran

0991 Blaster: Original prop design

CONTRIBUTOR: Anthony Day, USA

0992 Dragon Revolver: Original prop design

CONTRIBUTOR: Anthony Day, USA

0993 Steam Punk Tesla Flint Lock in Book Box: Original prop design

CONTRIBUTOR: Anthony Day, USA

0994 Commander Shepard's gun: Prop from Mass Effect

CONTRIBUTOR: Leah Nelson, Geek Outlet!, USA; PHOTO: BGZ Studios

0995 **Space Marine Chaplain detail: Accessory from Warhammer**

CONTRIBUTOR: Samuel Lachance, Canada; **PHOTO:** DJO Photo

0996 **Edward Scissorhands: Props from the movie Edward Scissorhands**

CONTRIBUTOR/PHOTO: Michael J. Prast, USA

0997 **Compass: Original prop design**

CONTRIBUTOR: Anthony Day, USA

0998 **Ninja Props: Ninja accessories**

CONTRIBUTOR: Kristina Suguitan, USA; **PHOTO:** Kristina Sugiutan

0999 **Nix Tire: Prop for Shiva Sister from Final Fantasy**

CONTRIBUTOR: Nobody, Bllack & Nobo Cosplay, USA

1000 **The Time Machine: Replica from The Time Machine movie**

CONTRIBUTOR: Thomas J. Galvin, III, USA

JENNIFER ADAMS, USA
honkytonkstar@gmail.com
www.facebook.com/oddbirdsboutique
0649, 0672

KATLYN M. ADDISON, USA
www.mini-mosca.tumblr.com
0589

HYURA AI, DEATH CITY COSPLAY, USA
hyurai@live.com
www.hyura.deviantart.com
0198

KENT AKSELSEN, KENT AKSELSEN DIGITAL IMAGING, USA
kakselsen@aol.com
www.akselsen.com
0484, 0547, 0683, 0744, 0962, 0977

MICHELE ALBRIGO, ITALY
m@daguerroty.pe
www.daguerroty.pe
0234, 0527, 0713

NOVOSELOV ALEKSANDR, RUSSIA
alexsno89@gmail.com
0231

LEIGH A. ALEXANDER, THE PRANCING UNICORN, USA
0200, 0354, 0515, 0710, 0804, 0814, 0816, 0961

REIKA AMAKURA, PHILIPPINES
dark_oracle21@yahoo.com.ph
www.darkoracle21.deviantart.com
0139, 0202, 0504

ALLEN AMIS, ANARCHY SQUARED CREATIONS, USA
amisanarchy@gmail.com
0750, 0751

GALINOVSKAYA ANASTASIA (KURORU), RUSSIA
kororikku@gmail.com
www.general-kuroru.deviantart.com
0035, 0036, 0038, 0244, 0261, 0344

KIRIKO ANCHAR, RUSSIA
kiriko.anchar@yandex.ru
0247, 0262, 0913

FERNY ANDRADE, USA
ferny_elric@hotmail.com
www.facebook.com/fernyandradecosplay
0162, 0290

ANI-MIA, USA
animia.cosplay@gmail.com
www.facebook.com/ani.mia.cosplay
0077, 0382, 0539

TANUKI TINKA ASAI, RUSSIA
www.tanuki-tinka-asai.deviantart.com
0103, 0237, 0355, 0368, 0729

ATHENSIS, SINGAPORE
www.athensis.deviantart.com
0004, 0181, 0412, 0449

MARIA AVDONYUSHKINA, RUSSIA
adelhaid@yandex.ru
www.adelhaid.deviantart.com
0174, 0267, 0316, 0326, 0432, 0577

ANGEL AYANAMI, PHILIPPINES
angel.ayanami014@gmail.com
www.gelaii-chan.deviantart.com
0122, 0124, 0224, 0240, 0283-0285, 0424, 0425, 0919

JAMES ERIC BACKHOUSE, UK
www.flickr.com/imagebyjim
0408

NORA BADACSONYI, HUNGARY
aoimecosplay@gmail.com
www.facebook.com/aoime
0024, 0133, 0136, 0164, 0554

ASHLEY BADIE, ASHB IMAGES, USA
ashleybadie@ashbimages.com
www.ashbimages.com
0454

SONI BALESTIER, USA
www.facebook.com/aralianna.exglaive
0012, 0533, 0805, 0859

STEPHANIE BEAULIEU, CANADA
ryoky.magami.28@gmail.com
www.ryoky28.deviantart.com
0130, 0170, 0182, 0230, 0277, 0329, 0489, 0617

BELYAEVA ELENA (SERENITY), RUSSIA
yuuko@yandex.ru
www.worldcosplay.net/member/50385/
0179, 0218, 0278, 0367

BELYKOVA IRINA, RUSSIA
snape7@mail.ru
www.cocodrillo.deviantart.com
0023, 0025, 0067, 0093, 0145, 0167, 0257, 0909

LAURA BENSON (LOLA IN PROGRESS), AUSTRALIA
lolaincosplay@gmail.com
www.lolainprogress.deviantart.com
0191, 0194, 0219, 0383, 0384, 0418, 0756

MARCO A. BERNAL JR., USA
mbernal99@gmail.com
www.facebook.com/darkprofessor
0900

BRETT BETKOSKI, USA
bbetkoski@gmail.com
0762

KHAIRIZAM BIN KAMIS, MALAYSIA
zam600k4@gmail.com
www.zamk4.wordpress.com
0485, 0486

ANETTE BITTNER (TAZZIE), HUNGARY
tazzie12@gmail.com
www.ressina.deviantart.com
0158, 0342, 0385, 0736

ELLE BLINK, ELLE BLINK, RUSSIA
linchiktt@yandex.ru
www.vk.com/elle_blink
0057, 0058, 0108, 0110, 0669, 0739, 0792

BLLACKSHEEP, BLLACK & NOBO COSPLAY, USA
www.blacknobo-cosplay.tk
0541-0543

ANA BORGHINI, URUGUAY
sugarykelly@gmail.com
www.kelly-violet.deviantart.com
0079

JUSTIN BRANFUHR, BRANFUHR STUDIOS, USA
justinbranfuhr@gmail.com
www.branfuhrstudios.com
0523

NATALIE BRICKELL, EPIC GAMES, USA
nataliebrickell@gmail.com
www.facebook.com/pixelkittycosplay
0545

JULIA BRISETTE, USA
tortikitti@yahoo.com
www.xsintrick.deviantart.com
0016

SELENA BROWNSON, NEW ZEALAND
selena@brownson.co.nz
0953

VALENTINA BRUNI, ITALY
valentina.bruni@gmail.com
www.ladygiselle.deviantart.com
0201, 0732, 0923, 0976

SANTIAGO BENITEZ BUITRAGO, SPAIN
gardek.mon@gmail.com
www.gardeksfreakworld.tumblr.com
0745, 0746, 0766

ANTERIS BURGOS, DOMINICAN REPUBLIC
anterisb_01@hotmail.com
www.anthymichaelis.deviantart.com
0331

JIMMY BURNS, ANGRY DOG STUDIOS, USA
jedireject@gmail.com
www.angrydogstudios.com
0361

MICHAEL BYRNES, USA
byrnessuperman@suddenlink.net
0876

TANIA C (WISECRAXX), USA
chakrat45@gmail.com
www.wisecraxx.deviantart.com
0065, 0220, 0294, 0323

MORGAN CARDER, USA
akumasgirl@gmail.com
www.momo9595.deviantart.com
0390

KACIA CASTELLI, USA
buttercup.applesniffer@gmail.com
0843

CELSIUS, USA
celsiuscos@gmail.com
www.facebook.com/celsiuscosplay
0168

ANNA CELUYKO (PIXIE), PANDA BANDA, UKRAINE
hasadosh@gmail.com
www.deviantart.com/hasadosh
0263, 0309

MIKO CHARBONNEAU (EVALI), USA
evaliation@gmail.com
www.evaliation.net
0446, 0459, 0591

MARTIN CHELLA, AUSTRALIA
martinchella@gmail.com
www.facebook.com/vanillacosplay
0173, 0350

CHEPSARAKOVA ANNA (LEYANA), RUSSIA
leyana-aka-sasori@yandex.ru
www.lleye.deviantart.com
0264, 0462, 0464

CHRISTINA CHILINGARYAN (ISCARIOT_ELIAN), RUSSIA
iscariotelian1@rambler.ru
www.iscariotelian.deviantart.com
0364, 0480, 0609

POL CHIN, NEX CONCEPT WORKS, MALAYSIA
0437, 0441

CHINAKO, USA
chinochinako@gmail.com
www.chinako.net/cosplay
0032, 0207, 0457, 0507, 0793

CHRISTINE CHOI (AOIMIZUNO), USA
aoimizuno@gmail.com
www.facebook.com/aoimizunocosplay
0094, 0205, 0287, 0429, 0430

CHROME-SENSEI, RUSSIA
chromedokuro@bk.ru
www.vk.com/chromesensei
0159, 0161

KASEA LEE CIPORKIN, USA
ka.sea@live.com
www.facebook.com/Kasea-Vp-Cosplay-Fanpage/294480339215
0451, 0514, 0535

CHRISTIAN COLOTARIO, USA
colotario3@yahoo.com
www.facebook.com/OldMan808
0482, 0819

HOLLY CONRAD, CRABCAT INDUSTRIES, USA
hollyaconrad@gmail.com
www.crabcatindustries.com
0638

COURTNEY COOK, USA
www.electric-waffle.deviantart.com
0075

LEE & RALPH CORBET, STEAMPUNK WORKS, USA
heavymetal@steampunkworks.com
www.steampunkworks.com
0883, 0951, 0952

CARMEN MA LOBATO CORDÓN (AKARI), SPAIN
kuraicm@gmail.com
www.elmundodesakuriya.blogspot.com.es
0034, 0175

MARGIE COX, USA
margiecox1022@gmail.com
0789, 0801, 0803, 0852

MICHAEL COX, USA
KneelB4Zod84@yahoo.com
0831, 0832

MYDIA A. CRONQUIST, USA
sinfullybeautifulmydia@hotmail.com
0924

RICHARD CROSSMAN, RICHARD CROSSMAN ENTERPRISES, CANADA
ractenor@yahoo.com
www.ractenor.com
0733, 0757, 0761, 0910, 0911

LEAH D'ANDREA, USA
leahdeandrea@yahoo.com
www.leahdeandrea.com
0686

ILINA DARIA, RUSSIA
dashailyina@gmail.com
www.general-kuroru.deviantart.com
0258, 0322, 0333, 0896

DEANNA DAVIS, ITS RAINING NEON, USA
itsrainingneon@aol.com
www.facebook.com/#!/HereIsNeon
0440, 0455

ANTHONY DAY, USA
unidragn@aol.com
0991-0993, 0997

DIANA DE MOL, THE NETHERLANDS
admin@dianademol.com
www.dianademol.com
0187, 0188, 0905, 0906, 0930, 0945, 0974, 0979

HOLLY DELONG, USA
Puyro@hotmail.com
0596

GIEDRIUS DIDZBANIS, LITHUANIA
giedriusonline@gmail.com
www.facebook.com/giedriuscosplay
0519, 0524, 0989

ILYA DOBROTVORTSEV, RUSSIA
katana.groove33@gmail.com
www.uralsky.deviantart.com
0709, 0772, 0955

WILLIAM DORAN, PUNISHED PROPS, USA
punishedprops@gmail.com
www.punishedprops.com
0521, 0985, 0986, 0988, 0990

JAZ DOUILLARD, FIRE LIGHT GLEAM ILLUSTRATIONS, CANADA
firelightgleam@hotmail.com
www.firelightgleam.com
0250, 0914

BRYAN R. DOWD, USA
www.blackmesanorth.com
0395, 0560

DAVID DUNBAR, USA
darchangeldavid@gmail.com
0851

MATTHEW EBARB, USA
twistoffate021@hotmail.com
0641

GINGI EDMONDS, RETROSPECTIVE IMAGERY, USA
gingiedmonds@gmail.com
www.retrospectiveimagery.com
0021, 0027, 0214, 0227, 0337, 0656, 0690, 0692

AHLORA "KAT" EICHORN, USA
twenty_shades_of_lipstick@yahoo.com
www.charismaplus2.com/kat-e
0544

ELIOT, MEXICO
eliotcosplay@live.com
www.eliotcosplay.deviantart.com
0071, 0254, 0341

NARCISSA EVANS, AUSTRALIA
heraldmagevanyel@live.com.au
0066, 0091, 0138

SARAH MICHELL EWELL, USA
sarahewell83@hotmail.com
www.facebook.com/fairylawcosplay
0098, 0279

FEDERICADN, ITALY
federica.dn@hotmail.com
www.federicadn.deviantart.com
0141, 0212, 0434, 0526, 0718

FELIX, DEATH CITY COSPLAY, USA
www.death-city-cosplay.tumblr.com
0117

FIRE LILY, USA
firelily@firelilycosplay.com
www.firelilycosplay..com
0396, 0500, 0501, 0510, 0511, 0629, 0697, 0714, 0918, 0971

CHIKI FISCHER, CHIKI COSPLAY, USA
brittneychikifischer@gmail.com
www.chikicosplay.com
0640

TAISIA FLYAGINA (TIS), RUSSIA
taisia.flyagina@gmail.com
www.taisiaflyagina.deviantart.com
0922

MEGAN FORDHAM, USA
www.yashuntafun.com
0106, 0653, 0694, 0830

CLAUDIA FRANZ, GERMANY
yukis_angels@yahoo.de
0301, 0302, 0720

LEXI FREE, USA
www.lexifree.deviantart.com
0102

JONATHAN FREEMAN, RETROSPECTIVE IMAGERY, USA
www.retrospectiveimagery.com
0031, 0691, 0696

RAN FUJIMIYA (SEMINA VARVARA), RUSSIA
tumoecuregen@yandex.ru
www.weissepilog.deviantart.com
0155

THOMAS J. GALVIN III, USA
batcavesouth72@hotmail.com
www.facebook.com/thetimemachinereplica
1000

TATIANA GARMS, RUSSIA
zazerkalie05@mail.ru
www.sou-tyan.deviantart.com
0365

GERLINA CHRISTINE (KIKO), RUSSIA
kykla_smailik@mail.ru
www.kikolondon.deviantart.com
0114, 0165, 0465

LYNETTE GILBERT, USA
lynette.gilbert@gmail.com
www.casualcostumer.blogspot.com
0670

NATALIA GLADKOVA (GREAT QUEEN LINA), RUSSIA
www.greatqueenlina.deviantart.com
0009, 0040, 0068, 0069, 0072, 0517, 0549, 0712, 0916, 0929

MATTHEW GLIDDEN, USA
glidden.matthew@gmail.com
www.facebook.com/matthewglidden
0671, 0675, 0676

ANASTASIA GLUSHKOVA, RUSSIA
veritetelle@gmail.com
www.tajfu.deviantart.com
0116, 0119, 0123, 0125, 0185, 0186, 0293, 0306, 0386, 0588

CAROLINA GONZALEZ (BASTET-SAMA), ARGENTINA
akanefanel@yahoo.com.ar
www.bastetsama.com
0118, 0415, 0450, 0456, 0478, 0481, 0528

GOTHTEA, USA
www.facebook.com/gothtea
0084

AARON GRANOFSKY, FIBERGLASSBLADES, USA
blademaster@fiberglassblades.com
www.fiberglassblades.com
0001, 0438

CRYSTAL GRAZIANO, PRECIOUS COSPLAY, USA
preciouscosplay@gmail.com
www.crystalcosfx.com
0452, 0453, 0477, 0488, 0490, 0619, 0821

ALEXIA JEAN GREY, USA
alexiajeangrey@yahoo.com
www.facebook.com/alexiajeangreyfanpage
0417, 0791, 0798, 0834, 0837, 0846

ELZA GROBLER, SOUTH AFRICA
www.freltana.deviantart.com
0439, 0576, 0578, 0630

EMILIE GSCHWENG, KOI-ISHLY, USA
alicegonemad@gmail.com
www.koi-ishly.deviantart.com
0076

GUNKAT COSPLAY, USA
cearlya@yahoo.com
www.gunkatcosplay.deviantart.com
0196

GYPSY, USA
0881

MICHAEL HAGY, USA
cptspalding@aol.com
www.facebook.com/arcturuspropsandarmor
0540

YAYA HAN, USA
yaya@yayahan.com
www.yayahan.com
0372-0376, 0474, 0561, 0562, 0595, 0636, 0735, 0783, 0785, 0799, 0904, 0920, 0940, 0958, 0980

HANE-WA COSPLAY, CANADA
www.wing2x1.deviantart.com
0225, 0392

ALLEN HANSARD, USA
allenhansard@gmail.com
www.thesuperherocostumingforum.com
0871-0873

JOSHUA HART, CLOCKWORK CREATIONS, USA
the_clockwork@hotmail.com
www.etsy.com/shop/clockworkscreations
0897

SHARRON HAWTHORNE, ALFHEIM CREATIONS, USA
sharron@alfheimcreations.com
www.alfheimcreations.com
0882

ASHLEY HAY, USA
www.heyashley.com
0572, 0764, 0878

SINGGIH HENDROJATI, INDONESIA
xhing.ge@yahoo.com
www.lord-shinji.deviantart.com
0401, 0494, 0516, 0592

CHRISTINE HICKEY, USA
www.facebook.com/visciouscosplay
0011, 0022, 0147, 0148, 0150, 0405, 0436, 0466, 0471, 0512

KURAI HISAKI, COSMEKO, CANADA
heart.air@live.ca
www.kurai-hisaki.deviantart.com
0288, 0404, 0407, 0409

TRACY HO (KIWI5 FROG), KIWI5FROG COSPLAY, USA
tracyho52@gmail.com
www.facebook.com/kiwi5frogcosplay
0028, 0557, 0866

HEATHER HOLDREN, USA
gloha_H@hotmail.com
www.hollygloha.deviantart.com
0195, 0289, 0325, 0398, 0651, 0661, 0835

HALEY HOLMES, HNH BEAUTY, USA
www.hnhbeauty.com
0169, 0370

BRITTANY HOPE, USA
okatsukivermillion@gmail.com
www.key0fdestiny13.deviantart.com
0049, 0357, 0644

SARAH HUNTER, BRUTE FORCE STUDIOS, USA
bruteforce@bruteforceleather.com
www.littledeathray.com
0889, 0894, 0943, 0970

ISADORA, GERMANY
cos.isadora@gmx.de
www.isadorada.deviantart.com
0059, 0061, 0063, 0243, 0553, 0571, 0573, 0606, 0624, 0687, 0706

JANOVA ANNA (NIKOLI), RUSSIA
nikoli3000@ya.ru
www.nikoliriddl.deviantart.com
0010, 0111, 0153, 0209, 0339

JESSICA JIANG, USA
jessy.jiang@gmail.com
www.limitlessedge.deviantart.com
0074, 0378, 0426, 0428

ANA PAULINA JIMÉNEZ, PERU
cosplayersquito@gmail.com
www.anne-annie-annet.blogspot.com
0007, 0041-0047, 0081-0083, 0274, 0506

MELANIE JOANNE, SINGAPORE
www.melaniejoanneutau.deviantart.com
0327

LAUREL JOLY, SWEET SENSATION PHOTOGRAPHY, USA
sweetsensationphoto@aol.com
www.enchantedcupcake.deviantart.com
0469, 0921

AARON V. JORDAN, USA
av_jordan@hotmail.com
0674

SAMANTHA JOY, USA
samanthajoysparkles@gmail.com
0926

JULIE (ANN OF NPC), CANADA
www.facebook.com/pages/North-Pacific-Cosplay/
0391, 0611

MARIYA KARPENKO (FENIX FATALIST), UKRAINE
fenix.fatalist@yandex.ru
www.fenyachan.deviantart.com
0053, 0251, 0252, 0741

CANDY KEANE, USA
info@threemusesclothing.com
www.candykeane.com
0740, 0808, 0863

AMANDA KEE, USA
_kee@live.com
www.amanda-kee.deviantart.com
0777

KELLY KENNEDY (GAMMO GAHATO), USA
guardian_gurl90@yahoo.com
www.facebook.com/gammogahatocosplay
0858

VICTORIA KICHA, USA
vkicha@gmu.edu
www.facebook.com/victoriakicha
0204

KIMI, GOLDEN LASSO COSPLAY, USA
kimi@goldenlasso.net
www.goldenlasso.net
0458, 0700, 0727, 0800, 0822, 0864

AMY KING, IRELAND
amy.nicanri@gmail.com
www.cairdiuil.blogspot.com/
0086, 0213

SYLVIE KIRKMAN, LITTLE NOISE PHOTOGRAPHY, NEW ZEALAND
www.little-noise.com
0060, 0468, 0598, 0623, 0725, 0737, 0743, 0827, 0941, 0950

KARI KLYNE, NORTH PACIFIC COSPLAY, CANADA
kawaiiyue@gmail.com
www.facebook.com/north-pacific-cosplay
0348, 0356, 0634

KOCHANOVA ELENA (LINA ALUCARD), RUSSIA
www.worldcosplay/member/lina-no-uta
0055, 0056, 0203, 0318, 0499, 0927

RIKO KOJIMA, MALAYSIA
kojima_riko@yahoo.com
www.melatiputih.deviantart.com
0184, 0253, 0313

MIKE KOWALEK, ELEVENTHPHOTOGRAPH, CANADA
mike@elventhphotograph.com
www.eleventhphotograph.com
0271, 0280, 0620, 0622, 0663, 0665, 0797, 0969, 0972

PAUL KULOWITCH, USA
kakashi.shishio@gmail.com
www.kakashi-shishio.deviantart.com
0172, 0358

SAMUEL LACHANCE, CANADA
www.fullmetalsam.com
0416, 0559, 0949, 0995

KRIS LACSON, PHILLIPPINES
ablacson@gmail.com
www.kuricurry.tk
0335, 0389, 0463, 0525

REAGAN LAM, REAGAN LAM PHOTOGRAPHY, USA
reaganlam@gmail.com
www.reaganlam.com
0967

TINA LAM, USA
www.turnonred.me
0347, 0467

LARCHENKO VERONIKA (LADY INTEGRA), BELARU
Integral-Wingates@yandex.ru
www.lady-i-hellsing.deviantart.com
0095, 0104, 0137, 0291, 0330, 0790, 0915, 0917

RIKI LECOTEY, RIDDLE'S MESSY WARDROBE, USA
riddle@yahoo.com
www.riddlesmessywardrobe.com
0048, 0738, 0742, 0788

CHRIS LEE, USA
therealchrislee@me.com
www.chrislee.me
0360

DAVID LEE, AB PHOTOGRAPHY, USA
www.abphoto.info
0747, 0892, 0901, 0942, 0968

ERIC T. LEE, USA
eric.thomas.lee@gmail.com
www.ericthomaslee.wordpress.com
0615

M. ALICE LEGROW, USA
www.bizenghast.com
0315, 0708, 0715

KASSANDRA LEIGH, USA
kassandra.leigh@gmail.com
www.facebook.com/unseelie.allure
0794

ANDREA LETAMENDI, USA
arkhamasylumdoc@gmail.com
www.underthemaskonline.com
0823

SHAUNA LEVA, USA
shauna@shaunart.net
www.shaunart.net
0197, 0719

TIFFANY LIM, PHILLIPPINES
www.matcha-au-lait.deviantart.com
0052, 0054, 0176, 0248, 0270, 0338, 0352

ASHLEY LOTECKI, CANADA
ash@thesmashworks.com
www.thesmashworks.com
0626, 0647, 0654, 0667

CHRISSY LYNN, USA
pippie3993@gmail.com
www.missychrissylynn.com
0839

EVGENIY MACHIHIN (INDIE), BELARUS
mach87@mail.ru
www.indie-vampire.deviantart.com
0275, 0281, 0282, 0590

MAKING MISCHIEF, USA
brian@makingmischief.net
www.makingmischief.net
0666, 0668, 0779, 0780, 0781

YLENIA MANGANELLI, ITALY
valkyraja@live.se
www.yleniamanganelli.com
0659, 0681

JESSE MARIUS (DEMENTIA), USA
www.facebook.com/demmefatale
0648

JOEY MARSOCCI, DR. GRYMM LABORATORIES, USA
drgrymm@drgrymmlaboratories.net
www.drgrymmlaboratories.net
0749, 0841, 0847, 0867, 0898

BEGOÑA FERNÁNDEZ MARTÍN, UK
www.shirakcosplay.blogspot.com
0064, 0100, 0210, 0703, 0721, 0767, 0856

CHRIS "BURR" MARTIN, USA
burrmartin@gmail.com
www.istillbelieveinheroes.com
0768, 0820

SANTANA MAYNARD, USA
echointhemist@aol.com
www.paranormal-phenomena.deviantart.com
0154, 0229, 0421

HEATHER MCAFFEE (THE ONLY ANGEL), USA
theonlyangel77@hotmail.com
www.facebook.com/TOACosplay
0088, 0308, 0570

MOLLY MCISAAC, USA
mollymcisaac@gmail.com
www.thegeekypeacock.blogspot.com
0825

ARSENY MEDVEDEV, USA
arsenym@foquesphoto.com
www.foquesphoto.com
0811

MELFINA (KAREN LEDFORD), MELFINA COSPLAY, USA
melfina@melfinacosplay.com
www.melfinacosplay.com
0112, 0144, 0160, 0233

MARY VICTORIA MENESES AND ARNOLD LAREZA, PHILIPPINES
aerogm@yahoo.com
0973

LINDZE MERRITT, USA
www.lindze.com
0388, 0503

ROXANNA META, USA
roxannameta@gmail.com
www.roxanameta.com
0682, 0838, 0879

JUDIT MEZÓ (YURIKO), HUNGARY
yuriko.cosplay@gmail.com
www.yurikocosplay.deviantart.com
0473, 0491, 0613, 0628, 0956

MICHO TEH, MALAYSIA
sgh2001pg1@gmail.com
www.facebook.com/michotehphotography
0051, 0369, 0460

KRISTINA MICKEL, USA
kristinamickel@yahoo.com
www.witchiamwill.deviantart.com
0260, 0550

KELLY MITCHELL, AUSTRALIA
www.ilovexena.com
0684

MEGAN MOBLEY, USA
sakakiosaka@gmail.com
www.facebook.com/cheekercosplay
0015, 0795

ERIN MONTEMURRO, CANADA
www.msventress.deviantart.com
0639, 0717, 0765, 0771, 0775, 0776, 0806, 0861, 0865

GREG MONTEMURRO, CANADA
evenstar462@hotmail.com
0753, 0829

J LANCE MOOSE, J-LANCE COSPLAY, USA
moosterp@hotmail.com
www.facebook.com/jlancecosplay
0855

KRISTEN MORICI (KORISTARFIRE), USA
www.koristarfire.deviantart.com
0305, 0664

MICHELLE MORSE, USA
akuriko@gmail.com
www.akuriko.deviantart.com
0493, 0495, 0496, 0497

JESSICA MOSS, BODHI TREE PHOTOGRAPHY, USA
jessicaphoenixmoss@gmail.com
www.bodhitreephotography.com
0685, 0722, 0862

MONIQUE MUÑOZ ORJELA, CANADA
kaiser.mony@gmail.com
www.kaiser-mony.deviantart.com
0101, 0394, 0406, 0618

MONICA MUÑOZ ORJELA, COLUMBIA
xnaomex@gmail.com
0018

LEAH NELSON, GEEK OUTLET!, USA
0546, 0994

TROY W. NELSON, BIG PIC DADDY, USA
bigpicdaddy@charter.net
www.bigpicdaddy.com
0673, 0752, 0815, 0848, 0849, 0850, 0875, 0877

CHRISTA J. NEWMAN, CHRISTA J. NEWMAN PHOTOGRAPHY, USA
www.newman-photo.wix.com/life
0030, 0658, 0660, 0662, 0707, 0716, 0759, 0760, 0807

ERIC NG, BIGWHITEBAZOOKA, USA
eric@bigwhitebazooka.com
www.bigwhitebazooka.com
0005, 0073, 0199, 0206, 0211, 0492, 0552, 0603, 0604, 0605

CALINA NGUYEN, USA
www.sugutornado.deviantart.com
0420

NOBODY, BLLACK & NOBO COSPLAY, USA
www.blacknobo-cosplay.tk
0543, 0999

JANEL NORRIS, THE FAIRY STITCH FACTORY, USA
j.a.lowrance@gmail.com
www.littlewingsdesign.com/costume.html
0657, 0705, 0903

NOYCOSPLAY, ITALY
noycosplay@hotmail.it
www.noycosplay.com
0328, 0886, 0938, 0975

OROCHI X, AUSTRALIA
Endiru@gmail.com
www.facebook.com/endiru
0433, 0529, 0530, 0531, 0563, 0564, 0565, 0566, 0567, 0569, 0616

OUBLIETTE, USA
@theoubliette
www.theoubliette.net
0984

MIKALYA PACHUCKI, USA
badwolf0313@gmail.com
0689

ALETA PARDALIS, USA
aletaparadalis@hotmail.com
0704, 0796, 0802

ALISON PARK-DOUGLAS, VELVET MECHANISM, USA
www.velvetmechanism.com
0885, 0899, 0934, 0935, 0937, 0966

DARYA PASECHNYK, UKRAINE
daryapasechnyk@gmail.com
www.littlemissdarya.wordpress.com
0096, 0178, 0180, 0223, 0366

KATHRYN PATERWIC, USA
0880

SEAN PATTON, SMP DESIGNS, USA
sean@smpdesigns.com
www.smpdesigns.com
0002, 0003, 0642, 0726, 0758, 0844

LAUREN "ELLIE" PEACOCK, USA
ildustbunnyil@gmail.com
www.facebook.com/dustbunnycosplay
0810

ALYSON PEARSON, DREAMING EGOS, USA
agpearson7@gmail.com
www.facebook.com/dreamingegos
0393, 0536, 0813

FRANCISCO PELAYO (NEONLIGHTS), NEONLIGHTS COSPLAY, USA
www.facebook.com/neonlightscosplay
0266, 0300, 0981

QUETZALI PELAYO (KETZY), KETZY COSPLAY, USA
www.facebook.com/#!/neonsis
0296

MIRIAM PELUSO, USA
haruvamp@gmail.com
0080, 0105, 0134, 0171, 0411

PYKHTEEVA NATALIA PETROVNA, RUSSIA
kaaririka@mail.ru
www.kaaririka.deviantart.com
0192, 0734, 0902, 0946

TINA PHAM, AUSTRALIA
www.fudafu.deviantart.com
0121, 0310

MICHAEL J. PRAST, USA
michaelprast@sbcglobal.net
0996

PUNKERDRAGON, USA
www.punkerdragon.deviantart.com
0050, 0062, 0222, 0226

VICTORIA QUEENO, USA
thatnerdtori@gmail.com
0818

TIFFANY RACCIO, USA
punkcatjosie@aol.com
www.facebook.com/dismaldreary
0678

ALEXANDRA RAYMOND, USA
alexandraraymond@mac.com
www.elenielstorm.tumblr.com
0380, 0574

ANNA REDEI (ENJI NIGHT), HUNGARY
enjinight@gmail.com
www.enjinight.deviantart.com
0228, 0812, 0960

KAITLIN REID, SUNSET DRAGON, USA
kitfoxyfire@gmail.com
www.sunsetdragon.com
0731

ANA REY "EKUSUKARIBA BIRD", MEXICO
www.facebook.com/Eku.Bird
0307, 0319, 0371, 0887

JULIE RICH, USA
neko.kaolla@gmail.com
www.facebook.com/cosmicgeminicosplay
0241, 0677, 0728, 0769

ROCHELLE ANNE, USA
www.facebook.com/sithmarauder
0447, 0532, 0534, 0826

ORLA ROSE, USA
orlarose.deviantart.com
0646

LESLIE ROTHSTEIN, USA
swimmergirl_fca@yahoo.com
0129, 0246

MERCY ROULETTE, USA
mercyroulette@gmail.com
www.facebook.com/mercyroulette
0655, 0786, 0787, 0868, 0907, 0908

DAVID C RUSHTON, USA
s.f.writerrush@cox.net
www.2old4anime.blogspot.com
0965

RYABKOVA VERONIKA (KAZUKI FUCHOUIN), BELARUSIAN STATE MUSIC THEATER, BELARUS
wasabi@tut.by
www.kazuki-fuchoin.deviantart.com
0140, 0152, 0157, 0177, 0324, 0413, 0419, 0782, 0884, 0959

DANIEL SALEMME, USA
danielsalemme@yahoo.com
www.curethewhirl.com
0679, 0680

ELENA SAMOYLOVA, RUSSIA
blu_sky_angel@mail.ru
www.luczeciaborja.deviantart.com
0008, 0146, 0151, 0353, 0610, 0698, 0699, 0701

LAURA SANCHEZ DE LA BLANCA (NEBULALUBEN) AND ERIK PATRICIO GUZMAN DISINTONIO (ERIKKU-KUN)., SPAIN
nebulaluben666@gmail.com
prukoginojutsi.blogspot.com.es &
nebulauben.deviantart.com
0377, 0442, 0443, 0445

GINA SANCHEZ, USA
0778

DAVID SANTIAGO, USA
www.facebook.com/megad822
0817, 0845

JESS SCALESSE, USA
Sunnydictator@aol.com
0944

LUNA SELENIUM, SPAIN
lunaselenium.nya@gmail.com
www.lunaselenium.deviantart.com
0255, 0276, 0403, 0587, 0593, 0594

EMMA SHAW, USA
0702, 0987

SHELLEY SHEARER, USA
www.facebook.com/urbanfantasyphotos
0853, 0860, 0870, 0947, 0978

MEGAMI SHIAWASE, UKRAINE
megamishiawase@gmail.com
www.cosplay.com/member/157741/costumes
0085, 0127, 0142, 0143, 0183, 0295, 0632, 0637, 0711

SHUICHI SHINDOU, RUSSIA
www.shushunya.deviantart.com
0089, 0115, 0135, 0520, 0869, 0928, 0933

SHUA, RUSSIA
lprosmol@mail.ru
www.my-little-shua.deviantart.com
0090, 0149, 0166, 0189, 0190, 0193, 0265, 0730, 0957

FRANK SICILIANO, STEAMED PUNK LABORATORY, USA
frank@franksiciliano.com
www.steamedpunk.com
0893

JEFF SLOSTAD, SLOSTAD PHOTOGRAPHY, USA
jeff@slostad.com
www.slostad.com
0444, 0652, 0754, 0763, 0948

GEOFFREY W. SMITH, THEE-GARTISAN WORKS / IDAPHOTOGRAPHY, USA
theegartisanworks@gmail.com
www.flickr.com/photos/thee-gartisanworks
0774

PAIGE GARDNER SMITH, USA
dragonconsteampunk@gmail.com
www.costumeartist.weebly.com
0693, 0748

SNOWFALL SLASHER, PHILIPPINES
klaha_niikura@hotmail.com
www.facebook.com/snowfallslasher
0113, 0343, 0602, 0773

SOBOLEVA ELENA, UKRAINE
soboleva_elena90@mail.ru
www.cosplay.com/member/223014/
0107, 0120, 0332

SORA, INDONESIA
sora_hua@yahoo.com
www.chidori-sagara.deviantart.com
0508, 0518, 0599, 0600

ANDREA STAMES, USA
mehdiaraiise@gmail.com
0249, 0320, 0321

JUSTIN STANLEY, THE RED FORK EMPIRE, USA
redforkempire@gmail.com
www.redforkempire.com
0895

YULIANA STEPANOVA (PTISHON), GERMANY
ptishon@gmail.com
www.ptishon.deviantart.com
0314, 0317, 0498, 0575

SPOOKI, MEXICO
vixxie@live.com
www.facebook.com/spookicos
0537

NICOLE STROJEK, AUSTRALIA
laracroft87@hotmail.com
www.pandacosplay.daportfolio.com
0156, 0238, 0239, 0475

KRISTINA SUGUITAN, USA
kris.suguitan@gmail.com
www.sugiai.blogspot.com
0939, 0998

JAMES SWANOWSKI, USA
mercwithamouth1987@hotmail.com
0828

DANIELA CRISTINA TAKAHASHI (WITCHIKO), BRAZIL
dchanyui@yahoo.com
www.witchiko.com
0092, 0242, 0272, 0397

DANIEL TALAVERA, SPAIN
dani_dtd17@hotmail.com
www.zihark-cosplay.deviantart.com
0579, 0580, 0581, 0584, 0586, 0614, 0695, 0755

TATYANA VARSHITSKAYA (SORANO SUZU), RUSSIA
supervisor039@gmail.com
www.soranosuzu.deviantart.com
0078, 0131, 0232, 0236, 0336, 0340, 0359, 0627, 0635

NATALIA TELIAS, ARGENTINA
natalia_telias@yahoo.com.mx
www.facebook.com/nefereticigocosplay
0013, 0033, 0070, 0833, 0836

SAMANTHA TERRY (DOUBLE MONOCLE COSPLAY), DOUBLE MONOCLE COSPLAY, USA
droidandunicorn@gmail.com
www.facebook.com/doublemonoclecosplay
0824

PRESTON THORNE, USA
weephun@gmail.com
0483, 0522, 0548

PAMELA TORRES, NAZGWEN COSPLAY, MEXICO
0029, 0268, 0311, 0400

ELISABETTA TOSI/ LILLETTA, ITALY
ely.betty18@libero.it
www.lillywebsite.com
0245, 0379, 0387, 0502, 0509, 0513, 0625, 0784

LUNATIQUE TOUELLE, USA
chrnoluver@gmail.com
www.akabarayashiki.deviantart.com
0037, 0235, 0633

ANNA TSYPLENKOVA, RUSSIA
faerlianadm@yandex.ru
www.faeryx13.deviantart.com
0217, 0269, 0297, 0298, 0299, 0461, 0555, 0888

KATHERINE TULINA, BELARUS
tulina.katherine@gmail.com
www.flame-r.deviantart.com
0020, 0039, 0109, 0292

PANDA VALENTINE, USA
pandavalentine@gmail.com
0688

VIRGINA PANILLA VALERA, SPAIN
www.virchan.deviantart.com
0312, 0597

VEN & DARK, DEEP DIVE COSPLAY, USA
deepdive.cosplay@gmail.com
www.deepdivecosplay.com
0208, 0221, 0256, 0556, 0583, 0612

VICKYBUNNYANGEL, CANADA
vickybunnyangel@gmail.com
www.vickybunnyangel.deviantart.com
0087, 0128, 0132, 0349, 0427, 0558, 0770, 0964

DAISY MAE PANDO VILLEGAS, SINGAPORE
daizdevil@gmail.com
www.facebook.com/pages/DaizMiah-Official
0601, 0925

VIVID VIVIKA, USA
projectvivid@gmail.com
www.thevividvivka.com
0809, 0931, 0932

CAROL ANN VOLTAREL, ATHENA'S WINK, USA
athenacosplay@hotmail.com
www.athenacosplay.com
0334, 0912

NATALIA VORONINSKAYA, RUSSIA
imperia.nsk@gmail.com
www.alberti.deviantart.com
0126, 0215, 0216, 0286, 0345, 0346, 0410, 0414, 0608, 0643

ALINA VUKELJ, USA
serenaxiyade@gmail.com
www.serenaxiyade.deviantart.com
0019, 0097, 0163, 0381

MARTHEUS ANTONE WADE, USA
martheus@toshigawa.com
www.toshigawa.com
0840

SCOTT WADE, USA
nightmaresw2687@hotmail.com
0854

AARON WATSON, DRAWN 2 LIFE, AUSTRALIA
aaronmwatson101@gmail.com
www.drawn2life.com.au
0723

LINDSAY WELLS, RINSHI COSPLAY, USA
lincolo@gmail.com
www.facebook.com/rinshicosplay
0472

ARRAS M. WIEDORN, USA
animus.panthera@gmail.com
www.animus-panthera.deviantart.com
0259, 0304, 0423

JONATHAN WILCOX, LIKELIHOOD PRODUCTIONS, USA
jwilcox73@yahoo.com
0724

THOMAS WILLEFORD, BRUTE FORCE STUDIOS, USA
bruteforce@bruteforceleather.com
www.bruteforcestudios.com
0890, 0891

BRENDAN WILSON, USA
kyphrite156@gmail.com
0954

JOHN WILSON, USA
fuzionfist@hotmail.com
0842

CARRIE WINK, USA
spinywink@gmail.com
www.athenaswink.com
0351, 0631, 0650

JP WISE, NEW ZEALAND
www.gallery.of.geek.nz
0551, 0621

RONALD WOLF, GERMANY
0273, 0303, 0435

L.W. WU, UK
issey888@hotmail.com
www.geek-pride.co.uk
0399

PINKY LU XUN, INDONESIA
pinkyluxun@yahoo.com
www.pinkyluxun.deviantart.com
0006, 0014, 0402, 0422, 0431, 0448, 0470, 0476, 0479, 0505, 0963

JAMIE YOUNG, CANADA
familyman1312@shaw.ca
www.costumesarecool.weebly.com
0982, 0983

IMARI YUMIKI, AMERICAN COSPLAY PARADISE, USA
imariyumiki@gmail.com
www.acparadise.com/loves/imariyumiki
0017, 0026, 0538, 0568, 0582, 0585, 0607, 0857, 0936

NATALIA YURLOVA, RUSSIA
hara-kun@mail.ru
www.facebook.com/natalia.yurlova
0099, 0362, 0363

JOHN ZABATE, JUNKERS COSPLAY, USA
zabateJ@live.com
www.junkerscosplay.blogspot.com
0487, 0645

Yaya Han

YAYA HAN is a US-based costume designer and cosplayer with 13 years of experience, an artistic model, and a widely-recognized ambassador for cosplay. What began as a passionate hobby has evolved into a loving craft and career. Yaya is one of only a few cosplayers in the world to build a business in this hobbyist community, but even after all these years, she strives to stay true to what got her into this field originally—fun and creativity. Yaya has made a myriad of costumes in the genres of anime/manga, video games, sci-fi, and her own original designs. Her intricate and lavish creations have won awards and acclaim nationwide, and she has been invited to appear as a guest, panelist, judge, performer, and host at over 100 conventions and other events all over the world.

Through hard work, unmatched passion, and infectious enthusiasm, Yaya has helped cosplay gain respect and integrity as an art form in the fandom world and art communities, and her decade–long campaign for creativity has helped raise cosplay to the standards we know today. Yaya continues to pave the path for the beloved art and lifestyle we know as costume play. To find out more information about Yaya, see more photos, and find out where she'll be next, visit her on the web at www.yayahan.com

Allison DeBlasio

ALLISON DEBLASIO (Mrs. Grymm), along with her husband Joey Marsocci, run Dr. Grymm Laboratories, a custom prop fabrication and fine art business. Allison is a life-long fan of comics, games, and costumes, and has a degree in theater in her background. Allison works as an event planner by day, and plots ways to dress their boys up in costumes at night!

Joey Marsocci

JOEY MARSOCCI, (Dr. Grymm) who co-authored *1000 Steampunk Creations* with Allison DeBlasio, has been fascinated by costume making, creature effects, and make-up for the past 15 years. He often finds the time to incorporate them into his steampunk world and stories. Joey started creating costumes as a young child, cosplaying characters from *Beetlejuice*, *Lord of the Rings*, and other favorite movies. Creating costumes for various super villains inspired him to create his trademark character Dr. Grymm, which he performs at conventions and events.

acknowledgments

I WOULD LIKE TO THANK everyone at Quarry Books, as well as Allison and Joey, for creating this wonderful book with me. I am so honored and proud to have been a part of this joint endeavor. I also would like to show my most sincere gratitude toward all the amazing cosplayers from around the world who submitted photos to this book—without you, this project would not have happened! Thank you also to the wonderful photographers who supplied the high resolution images we needed to showcase all the costumes. Special shout-outs to these following photographers for putting in extra time and effort to assure quality photos reached our submission box before the deadline (in no particular order): Martin Wong, Benny Lee, Christa J. Newman, Bryan Humphrey, BigWhiteBazooka, eleventhphotography, Paul Tien, Brian Boling, Kifir, Bhodi Tree Photography, and Sweet Sensation Photography.

YAYA HAN
Costume designer, model, cosplay entertainer

FIRST WE WANT TO THANK our editor at Quarry, Mary Ann Hall, for the opportunity to do this incredible book. Thank you also to our co-author Yaya Han, for this book certainly would not have existed without her!

Thank you to our friends and family for cheering us on, especially Steve Dunlop, Kate Smith, and of course my mother, Patti DeBlasio. We're so proud of our boys, James Marsocci and Jack DeBlasio, for letting us dress them up to take their pictures.

Many people contributed to helping us finish this book. Thank you to Ray Peeples from Peeple's photography, Brendan Wilson, and Kara Sheftel from Rising Strategies. We also want to extend a very special thank you to Jessica Lilley for being an inspiration for this book, and for taking the most adorable pictures of our mini Joker!

Last but not least, to all of the very talented contributors who not only donated their time and artistry to this book, but also helped us spread the word through the community. Thank you for all that you did and how wonderful you are. This book is for all of you!

ALLISON DEBLASIO & JOEY MARSOCCI
Dr. Grymm Laboratories

© 2013 by Quarry Books

First published in the United States of America in 2013 by

Quarry Books, a member of

Quayside Publishing Group

100 Cummings Center

Suite 406-L

Beverly, Massachusetts 01915-6101

Telephone: (978) 282-9590

Fax: (978) 283-2742

www.quarrybooks.com

Visit www.Craftside.Typepad.com for a behind-the-scenes peek at our crafty world!

All rights reserved. No part of this book may be reproduced in any form without written permission of the copyright owners. All images in this book have been reproduced with the knowledge and prior consent of the artists concerned, and no responsibility is accepted by the producer, publisher, or printer for any infringement of copyright or otherwise, arising from the contents of this publication. Every effort has been made to ensure that credits accurately comply with information supplied. We apologize for any inaccuracies that may have occurred and will resolve inaccurate or missing information in a subsequent reprinting of the book.

10 9 8 7 6 5 4 3 2 1

ISBN: 978-1-59253-698-6

Digital edition published in 2013

eISBN: 978-1-61058-763-1

Library of Congress Cataloging-in-Publication Data is available.

Design: Sandra Salamony

Layout: Laura McFadden

Front cover images: clockwise from top left: Yaya Han, photography: Paul Tien; Elza Grobler, Model: Darren Croucher, Photography: Marine Fourie; Yaya Han, Photography: Brian Boling; Riki LeCotey, Photography: Pixelette; Varshitskaya Tatyana (Sorano Suzu), Photography: Anton Timofeev; Joey Marsocci, Photography: Kara Sheftel; Making Mischief, Photography: Roger Benson; Holly Conrad, Photography: Ian Travis Bernard

Back cover from left: Jack DeBlasio, Photography: Kara Sheftel; Christa J. Newman, model/fabricator: Alexandra Weber, Photography: Christa J. Newman Photography; Francisco Pelayo (NeonLights), Photography: Lorenzo Gomez; Orochi X, Photography: Pinky Lu Xun

Printed in China

1,000 Incredible Costume and Cosplay Ideas brings costuming fans and enthusiasts a broad and detailed glimpse into the ingenious artistry and attention to detail behind some of the most fabulous costumes you can find.

Curated by international model, costume designer, and cosplay ambassador Yaya Han, along with Allison DeBlasio and Joey Marsocci of Dr. Grymm Laboratories, you'll see amazing work from both popular convention-goers and professional crafters as this book walks you through scads of your favorite characters.

See how recognizable characters from series like Trinity Blood, Vocaloid, and your favorite Marvel and DC comic books come to life in the hands of passionate cosplayers and costumers!

QUARRY

Also available

1000 Steampunk Creations
978-1-59253-691-7

Drawing Comics Lab
978-1-59253-812-6

Steampunk Style Jewelry
978-1-58923-475-8

Crafts

UPC 0 80665 00945 7

$25.00 US
£16.99 UK
$28.00 CAN

ISBN: 978-1-59253-698-6

EAN 9 781592 536986 52500

www.quarrybooks.com